LIBRARY
COLLEGE OF AGRICULTURE
UNIVERSITY OF WISCONSIN
MADISON

Guernsey Breeders' Journal

NOVEMBER 1, 1919

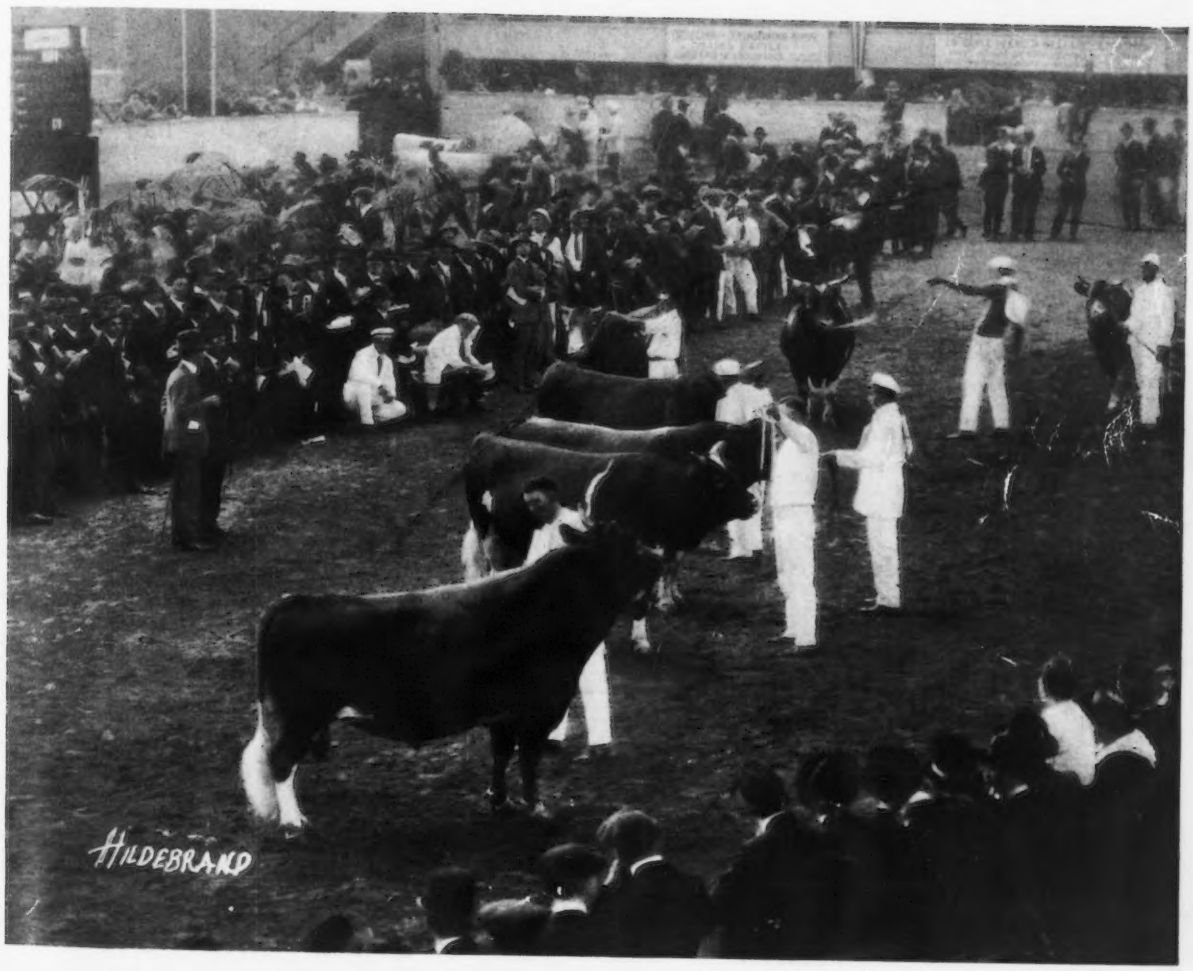

BULLS—93281 to 93840
A. R.—7261 to 7340

HARBOR HILL

One of Our Herd Matrons

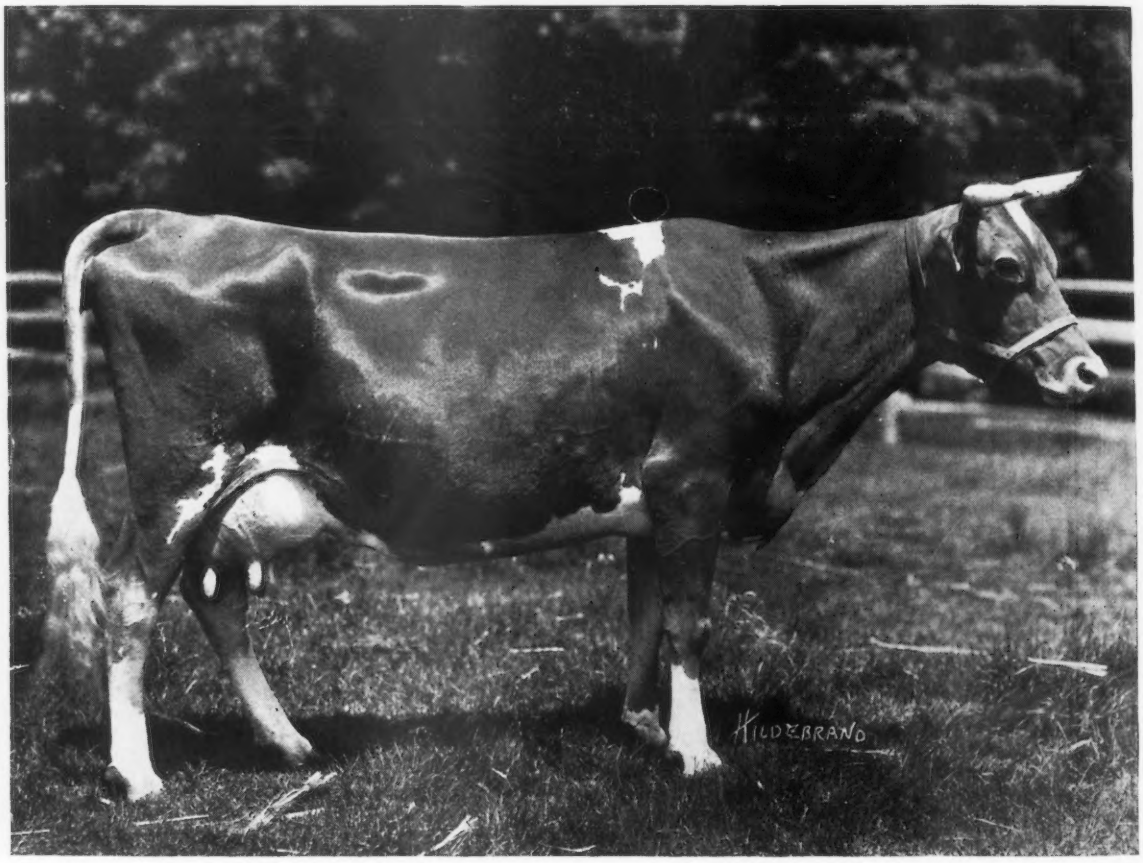

Masher's Flothorne 45351 A. R. 7233

14624.4 lbs. Milk; 610.67 lbs. Fat

Senior and Grand Champion Cow, 1919. Queens—Nassau Fair

She is one of the 69 A. R. daughters of Masher's Sequel. On her dam's side she belongs to a family that has produced many high class individuals. Her yearling son has just been shipped to S. B. Wilson, Mankato, Minn.

CLARENCE H. MACKAY
Owner

Address
C. H. HECHLER, Superintendent
Roslyn, Long Island, N. Y.

1st Prize. Get of Sire of Itchen May King 25174
at National Dairy Show 1919
Owned by W. H. Dupee, Santee, Calif.

NOVEMBER 1, 1919, TABLE OF CONTENTS

COVER PICTURE—Judges Hope and McKerrow considering the aged Bulls at the National Dairy Show 1919. Everybody at 'tention.

STATE NEWS INDEX

Indiana	399
Massachusetts	399
Minnesota	406
Missouri	409
Ohio	409
Oregon	412
Wisconsin	412

FEATURE ARTICLES

Guernseys at the National	375
Imp. Flora of City View 59640, Fifth Cow in Class AA	378
Loretta of Waldorf Farm 70255, Second Cow in Class EE	379
New York State Guernsey Sale	384
The Social Side of the Breeding Game—*W. A. Freeboff*	386
The Osceola Farms Guernsey Sale	384

DEPARTMENT INDEX

Editorial Comment	374
Completed Records	391
Class Leaders	
Roll of Honor	394
Advanced Register	395
What the Cows are Doing	397
Sales	397
Guernseys Wanted	397
News Items	399
Index to Advertisers	420
Herd Register and Advanced Register following	420
Transfers	A-1

ILLUSTRATIONS

May King of Fern Ridge 17432	375
Itchen May King 25174	375
Ladysmith's Cherub 30760	375
Velma of Mapledell 63841	376
Imp Prospect's Rose des Houards 89003	376
Imp. Cheminante XI. 55221	377
Dauntless of Edgemoor 49586	377
Imp. Flora of City View 59640	378
Iowa Agricultural College Students' Judging Team	380
Belgrade of Beaver Ridge 52556	384
Gayhead's Lady May 66898	384
New York State Sale Committee	384-385
Winona of Beaver Ridge 72385	385
Ultra's Itchen Daisy 84136	385
Senator Sage's Cattle Barn	386
May King's Glorianna 55767	386
Hambro of Lookwell Guernsey Farm 46339	387
Rosie's Ultra King of Oakhurst 53864	387
Thelma Duchess of Hillside 63122	387
Imp. La Croute des Gacheres 94685	388
Imp. Rosie of Sous l'Eglise 39580	389
Imp. Biorna of La Seigneurie 94694	389
Ramee of Summerdale and Five of Her Daughters	390
Blooming Milk Maid 93463	390

VOLUME XVI

Published the first and fifteenth of each month by The American Guernsey Cattle Club at Peterboro, New Hampshire

GUERNSEY BREEDERS' JOURNAL

For the Advancement of the Guernsey

Entered as Second Class Matter, Dec. 15, 1909, at the Post Office at Peterboro, N. H., under act of Mar. 3, 1879

Acceptance for mailing at special rate of postage provided in section 1103 Act of Oct. 3, 1917, authorized Aug. 9, 1918.

NUMBER 9 NEW SERIES

Subscription Price

One Year	$2.00
Three Years	4.80
With Hoard's Dairyman	2.75
With Kimball's Dairy Farmer	2.25

EDITORIAL COMMENT

The National Dairy Show

Now that the 1919 National Dairy Show has become a part of the history of the onward march of dairy and breed development, let us begin to prepare for 1920. This show which is the climax of the dairy show season should have in competition the prize winners of the major local Fairs throughout the United States, for here show standards are evolved.

The Guernsey exhibit this year was up to the standard of the last few years in quality, but taken as a whole, there was less keen competition than in many previous shows. Many of the classes were not filled. The largest herd exhibited came over two thousand miles from California. Another herd came out from Massachusetts. Iowa, Minnesota, Wisconsin, Michigan, New York and Montana, also were represented. We shall hope that these sportsmen who made the 1919 show a quality exhibit, will come back in 1920 and find there a strong representation from herds not in evidence this year.

The machinery, supply, feed and product exhibits were unusually large and of very high class. The public is taking a more intelligent interest in dairy products and dairy affairs than ever before. The United States Government exhibit arranged by the Dairy Division of the United States Department of Agriculture attracted many thousands of town dwellers. The attendance of dairymen and breeders of dairy cattle was larger this year than at any previous Dairy Show held in Chicago. In fact the 1919 show in its entirety quite excelled any previous show in Chicago.

Guernsey Milk and Cream Win

Elsewhere in this issue is a full report of the exhibit of dairy products. Guernsey breeders everywhere will congratulate Mr. D. O. Brant of the Elliott-Brant Rancho, Owensmouth, California, for his achievement in winning first in both the market milk and market cream class in a field of 112 entries. These Guernsey products, brought all the way from California, were given 100 per cent. in the scoring, the only time on record that this score has been awarded. This adds another laurel to the wreath won by the unsurpassed color, flavor, and quality of Guernsey products.

The Conference of Representatives of Local Guernsey Breeders' Associations

The Conference held in the Saddle and Sirloin Club on the evening of October 10 brought together about 100 breeders representing local Guernsey Breeders' Associations in twenty-two states. The proceedings of the meeting will be published in full in a later issue. The discussions were helpful and most encouraging. It is a notable step toward unity of effort among the local associations, and a closer relationship with THE AMERICAN GUERNSEY CATTLE CLUB. The organization of community, county, and state associations of breeders is of prime importance to the advancement of breed interests and of the dairy industry. The increased exchange of ideas which have brought results in practice among the various associations will be effected by the national organization, and every effort possible will be made to strengthen them and increase the scope of their activities. The possibilities in this work are unlimited and increased cooperation among organizations and individuals within the breed, and with general dairy developing agencies, must bring splendid results.

Improvement in Guernsey Type

The marked improvement in Guernsey type, particularly in the last few years, has called forth favorable comment from various keen students of the breeds of live stock. We find it mentioned now and then editorially in the agricultural press. Recently Professor W. A. McKerrow of the University of Minnesota College of Agriculture, in commenting upon the exhibit of Guernseys at The National Dairy Show this year, of which he was a judge said:

"Guernsey cattle breeding in America is developing in a constructive and yet a practical way. The progress of the breed has been very apparent both in the show and sale rings during the past few years. When a series of six county breed sales of average quality will sell at $412 per head, which probably is higher by $50 or $75 per head than any other breed, we should feel well pleased. One who has had the opportunity of watching the National Dairy Shows of the last few years may also feel justified in making the statement that this breed has made unusual strides in improvement in type and uniformity.

"The 1919 show held at Chicago was the most uniform lot that perhaps has ever been exhibited in America. One of the noticeable features was the uniformity of quality in the majority of cases. Ringside enthusiasm was at its height during the judging even from the first classes on Thursday morning until 6.15 p. m. Friday."

In mentioning the average price received for Guernsey cattle, the average of $1138 for fifty-two head received at the New York Guernsey Breeders' Consignment sale is a most pleasing development. **The cows brought an average of $1479 a head, heifers $688, and bulls $762.**

New Advertising Rates, December 1, 1919

Beginning with insertions of advertising copy for the December 1, 1919, issue of the GUERNSEY BREEDERS' JOURNAL, the rate on all new advertising and T. F. ads will be raised to eight cents an agate line for livestock advertising and twelve cents an agate line for other advertising.

This raise is necessary in order to meet increased costs in printing the JOURNAL which we have just been forced to meet, and also to the 30 per cent. increase in our paid circulation since the present rates of five and six and one-half cents an agate line were established on January 1, 1918.

All advertising now under contract will, of course, be completed at the rate stated in the contract, but renewals will have to be made at the new rate quoted above. The usual discount of 3 per cent. for cash, and an addition of 10 per cent. for special position ads will remain in force.

GUERNSEYS AND THE NATIONAL

Quality from all Sections of the Country on Display

THE thirteenth National Dairy Show, which this year was again held in Chicago, thoroughly justified the decision made some time ago by the National Dairy Shows Association to make Chicago the permanent home of the Show.

Not only was there a larger and better show than has ever been staged, but the attendance was so great that the Show paid financially and recouped the losses of the last two years.

There were over 600 cattle on exhibition, more exhibitions of dairy machinery and barn equipment, and a much larger educatinal exhibit than has ever been attempted was put on under the supervision of the United States Department of Agriculture.

The latter exhibit could not help but make a lasting impression, not only upon the dairymen, but upon the thousands of consumers of dairy products who passed through the halls where the exhibit was displayed. The cost of producing milk was forcefully brought out. An average cow was on exhibition and the actual average amount of feed consumed by her in one year were placed in the exhibit.

The work of the Cow Testing and Bull Associations was well displayed by a large illuminated map showing the location of 385 Cow Testing Associations and seventy-nine Bull Associations, which were in operation last July. That Bull Associations are valuable was shown by the fact that in one season the cost per year to each farmer for keeping a bull, before the Association was formed, was $29.81. After the Association was formed, and the bulls were owned cooperatively, the cost to each farmer was only $7.50. Before the Association was formed the bulls used showed an average worth of only $89.44, whereas at the present time they are using bulls valued at $240.

Lectures were given daily on the value of milk and its products and this exhibit was, without question, a very potent factor in spreading the gospel of milk.

The twelfth annual student's National contest in judging dairy cattle was held on October 6. The contest was open to teams of three men each, from all agricultural colleges. Fifteen colleges were represented in the contest. These were from South Carolina, Ohio, Kansas, New York, New Hampshire, Massachusetts, Iowa, Indiana, South Dakota, Maryland, Nebraska, Wisconsin, Missouri, Minnesota, and Washington. The states of Wisconsin, Indiana, and South Carolina were represented for the first time. Twelve animals of each of four dairy breeds were judged, namely, four bulls, four cows and four heifers, and the students required to place these animals in their proper order of excellence. Their placing was then compared with the official contest placing, which was determined by a committee consisting of the coaches of the various teams. These coaches were : J. C. Cort, Minnesota; R. S. Hulce, Wisconsin; Earl Weaver, Iowa; B. H. Thompson, Nebraska; W. W. Cave, Kansas; W. W. Swett, Missouri; L. R. Fairchild, Indiana; H. H. Wing, New York; W. W. Fitzpatrick, South Carolina; J. M. Fuller, New Hampshire; J. C. McNutt, Massachusetts; E. O. Woodward, Washington; H. Jones, South Dakota; D. Meade, Maryland; and C. T. Conklin, Ohio.

The standing of teams was as follows: Sweepstakes—Kansas State Agricultural College, South Dakota State College, Iowa State College; Guernsey Class—Iowa State College, Washington State College, Purdue University.

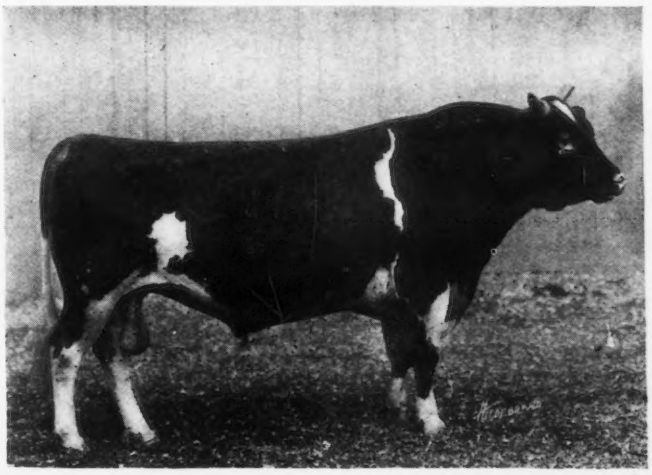

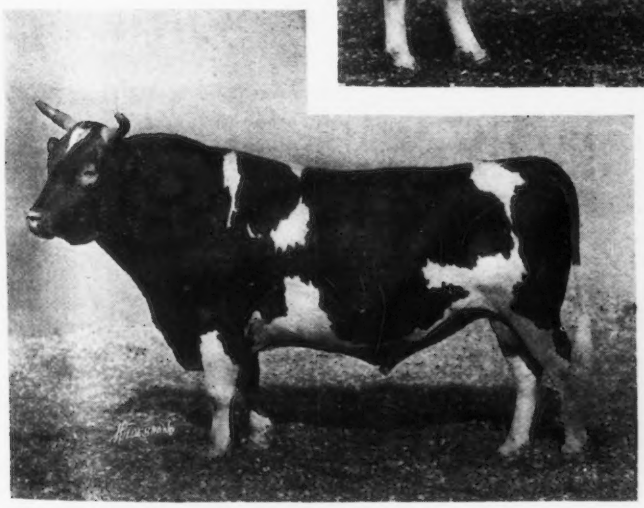

MAY KING OF FERN RIDGE 17432
3d Prize Aged Bull, National Dairy Show, 1919
Owned by Elliott-Brant Rancho, Owensmouth, California

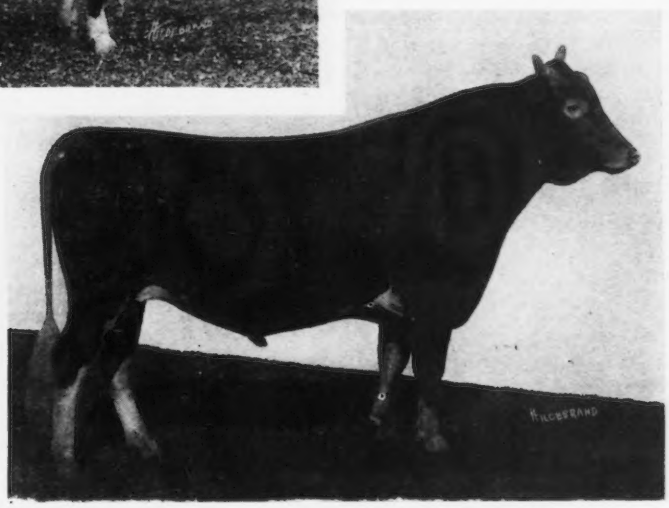

IMP. ITCHEN MAY KING 25174
2d Prize Aged Bull, National Dairy Show, 1919
Owned by W. H. Dupee, Santee, California

LADYSMITH'S CHERUB 30760
1st Prize and Senior Champion Bull, National Dairy Show, 1919
Owned by D. D. Tenney, Crystal Bay, Minnesota

On the basis of the results above stated, the Iowa State College received a silver Guernsey milk can and also framed pictures of two of our leading Guernseys.

A Boys' and Girls' Junior Dairy Cattle Judging Contest was also held this year, on October 6. The object of this contest is to stimulate interest among the boys and girls in judging dairy cattle, and to teach them the principles of dairy type and conformation.

The states of Iowa, Illinois, Indiana, Wisconsin, Minnesota, and Michigan were each represented by a boy who had been selected as the best judge of dairy cattle in his state. These selections were made by conducting a contest of a similar nature at county fairs. The best judges at these fairs were then assembled at state fairs or some place where contests were held to select the best judge for that state.

Classes of four aged cows for each of four breeds of dairy cattle, Ayrshire, Jersey, Holstein-Friesian, and Guernsey were used in the contest.

The contestants were allowed fifteen minutes in which to inspect the animals, take notes and make their placings. They were then taken out of the ring and allowed fifteen minutes to write their reasons for making the placings.

The contest placings of the animals were made by J. G. Watson, Secretary of the Ayrshire Breeders' Association, and C. L. Burlingham of Hoard's Dairyman, who graded the contestants on the placings and the written reasons.

The following boys won prizes and trophies in the contest:

Raymond G. Nesbit, Minnesota, first place, $100 in cash, a silver loving cup offered by the National Dairy Association, and a silver loving cup for best judge of Holstein cows offered by the Holstein-Friesian Association of America.

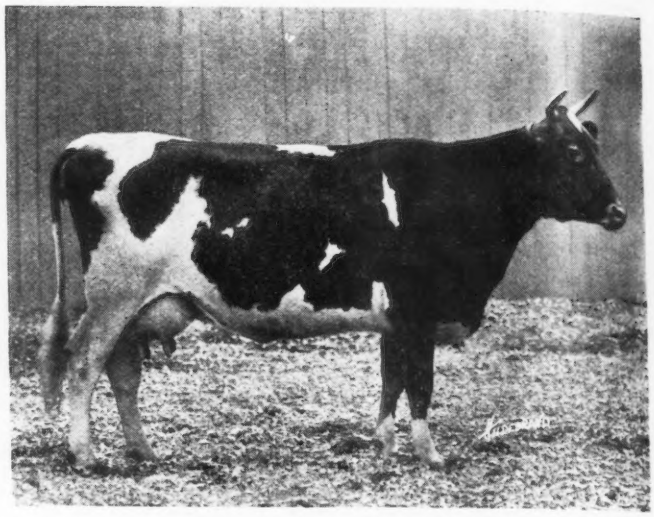

VELMA OF MAPLEDELL 63841
1st Prize 3 year old, National Dairy Show 1919
Sire—Dairy Maid's Pride of Mapledell 24424 Dam—Heiress of Mapledell 58537
Owned by A. L. Hyzer, Storm Lake, Iowa.

Burton Fornay, Iowa, won second place, $75 cash, and a gold medal.

John Stansfield, Illinois, won third place, $70 cash, and a silver medal.

Clarence Rogers, Indiana, Ivan P. Galpin, Michigan, and Cyrus Shaboz, Wisconsin, in the order named, won places

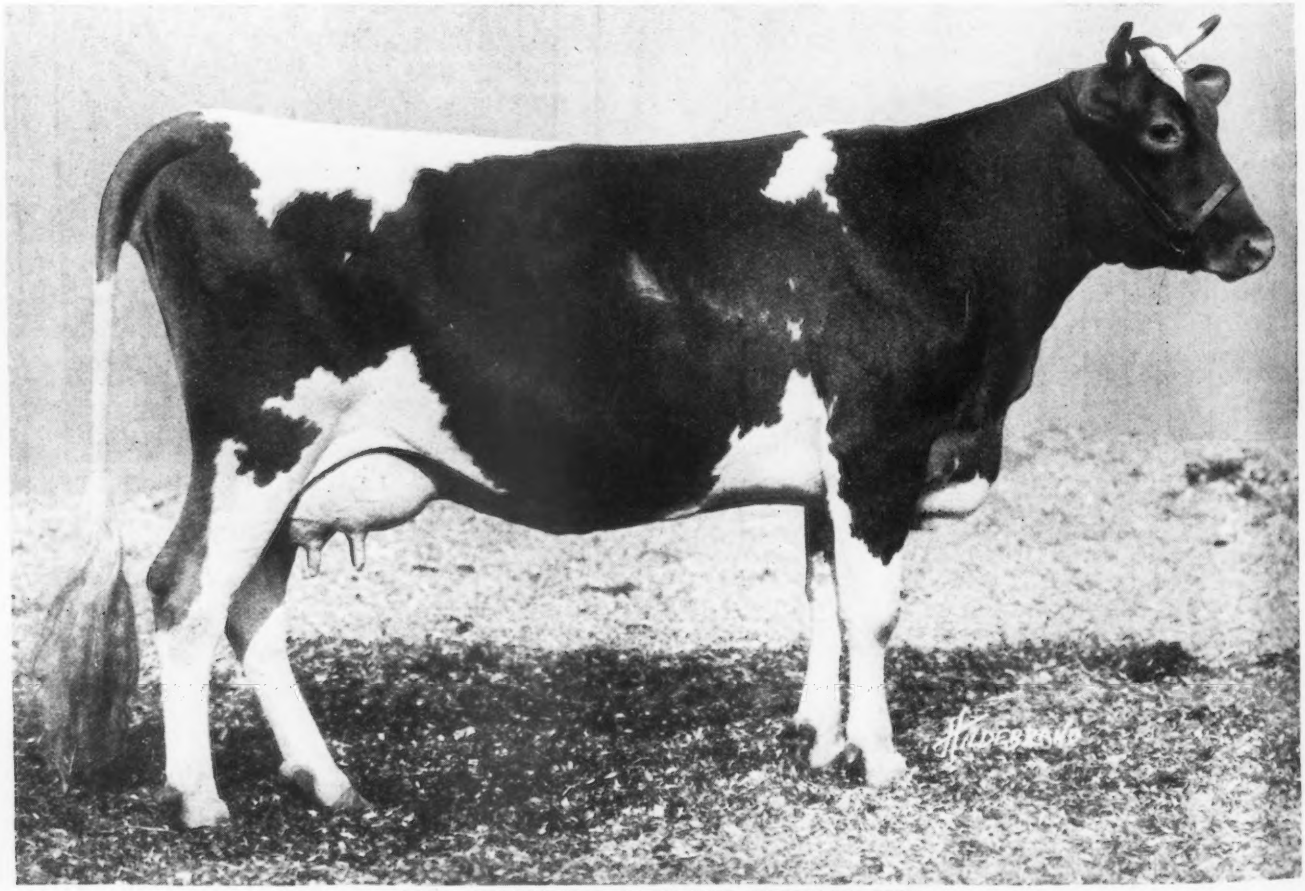

IMP. PROSPECT'S ROSE DES HOUARDS 89003
1st prize 2 year old and Senior and Grand Champion Female, National Dairy Show, 1919
Sire—Ladock Cowboy 2785 E. G. H. B. Dam—Imp. Rose des Houards 50th 69309
Owned by W. W. Marsh, Waterloo, Iowa

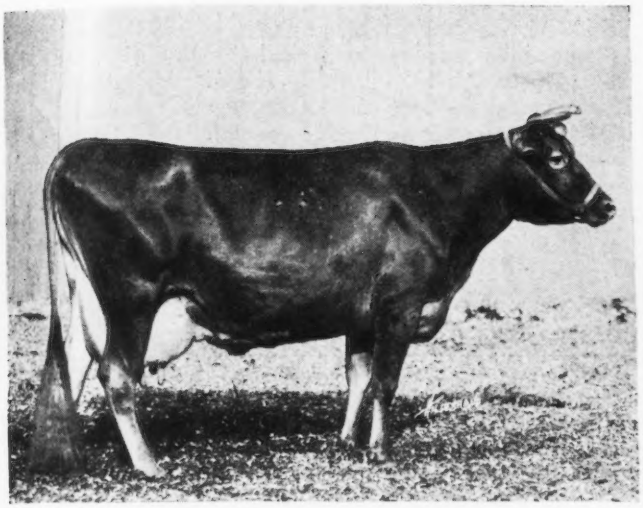

IMP. CHEMINANTE XI. 55221

1st Prize Aged Cow, National Dairy Show, 1919

Sire—Imp. Raymond of the Preel IV. 19328 Dam—Cheminante X. 6288 P. S.

Owned by W. H. Dupee, Santee, California

and prizes of $65 and a bronze medal.

Another feather in the cap of the Guernsey breed was secured by the Elliott-Brant Rancho that secured first prize on its exhibit of raw market milk, shipped to the Show from Owensmouth, California. They received a score of 99.7 per cent. on this milk, which was the highest of all the 112 entries. Their raw market cream received a score of 100 which is the first time in the history of cream that a score of 100 has ever been given to cream products. Following is the official score of the raw market milk and cream classes:

Raw Market Milk: 1. Elliott-Brant Rancho, Owensmouth, California, 99.7 per cent.; 2. Walter Williams, Los Angeles, California, 99.7 per cent. The following scored 99 per cent. or above—M. Fruitiger, Portland, Oregon; J. G. Fennimore, Columbus, New Jersey; John V. Bishop, Columbus, New Jersey; C. Lehman, Portland, Oregon; T. T. Pelletier, Los Angeles, California; John Rosenthal, Los Angeles, California; Budd W. Pope, Columbus, New Jersey; Thomas Devlin, Langhorne, Pennsylvania; V. B. Miller, Birmingham, Michigan.

Raw Market Cream: 1. Elliott-Brant Rancho, 100 per cent., 2. John V. Bishop, 98.4 per cent. The following scored 95 per cent. or above: Est. Chas. Pratt, Glen Cove, New York; P. H. Crane & Brother, Lebanon, Indiana; Benjamin Sharples, West Chester, Pennsylvania.

The breeders' conference held October 9 proved to be a great success and a full stenographic report will appear in the next issue.

The Guernsey cattle exhibit, though not as large as it has been in some former years, nor as large as we would like to have seen it, contained animals of excellent quality and great interest was shown in our breed, both at the ringside and in the barns. There were twelve exhibitors in all showing between 110 and 115 head.

The placings were made by J. L. Hope of Madison, New Jersey, and Professor W. A. McKerrow of the University of Minnesota. Commenting on the placings of the Guernseys,

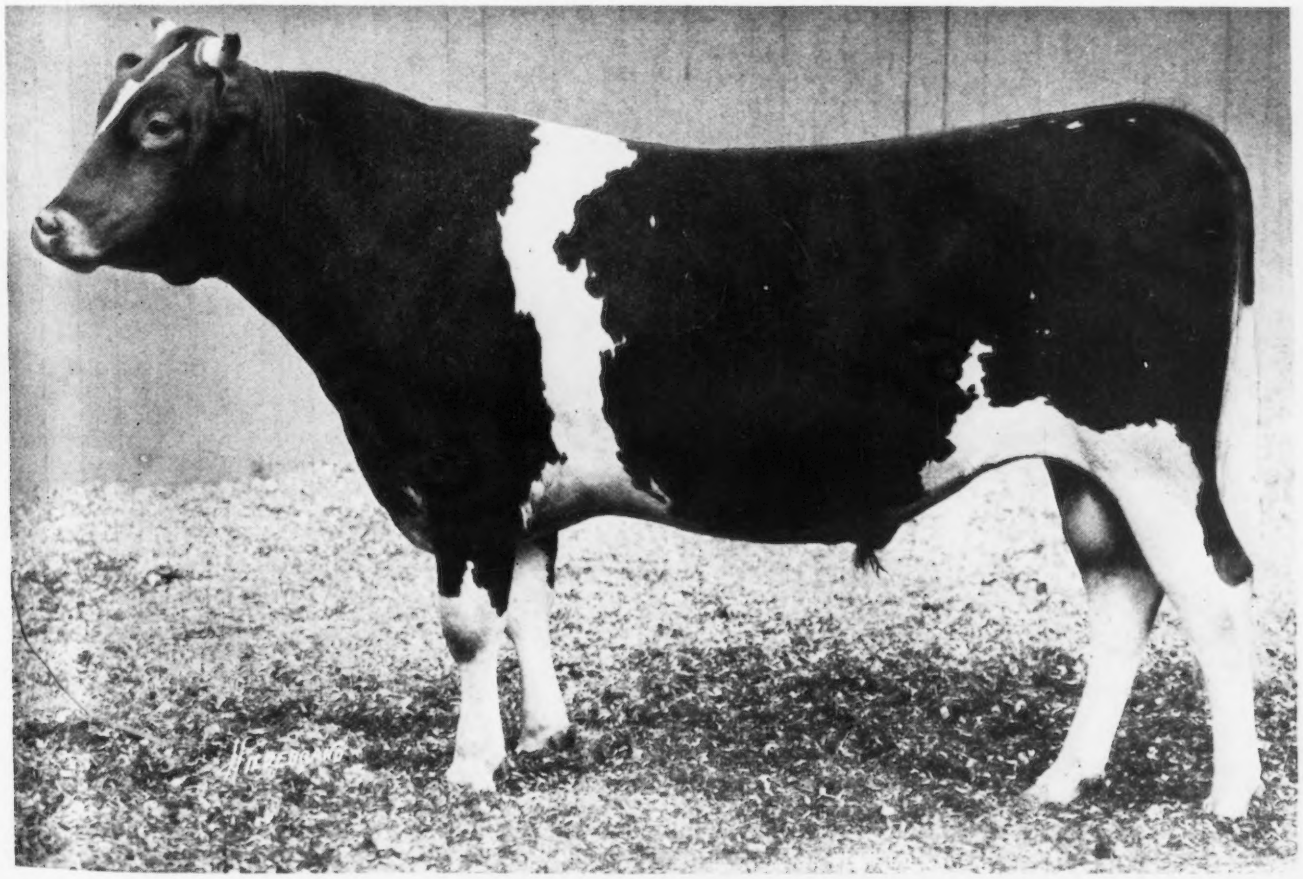

DAUNTLESS OF EDGEMOOR 49586

1st Prize Senior Yearling and Junior and Grand Champion Male, National Dairy Show, 1919

Sire—Imp. Itchen May King 25174 Dam—Imp. Dawn of Sarnia 58773

Owned by W. H. Dupee, Santee, California

Mr. McKerrow writes us as follows:

"The aged bulls were represented by blood lines which have had representation in the show ring and championship honors at all our greatest shows of recent years. Ladysmith's Cherub 30760, the only bull of any breed who has the honor of being grand champion at the National Dairy Show for three years in succession, and whose sire was grand champion for four successive seasons previous and still further whose get have been consistent winners during this period of time, was still capable of winning first honors in the keenest competition he has ever met, due to his great style and constitutional development, being rather clear-cut about the shoulders and spine, and cut up well in the twist.

"The great sire, Imp. Itchen May King 25174, was shown in better form than he displayed at his last visit to the Dairy Show. He is one of the most prepotent sires we have ever seen, his splendid character of head, great length of body and straight top line making him a close second in this class. The class also contained several other very high class sires that are making good.

"In the three year olds, Hopeful of Edgemoor 39979 continued his successful show yard career by winning first place. This young bull is the same sort as that of his sire, Imp. Itchen May King 25174, having a good top line and splendid Guernsey characteristics.

"That great young bull, Cherub's Prince 41543, has a right to a great heritage, having a sire and dam both grand champions. This bull shows the greatest size, length of body and strength of any two year old seen in recent years. He was later made senior champion over his half brother, Ladysmith's Cherub 30760.

"The senior yearlings were led by Dauntless of Edgemoor 49586, a bull of splendid breed type, great spring of rib, and a shoulder blending perfectly into the forerib. His great character and spring through-out left a favorable impression with the judges and he was made junior champion and later grand champion of the show. The junior yearlings were not up to as high standard as usual.

"The senior bull calves showed a rather uniform type, the winning calf being another son of Imp. Itchen May King 25174, Audacity of Edgemoor 54840. This calf showed wonderful masculinity, straight top, and splendid middle. He was followed by a most excellent son of Ladysmith's Cherub 30760, Cherub's Anchor of Shorewood 58821. The third prize was won by Memento's Pride 54144, shown by Hurley.

"Edgemoor was again fortunate enough to win the junior bull calf class with a straight topped, long-bodied youngster, with perhaps more scale for his age and greater strength than any other calf.

"In the aged cow class, production and conformation were unified by having winners showing production records of 500 to 800 pounds of butter fat. Imp. Mildred II. of les Godaines 55120 showed extra good dairy temperament with Guernsey type well developed. Her great extension of udder and good veining won her first place. She was followed closely by Imp. Donnington Goldie 5th 59866 with over 700 pounds of butter fat to her credit. A very fine, straight topped cow was found in Imp. Itchen Pine Blossom 2d 43158.

"In the four year old class, that great producing cow, Ma Chere Procris 55855 was very superior in her constitution,

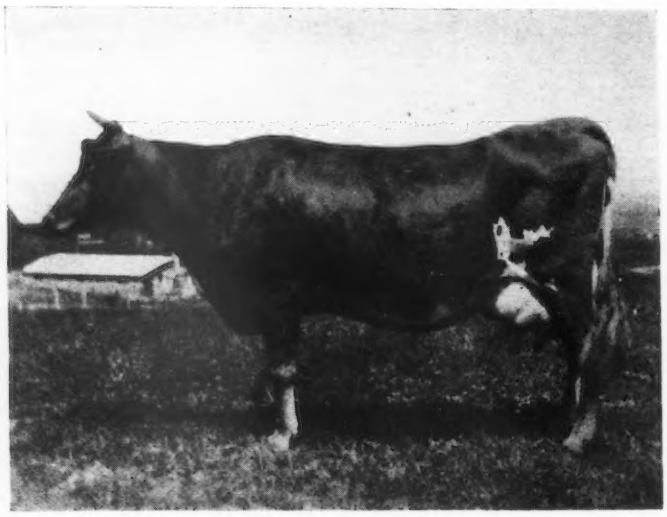

IMP. FLORA OF CITY VIEW 59640

Fifth Cow in Class AA

IMP. FLORA OF CITY VIEW A. R. 7378

Sire—Imp. Flora's Sequel of Vimeria 25905 A. R.
Sire—St. John R. G. A. S. 2063 P. S., A. R.
Dam—Imp. Flora of Vimeria 45954
Dam—Imp. Beauty II. of La Moinerie 53772.
Sire—Jack of New Place R. G. A. S. 348 F. S., A. R.
Dam—Beauty of La Moinerie R. G. A. S. 3382 F. S.
Breeder, R. E. Chilcott, Island of Guernsey.
Owner, O. R. Schwalen, Roberts, Wis.
Born May 10, 1913. Calved July 3, 1918. Served Aug. 23, 1918. Calved June 4, 1919.
Requirement for admission: 360.00 lbs. fat.
Supervised under one day test by Wisconsin Station.

		Milk lbs.	Butter Fat %	Butter Fat lbs.
1918 July 4,		1323.5	4.58	60.62
Aug.,		1626.0	4.63	75.28
Sept.,		1516.8	5.31	80.54
Oct.,		1323.4	5.73	75.83
Nov.,		1096.5	6.02	66.01
Dec.,		1039.1	5.67	58.92
Jan.,	1919	998.1	5.99	59.79
Feb.,		847.1	6.08	51.50
Mar.,		862.7	6.30	54.35
Apr.,		724.8	6.42	46.53
May,		751.1	5.94	44.62
June,		1141.2	5.46	62.31
July 3,		126.3	5.46	6.90
Total		13376.6	5.56	743.20

OWNER'S STATEMENT OF FEED

July—10.5 lbs. daily, 8 lbs. of equal parts bran, ground oats, and Brewers' Grains and 2.5 lbs. of 200 lbs. Unicorn Dairy Ration, 100 lbs. oil meal; 20 lbs. ensilage, alfalfa and pasture.
Aug.—12.5 lbs. daily, 10 lbs. first mixture given in July, and 2.5 lbs. second mixture; 18 lbs. beets, alfalfa and pasture.
Sept.—13 lbs. daily, 10 lbs. of the following mixture: 100 lbs. each bran and ground oats, 25 lbs. Brewers' Grains and 3 lbs. of equal parts Unicorn Dairy Ration and oil meal; 18 lbs. roots, alfalfa and pasture.
Oct.—13.5 lbs. daily, 10 lbs. first mixture given in September and 3.5 lbs. second mixture given in July; 18 lbs. beets, alfalfa and pasture.
Nov.—19 lbs. daily, 12 lbs. of the following mixture: 100 lbs. each bran and ground oats, 35 lbs. Brewers' Grains, 3.5 lbs. second mixture given in July, and 3.5 lbs. of equal parts corn meal, Dairy Feed, and oil meal; 35 lbs. ensilage, alfalfa.
Dec.—15.5 lbs. daily 12 lbs. first mixture given in November and 3.5 lbs. second mixture; 32 lbs. ensilage, alfalfa and hay.
Jan.—15.5 lbs. daily 12 lbs. first mixture given in November and 3.5 lbs. of 50 lbs. corn meal and 100 lbs. each Unicorn Dairy Ration and oil meal; .5 to 1.5 lbs. beet pulp, 40 lbs. ensilage, alfalfa.
Feb.—Same grain ration as January; 2.5 lbs. beet pulp, 40 lbs. ensilage, alfalfa.
Mar.—9 lbs. daily 7 lbs. of the following mixture: 100 lbs. bran, 150 lbs. ground oats, 35 lbs. Brewers' Grains and 2 lbs. of 50 lbs. corn meal, 100 lbs. each gluten feed and oil meal; 5 lbs. beet pulp, 35 lbs. ensilage, alfalfa and hay.
Apr.—6 lbs. daily first mixture given in March; 5 lbs. beet pulp, 30 lbs. ensilage, alfalfa.
May—Same grain ration as April; 5 lbs. beet pulp, 15 lbs. ensilage, alfalfa.
June—4 lbs. ground oats daily to the 6th, 7 lbs. from the 7th to the 18th then 8.5 lbs. of the following mixture: 100 lbs. bran, 150 lbs. ground oats, 35 lbs. Brewers' Grains; 3 lbs. beet pulp, pasture.
July—2 lbs. daily of the following mixture: 300 lbs. gluten meal, 100 lbs. oil meal; 3.5 lbs. beet pulp, alfalfa.

depth of body and quality of udder. She may be considered one of the greatest cows of the breed. The second prize cow was of splendid size and straight top. If more Guernsey cows of this type could be developed we are sure it would add to the superiority of the breed."

"The three year olds were not as uniform as some of the other classes. We are glad to announce a new exhibitor at the National Dairy Show won first prize on a heifer of great strength and dairy refinement, followed closely by a Tenney entry, Bell Buoy's Golden Lassie of City View 68948, with third and fourth going to Dupee on two cows of great strength, lacking somewhat in size."

"One of the sensations of the show was the Marsh two year old, Imp. Prospect's Rose des Houards 89003, which is just completing a 2 year old record of 730 pounds making her a Class Leader. Guernsey breeders may well afford to consider this heifer as closely a model of strength, size and quality. A most excellent udder made her a great attraction to ringside followers."

"The senior yearlings were led by a Dupee entry, followed closely by Cherry's Blossom of Willow Brook 79881, exhibited by Hurley.

The junior yearling heifer class was won by Victorine of Edgemoor 85385, a heifer of great strength of rib and width of chest with nearly perfect lines, and a strong contender for junior championship.

"The senior heifer calves might be considered the best class of the show. Honey Bloom of the Prairie 89451, junior champion of all the leading shows of the middle west and grand champion female of the largest state fairs, was easily first, followed by a some what different type calf from the Dupee farms.

"The grand champion female of the show was Imp. Prospect's Rose des Houards 89003, and junior and grand champion bull, Dauntless of Edgemoor 49586."

Much credit for the quality of the Show is due to the Edgemoor farm cattle which were brought clear from California at considerable expense, they having won a large majority of the first prizes and in the grand champion female award the Dupee and Marsh entries were so close that a third judge was called in to make the final decision.

Another interesting feature of the cattle show was the fact that the Elliott-Brant Rancho, which is noted above as winning first prize on its milk and cream exhibit, brought its aged bull clear from California to see if the prizes awarded him at the local fairs in California would be substantiated by the National Dairy Show judges. This bull received third place in the hotly contested aged bull class.

Caribou Farms are to be commended for their consistent show yard record throughout the long season, which for them started in July. The W. W. Marsh herd always contains some of the best quality of the breed as was evidenced, not only by their own show winnings, including champion female, but by those of Shorewood Farms, and W. M. Hurley who have bulls at the head of their herds that came from the W. W. Marsh herd. Dairyland Farm of Storm Lake, Iowa, and Emmadine Farm of Hopewell Junction, New York, also showed excellent strings of cattle and John Ebels of Holland, Michigan, showed some prize winners.

We wish to take this opportunity to commend the herdsmen on the neat appearance of their cattle stalls and exhibits. The value of an attractively decorated row of stalls and spotlessly clean quarters seems to have been more highly appreciated this year than ever before. While it is true that the condition and quality of cattle on exhibition is of prime importance it must be remembered that at the National Dairy Show there are a large number of people who wander through the exhibits that will recall a pleasing picture to their minds every time they hear the word Guernsey for having seen the exhibits at the National Dairy Show,

LORETTA OF WALDORF FARM 70255

Second Cow in Class EE

LORETTA OF WALDORF FARMS A. R. 7377

			Milk lbs.	Butter Fat %	Butter Fat lbs.
Sire—Judge Masher 19466.	1918				
Sire—Judge Paul Select 19018 A. R.	May 16,		728.20	3.74	27.23
Dam—Memoria 3d 20709.	June,		1276.40	3.74	47.74
Dam—Thirty Thousand Eight Hundred	July,		1191.20	3.93	46.81
Sixty 30860 A. R. 7128.	Aug.,		1074.70	4.06	43.63
Sire—Prince of Groton 9841 A. R.	Sept.,		938.10	4.63	43.43
Dam—Loretta 20656.	Oct.,		983.40	4.03	39.63
Breeder, Kinwood Realty Corporation,	Nov.,		945.90	4.42	41.81
Albany, N. Y.	Dec.,		1003.00	4.61	46.24
Owner, Oscar F. Kinney, Albany, N. Y.	Jan.,	1919	967.20	5.09	49.23
Born Apr. 2, 1915. Calved Mar. 2, 1918.	Feb.,		868.30	5.32	46.19
Served July 23, 1918. Calved May	Mar.,		890.30	5.33	47.45
1, 1919.	Apr.,		643.70	5.74	36.95
Requirement for admission: 291.30 lbs. fat.	May 15,		464.90	4.88	22.69
Supervised by Cornell, N. Y., Station.	Total		11975.30	4.50	539.03

OWNER'S STATEVENT OF FEED

May—14 lbs. Big Q Dairy Ration daily; 3 lbs. beet pulp, 30 lbs. ensilage, green rye and grass after the 20th, 10 lbs. hay.
June—14 lbs. Big Q Dairy Ration daily; 3 lbs. beet pulp, 30 lbs. ensilage, green oats.
July—14 lbs. daily of equal parts Big Q Dairy Ration, Brewers' Grains, Schumacher Feed, gluten, and cottonseed meal; 3 lbs. beet pulp, 30 lbs. ensilage, green oats and alfalfa.
Aug.—Same grain ration as July; 3 lbs. beet pulp, green corn and millett.
Sept.—Same grain ration as July; beet pulp, green corn, and millet.
Oct.—14 lbs. Peerless Milk Grains daily; 3 lbs. beet pulp, 30 lbs. ensilage, 10 lbs. hay.
Nov.—14 lbs. Peerless Milk Grains daily; roots, 30 lbs. ensilage, 10 lbs. hay.
Dec.—14 lbs. Peerless Milk Grains daily; 25 lbs. mangels, 30 lbs. ensilage, 10 lbs. hay.
Jan.—14 lbs. Peerless Milk Grains daily; 25 lbs. roots, 30 lbs. ensilage, 10 lbs. hay.
Feb.—Same ration as given in January with alfalfa in place of hay.
Mar.—12 lbs. Peerless Milk Grains daily; 3 lbs. beet pulp, 25 lbs. mangels, 30 lbs. ensilage, 10 lbs. alfalfa.
Apr.—Same ration as given in March with 1 lb. beet pulp added.
May—51 lbs. grain of 18 lbs. bran, 33 lbs. Peerless Milk Grains; 3 lbs. beet pulp, 20 lbs. roots, 30 lbs. ensilage, green rye.

The details of the awards follow:

AGED BULL

1. Ladysmith's Cherub 30760
   Sire—Imp. Hayes Cherub 2d 25147
   Dam—Imp. Ladysmith of the Isle 28355
   Shorewood Farm, Crystal Bay, Minnesota.
2. Imp. Itchen May King 25174
   Sire—Itchen Red Raider 2042 E. G. H. B.
   Dam—Itchen Verbena 5501 E. G. H. B.
   W. H. Dupee, Santee, California.
3. May King of Fern Ridge 17432
   Sire—Imp. King of the May 9001
   Dam—Yeoman's Hayes Felois 24199
   Elliott-Brant Rancho, Owensmouth, California.
4. Caribou King Albert 39281
   Sire—Yeoman's King Victor 22295
   Dam—King's Alberta 33788
   Caribou Farms, Saginaw, Minnesota.
5. Inspector of Indian Bridge 35150
   Sire—Langwater Fisherman 21873
   Dam—Atala of Ledyard 27010
   Emmadine Farms, Hopewell Junction, New York.

6. Imp. Cherry's Memento of Iowa 27562
Sire—Flora's Raymond 2585 E. G. H. B.
Dam—Imp. Hayes Golden Cherry 3d 44965
W. M. Hurley, Rockland, Massachusetts.

BULL 3 YEARS AND UNDER 4

1. Hopeful of Edgemoor 39979
Sire—Imp. Itchen May King 25174
Dam—Imp. Mignonette IV. of the Mont Varouf 33392
Goodhand Kingston & Son, Waukesha, Wisconsin.
2. Dawn's King 41178
Sire—King Bell 2d 22277
Dam—Dawn of Lone Mound 2d 45436
Hans J. Schmidt, Cedar Falls, Iowa.

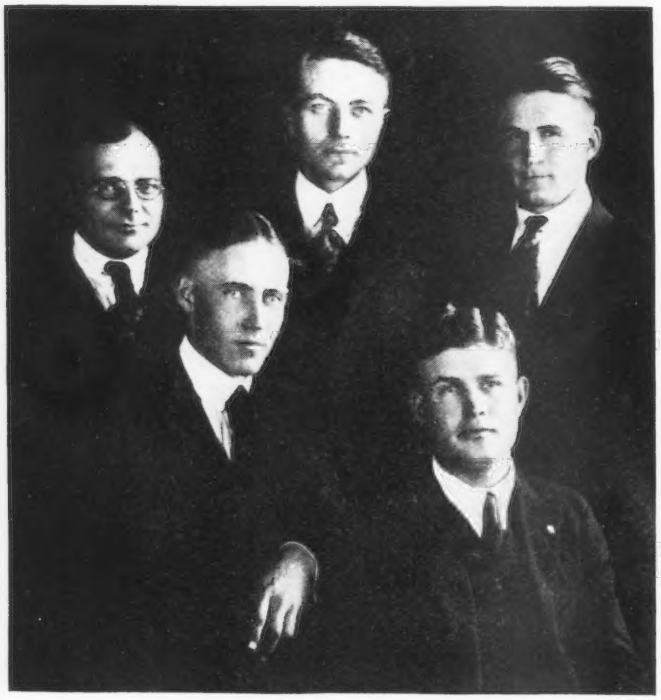

IOWA AGRICULTURAL COLLEGE STUDENTS' JUDGING TEAM—WINNER OF GUERNSEY TROPHY
Standing left to right—E. T. Leavitt, L. A. Bent, W. F. Dove
Sitting left to right—H. B. Davel, Professor Earl Weaver

BULL 2 YEARS AND UNDER 3

1. Cherub's Prince 41543
Sire—Imp. Hayes Cherub 2d 25147
Dam—Imp. Princess Bergere 33074
W. W. Marsh, Waterloo, Iowa.
2. Plato of Four Pine 43396
Sire—Rose's May King of Meadow Farm 33062
Dam—Plato's Honesty of Iowa 48802
Dairyland Farm, Storm Lake, Iowa.

BULL 18 MONTHS AND UNDER 2 YEARS

1. Dauntless of Edgemoor 49586
Sire—Imp. Itchen May King 25174
Dam—Imp. Dawn of Sarnia 58773
W. H. Dupee, Santee, California.
2. Marie's Cherub of the Prairie 48138
Sire—Imp. Hayes Cherub 2d 25147
Dam—Bopeep's Marie of Iowa 48800
W. W. Marsh, Waterloo, Iowa.
3. Caribou Corporal 51233
Sire—Jokastus 17320
Dam—Katonah's Fillpail 42573
Caribou Farms, Saginaw, Minnesota.

BULL 1 YEAR AND UNDER 18 MONTHS

1. Starlight of Bon Ayre 53061
Sire—Albany's King of A. D. F. 39210
Dam—Gladys of Holmdene 45144
John Ebels, Holland, Michigan.
2. Cherub's Ace of Shorewood 50945
Sire—Ladysmith's Cherub 30760
Dam—Pearl's Dot 57445
Shorewood Farm, Crystal Bay, Minnesota.

SENIOR BULL CALF

1. Audacity of Edgemoor 54840
Sire—Imp. Itchen May King 25174
Dam—Proud Dame 38916
W. H. Dupee, Santee, California.
2. Cherub's Anchor of Shorewood 58821
Sire—Ladysmith's Cherub 30760
Dam—Sequel's Deanie 57806
Shorewood Farm, Crystal Bay, Minnesota.
3. Memento's Pride 54144
Sire—Imp. Cherry's Memento of Iowa 27562
Dam—Pride's Jane of Iowa 62031
W. M. Hurley, Rockland, Massachusetts.
4. Bramble of the Prairie 54599
Sire—Cherub's Prince 41543
Dam—Itchen Lily of Prospect 68469
W. W. Marsh, Waterloo, Iowa.
5. Caribou Jokastus 57546
Sire—Jokastus 17320
Dam—King's Alberta 33788
Caribou Farms, Saginaw, Minnesota.
6. Triple Golden Boy 2d 58242
Sire—Triple Golden Boy 43140
Dam—Rose of Newfield 51539
Dairyland Farm, Storm Lake, Iowa.
7. Emmadine's May King 57745
Sire—Inspector of Indian Bridge 35150
Dam—Criterion's Buttercup of Sunnyside 68519
Emmadine Farms, Hopewell Junction, New York.
8. Mixter Saracen 57224
Sire—Yeoman's King of the May 17053
Dam—Mixter Elizabeth 62943
John Ebels, Holland, Michigan.

JUNIOR BULL CALF

1. Chesterfield of Edgemoor 57457
Sire—Imp. Itchen May King 25174
Dam—Merry Dance of Riverside Farm 39200
W. H. Dupee, Santee, California.
2. Hawthorne of Weedywold 56098
Sire—Golden Boy of Pencoyd 18896
Dam—Nellie of Mapledale 59712
Dairyland Farm, Storm Lake, Iowa.
3. Major Bozeman 58613
Sire—Estralla's Major 24625
Dam—Jessie Jeweller's Lela 72923
W. O. Bohart, Bozeman, Montana.
4. Caribou Alberta's King 57547
Sire—Jokastus 17320
Dam—Caribou Alberta 75523
Caribou Farms, Saginaw, Minnesota.

AGED COW

1. Imp. Cheminante XI. 55221
Sire—Imp. Raymond of the Preel IV. 19325
Dam—Cheminante X. 6288 P. S.
W. H. Dupee, Santee, California.

2. Imp. Mildred II. of Les Godaines 55120
Sire—Imp. Old Paddy 16903
Dam—Petite of Park Farm 2920 F. S.
W. H. Dupee, Santee, California.
3. Imp. Itchen Pine Blossom 2d 43158
Sire—Itchen Teacher 2313 E. G. H. B.
Dam—Imp. Itchen Pine Blossom 40312
W. M. Hurley, Rockland, Massachusetts.
4. Imp. Donnington Goldie 5th 59866
Sire—Donnington Jack 2128 E. G. H. B.
Dam—Donnington Goldie 6854 E. G. H. B.
W. H. Dupee, Santee, California.
5. Proud Dame 38916
Sire—Ne Plus Ultra 15265
Dam—Beldame 3d 28064
W. H. Dupee, Santee, California.

Cow 4 Years and Under 5

1. Ma Chere Procris 55855
Sire—Jardiniere's Masher 20957
Dam—Glen Masher's Procris 27286
Shorewood Farm, Crystal Bay, Minnesota.
2. Mar's Blossom of the Prairie 57391
Sire—Imp. Lord Mar 14359
Dam—Imp. Itchen Pine Blossom 40312
W. M. Hurley, Rockland, Massachusetts
3. Imp. Bohemian Girl of Edgemoor 58897
Sire—Brilliant of the Gree II. 2944 P. S.
Dam—Imp. Mignonne II. of the Couture 53529
W. H. Dupee, Santee, California.
4. Daisy of Butternut Hill 58261
Sire—Jim of Edgewater 16384
Dam—Imp. Lizette III. of the Hall 28263
John Ebels, Holland, Michigan.

Cow 3 Years and Under 4

1. Velma of Maple Dell 63841
Sire—Dairy Maid's Pride of Mapledell 24424
Dam—Heiress of Mapledell 58537
Dairyland Farm, Story Lake, Iowa.
2. Bell Buoy's Golden Lassie of City View 68948
Sire—Bell Buoy of Linda Vista 19430
Dam—Lassie of City View 61269
Shorewood Farm, Crystal Bay, Minnesota.
3. Odette of Edgemoor 65139
Sire—Imp. Itchen May King 25174
Dam—Imp. Cheminante XI. 55221
W. H. Dupee, Santee, California.
4. Merry Queen of Edgemoor 67083
Sire—Imp. Itchen May King 25174
Dam—Merry Dance of Riverside Farm 39200.
W. H. Dupee, Santee, California.
5. Polly of Butternut Hill 64706
Sire—Bob of Butternut Hill 29359
Dam—Paula of Butternut Hill 48674
John Ebels, Holland, Michigan.

Cow 2 Years and Under 3

1. Imp. Prospect's Rose des Houards 89003
Sire—Ladock Cowboy 2785 E. G. H. B.
Dam—Imp. Rose des Houards 50th 69309
W. W. Marsh, Waterloo, Iowa.
2. Merry Lady of Edgemoor 72696
Sire—Imp. Itchen May King 25174
Dam—Merry Dance of Riverside Farm 39200
W. H. Dupee, Santee, California.
3. Pearl's Golden Secret Girl 74737
Sire—Langwater Golden Secret 26560
Dam—Pearl of Pomeroy 40325
Shorewood Farm, Crystal Bay, Minnesota.
4. Bopeep's Queen 2d 74011
Sire—Imp. Hayes Cherub 2d 25147
Dam—Bopeep's Queen 52908
W. M. Hurley, Rockland, Massachusetts.
5. Caribou Mary 75522
Sire—Masher Rockingham 31170
Dam—Caribou Obasan 54586
Caribou Farms, Saginaw, Minnesota.
6. Vanquisher's Arabelle 72679
Sire—Vanquisher of Beirnetown 25710
Dam—Daisy's Arabelle 55030
Dairyland Farm, Storm Lake, Iowa.

Senior Yearling Heifer

1. Itchen Queen of Edgemoor 78324
Sire—Imp. May King 25174
Dam—Imp. Hayes Princess Mary 59878
W. H. Dupee, Santee, California.
2. Cherry's Blossom of Willow Brook 79881
Sire—Imp. Cherry's Memento of Iowa 27562
Dam—Mar's Blossom of the Prairie 27391
W. M. Hurley, Rockland, Massachusetts.
3. Raiser's Rosemaid of Shorewood 79095
Sire—Imp. Gold Raiser 30002
Dam—Imp. Dairy Maid IV. of the Duvaux 67689
Shorewood Farm, Crystal Bay, Minnesota.
4. Daisy III's Memento 79197
Sire—Imp. Cherry's Memento of Iowa 27562
Dam—Imp. Daisy 3d of Vaux Renier 43624
W. M. Hurley, Rockland, Massachusetts.
5. Caribou Rose 87281
Sire—Jokastus 17320
Dam—Neronic 43595
Caribou Farms, Saginaw, Minnesota
6. Caribou Elizabeth 84289
Sire—Rose King of Jean Du Luth 24329
Dam—Pearl of Green Lodge 60199
Caribou Farms, Saginaw, Minnesota.

Junior Yearling Heifer

1 Victorine of Edgemoor 85385
Sire—Langwater Eldorado 39136
Dam—Day Dream of Edgemoor 67090
W. H. Dupee, Santee, California.
2. Duchess of Edgemoor 82396
Sire—Royal Rose King of Edgemoor 34361
Dam—Imp. Doctress of Sarnia 58760
W. H. Dupee, Santee, California.
3. Cherub's Grace Darling 83504
Sire—Imp. Hayes Cherub 2d 25147
Dam—Imp. Roehampton Grace Darling 52366
W. W. Marsh, Waterloo, Iowa.
4. Caribou Josie 84334
Sire—Jokastus 17320
Dam—Caribou Celosia 52325
Caribou Farms, Saginaw, Minnesota.
5. Cherub's Ultra May Rose of Shorewood 83707
Sire—Ladysmith's Cherub 30760
Dam—Rhea's Ultra May Rose 42962
Shorewood Farm, Crystal Bay, Minnesota.
6. Cherub's Miss Mademoiselle of Shorewood 84920
Sire—Ladysmith's Cherub 30760
Dam—Ma Chere Procris 55855
Shorewood Farm, Crystal Bay, Minnesota.

Senior Heifer Calf

1. Honey Bloom of the Prairie 89451
Sire—Cherub's Prince 41543
Dam—Imp. Hayes Cherry of the Prairie 83844
W. W. Marsh, Waterloo, Iowa.

2. Patroness of Edgemoor 89830
Sire—Imp. Itchen May King 25174
Dam—Imp. Grande Fort Pride III. 60614
W. H. Dupee, Santee, California.
3. Muriel of Edgemoor 89825
Sire—Imp. Itchen May King 25174
Dam—Imp. Ada of Tamworth II. 43614
W. H. Dupee, Santee, California.
4. Golden Locks of the Prairie 89448
Sire—Imp. Kenilworth Gold 40380
Dam—Cherub's Rose of the Prairie 54718
W. W. Marsh, Waterloo, Iowa.
5. Golden Corydalis of the Prairie 89452
Sire—Cherub's Prince 41543
Dam—Imp. Kitchener's Lily du Preel 70243
W. W. Marsh, Waterloo, Iowa.
6. Dolly of Edgemoor 86983
Sire—Royal Rose King of Edgemoor 34361
Dam—Coquette of Edgemoor 59522
W. H. Dupee, Santee, California.

Junior Heifer Calf

1. Dancing Girl of Edgemoor 92061
Sire—Royal Rose King of Edgemoor 34361
Dam—Show Girl of Edgemoor 58898
W. H. Dupee, Santee, California.
2. Bar Maid of Edgemoor 92060
Sire—Royal Rose King of Edgemoor 34361
Dam—Imp. Lady Gay of Edgemoor 63564
W. H. Dupee, Santee, California.
3. Memento's Miss Lisette 94943
Sire—Imp. Cherry's Memento of Iowa 27562
Dam—Imp. Lisette III. of the Bourg de Bas 61277
W. M. Hurley, Rockland, Massachusetts.
4. Memento's Pauline 93365
Sire—Imp. Cherry's Memento of Iowa 27562
Dam—Imp. Miss Julia de Carteret 61254
W. M. Hurley, Rockland, Massachusetts.
5. Cherub's Rutila of Shorewood 95934
Sire—Ladysmith's Cherub 30760
Dam—Sequel's Glenora of Shorewood 65292
Shorewood Farm, Crystal Bay, Minnesota.

Junior and Grand Champion Bull

Dauntless of Edgemoor 49586, W. H. Dupee, Santee, California.

Senior Champion Bull

Cherub's Prince 41543, W. W. Marsh, Waterloo, Iowa.

Senior and Grand Champion Female

Imp. Prospect's Rose des Houards 89003, W. W. Marsh, Waterloo, Iowa.

Junior Champion Female

Honey Bloom of the Prairie 89451, W. W. Marsh, Waterloo, Iowa.

Cow Having Official Record Begun at 5 Years or Over

1. Imp. Mildred II. of les Godaines 55120, W. H. Dupee, Santee, California.
2. Proud Dame 38916, W. H. Dupee, Santee, California.
3. France's Rose of Fair View 30950, Dairyland Farm, Storm Lake, Iowa.

Cow Having Official Record Begun Under the Age of 5 Years

1. Imp. Donnington Goldie 5th 59866, W. H. Dupee, Santee, California.
2. Ma Chere Procris 55855, Shorewood Farm, Crystal Bay, Minnesota.
3. Maxixe of Annandale 50876, W. H. Dupee, Santee, California.
4. Imp. Cheminante XI. 55221, W. H. Dupee, Santee, California.
5. Itchen Pine Blossom 2d 43158, W. M. Hurley, Rockland, Massachusetts.
6. Mar's Blossom of the Prairie 57391, W. M. Hurley, Rockland, Massachusetts.

Exhibitor's Herd

1. W. H. Dupee showing
Imp. Itchen May King 25174
Imp. Cheminante XI. 55221
Merry Lady of Edgemoor 72696
Victorine of Edgemoor 85385
Patroness of Edgemoor 89830
2. W. W. Marsh showing
Cherub's Prince 41543
Imp. Hayes Mabel 67870
Imp. Prospect's Rose des Houards 89003
Cherub's Grace Darling 83504
Honey Bloom of the Prairie 89451
3. Shorewood Farm showing
Ladysmith's Cherub 30760
Ma Chere Procris 55855
Pearl's Golden Secret Girl 74737
Cherub's Ultra May Rose of Shorewood 83707
Cherub's Rutila of Shorewood 95934
4. W. M. Hurley showing
Imp. Cherry's Memento of Iowa 27562
Imp. Itchen Pine Blossom 2d 43158
Bopeep's Queen 2d 74011
Cherry's Blossom of Willow Brook 79881
Memento's Miss Lisette 94943
5. Caribou Farms showing
Caribou King Albert 39281
Sequel's Marie of Schuylkill 27599
Caribou Mary 75522
Caribou Josie 84334
Caribou Buttercup 93897
6. John Ebels showing
L'Aiglon of Bon Ayre 33664
Daisy of Butternut Hill 58261
Polly of Butternut Hill 64706
Nettie of Butternut Hill 71200
Princess of Olive 83409

Breeder's Young Herd

1. W. H. Dupee showing
Dauntless of Edgemoor 49586
Itchen Queen of Edgemoor 78324
Victorine of Edgemoor 85385
Patroness of Edgemoor 89830
Dancing Girl of Edgemoor 92061
2. W. W. Marsh showing
Marie's Cherub of the Prairie 48138
Moss Rose of the Prairie 89442
Cherub's Grace Darling 83504
Honey Bloom of the Prairie 89451
Golden Locks of the Prairie 89448
3. Caribou Farm showing
Caribou Corporal 51233
Caribou Rose 87281
Caribou Josie 84334
Caribou Buttercup 93897
Caribou Fillpail 93579

4. W. M. Hurley showing
   Memento's Pride 54144
   Cherry's Blossom of Willow Brook 79881
   Daisy III.'s Memento 79197
   Memento's Miss Lisette 94943
   Memento's Pauline 93365
5. John Ebels showing
   Starlight of Bon Ayre 53061
   Muriel of Bon Ayre 80318
   Princess of Olive 83409
   Hilma of Olive 84179
   Daisy of Olive 89873

Breeder's Calf Herd

1. W. H. Dupee showing
   Audacity of Edgemoor 54840
   Patroness of Edgemoor 89830
   Muriel of Edgemoor 89825
   Bar Maid of Edgemoor 92060
   Dancing Girl of Edgemoor 92061
2. W. W. Marsh showing
   Bramble of the Prairie 54599
   Honey Bloom of the Prairie 89451
   Golden Locks of the Prairie 89448
   Golden Corydalis of the Prairie 89452
   Jenny Belle of the Prairie 89450
3. Caribou Farm showing
   Caribou Jokastus 57546
   Caribou Buttercup 93897
   Caribou Ramee 93578
   Caribou Fillpail 93579
   Caribou Mazeppa 2d 87279
4. W. M. Hurley showing
   Memento's Pride 54144
   Cherry's Bloom 88751
   Miss Victory 88752
   Memento's Miss Lisette 94943
   Memento's Pauline 93365

Get of Sire

1. W. H. Dupee on Get of Imp. Itchen May King 25174 showing
   Hopeful of Edgemoor 39979
   Dauntless of Edgemoor 49586
   Merry Lady of Edgemoor 72696
   Itchen Queen of Edgemoor 78324
2. W. W. Marsh on Get of Ladysmith's Cherub 30760 showing
   Cherub's Prince 41543
   Marie's Cherub of the Prairie 48138
   Imp. Hayes Mabel 67870
3. W. W. Marsh on Get of Cherub's Prince 41543 showing
   Honey Bloom of the Prairie 89451
   Bramble of the Prairie 54599
   Cherub's Bopeep Prince of Appletree Point 55780
   Golden Corydalis of the Prairie 89452
4. W. H. Dupee on Get of Imp. Itchen May King 25174 showing
   Audacity of Edgemoor 54840
   Merry Queen of Edgemoor 67083
   Patroness of Edgemoor 89830
   Muriel of Edgemoor 89825
5. Shorewood Farm on Get of Ladysmith's Cherub 30760 showing
   Cherub's Ace of Shorewood 50954
   Cherub's Anchor of Shorewood 58821
   Cherub's Ultra May Rose of Shorewood 83707
   Cherub's Rutila of Shorewood 95934
6. Caribou Farm on Get of Jokastus 17320 showing
   Caribou Rose 87281
   Caribou Josie 84334
   Caribou Buttercup 93897
   Caribou Ramee 93578

Produce of Cow

1. W. M. Hurley on Produce of Imp. Itchen Pine Blossom 40312 showing
   Imp. Itchen Pine Blossom 2d 43158
   Mar's Blossom of the Prairie 57391
2. W. H. Dupee on Produce of Proud Dame 38916 showing
   Royal Dame of Edgemoor 78321
   Audacity of Edgemoor 54840
3. W. H. Dupee on Produce of Merry Dance of Riverside Farm 39200 showing
   Merry Queen of Edgemoor 67083
   Merry Lady of Edgemoor 72696
4. W. M. Hurley on Produce of Mar's Blossom of the Prairie 57391 showing
   Cherry's Blossom of Willow Brook 79881
   Cherry's Bloom 88751
5. Caribou Farms on Produce of King's Alberta 33788 showing
   Caribou King Albert 39281
   Caribou Jokastus 57546

Advanced Register Cow with Two of Her Progeny

1. Proud Dame 38916, W. H. Dupee.
2. Mar's Blossom of the Prairie 57391, W. M. Hurley.

Dairy Herd

1. W. H. Dupee showing
   Maxixe of Annandale 50876
   Cheminante XI. 55221
   Proud Dame 38916
   Imp. Mildred II. of les Godaines 55120
   Imp. Donnington Goldie 5th 59866
2. W. H. Dupee showing
   Duchess of Maple Hill 56783
   Merry Lady of Edgemoor 72696
   Royal Dame of Edgemoor 78321
   Odette of Edgemoor 65139
   Primrose Queen of Edgemoor 74743

Premier Breeder

W. H. Dupee.

Premier Exhibitor

W. H. Dupee.

G. G. Hartley Trophy for Produce of Female Bred by Exhibitor

W. H. Dupee on Produce of Proud Dame 38916.

American Guernsey Cattle Club Trophy for Advanced Register Cow Exhibited with Progeny

W. H. Dupee on Produce of Proud Dame 38916

American Guernsey Cattle Club Trophy for Best Two Year Old Heifer in Milk Bred by Exhibitor

W. H. Dupee on Merry Lady of Edgemoor 72696

George M. White of Freehold, and Gage E. Tarbell, Smithville Flats, members of the Sale Committee to whom much credit for the number and quality of Guernseys sold is due.

George Bain, L. F. Herrick and Mr. Lawrence who sold the cattle, a combination hard to beat. From Mr. Herrick's smile, we take it that he won the hat this time.

NEW YORK STATE BREEDERS' SALE

High Average of $1138 Obtained for 52 Head

THE New York State Guernsey Breeders' Association certainly could not have chosen a more beautiful day or a more attractive location for their sale than the 13th of October, and Senator Sage's Fernbrook Farm, overlooking the upper Hudson River Valley, which presented its most attractive autumnal dress. There were gathered there a splendid crowd of enthusiastic Guernsey men, and words of commendation were heard from a great majority of those present as to the kind hospitality shown by Senator and Mrs. Sage, and the splendid manner in which the sale was conducted.

The Sale Committee consisted of C. L. A. Whitney, Chairman, Albany; Gage E. Tarbell, Smithville Flats, F. G. Benham, Canandaigua, and George M. White, Freehold. However, important was the work of the individual members, the painstaking and earnest efforts of Mr. White in handling the many details which led up to this event, were highly commended.

Mr. Herrick, in his introduction of the sale catalogue, very tersely explained the purpose of the sale as follows:

"At a meeting of the New York State Guernsey Breeders' Association held on June 11th, it was decided to hold a sale on October 13, 1919, at Albany, New York, offering about sixty head of Guernseys owned by members of the Association. All animals entered to be examined and approved by a sale committee appointed from their number who were recognized as experts among the fraternity. This Committee chose for their slogan "Quality, not Numbers" and decided to hold a clean sale of the best animals, which would make the purchasers Guernsey enthusiasts. The same rules to apply as those under which THE AMERICAN GUERNSEY CATTLE CLUB'S Consignment Sale was held at Florham Farms on May 15th.

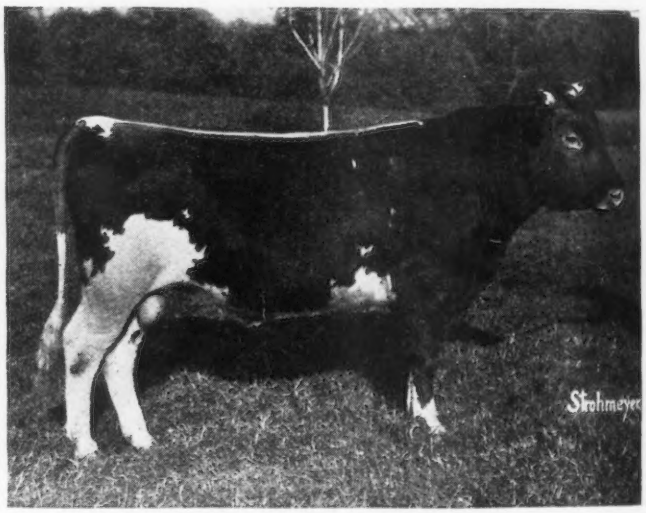

BELGRADE OF BEAVER RIDGE 52556

Sire—Belgrade Dam—Pearl Rose of Beaver Ridge 63932

Consigned by Henry W. Howe, Bedford Hills, New York, purchased by C. J. & W. A. Connell, Colgate, Wisconsin, for $1600

GAYHEAD'S LADY MAY 66898

Sire—Ultra May King 27600 Dam—Gloss of Gayhead 40355

Consigned by George M. White, Freehold, New York, purchased by J. O. Winston, Saugerties, New York, for $3400

"With this in view, they visited a large number of the best herds in the state and selected for the sale, out of thirty-one herds, sixty animals which they believe will appeal to Guernsey breeders. In their selection they have accepted only animals of good ages, sound, comely in form, and of fashionable breeding. The animals over six months of age have been tuberculin tested and every animal to be offered is believed to be a breeder, in the best of health, with every evidence of a strong constitution.

"The animals are a very desirable lot, of exceptional merit and of approved blood lines. Many of the females have Advanced Register records or are now on test. Some of them will be fresh, or about to freshen, at sale time, so the purchaser can have the opportunity of entering them for a record if he so elects. They have selected five males to be catalogued, which, from their individuality and breeding, are considered

C. H. Hechler of Roslyn, manager of the Harbor Hill Farm and Hon. Henry M. Sage at whose beautiful Fernbrook Farm, Menands, the sale was held. New York breeders extend their thanks to Mr. Sage for his kind hospitality.

Jules Breuchaud, Olivebridge, and J. O. Winston, Saugerties. Mr. Breuchaud consigned the cow, bringing the highest price of the sale and Mr. Winston bought some of the tops.

good enough to use in any herd. The animals selected have been from the tops and have been those which the members would prefer to retain in their herds."

The following is a list of the animals sold and the purchasers.

BULLS

Florham Nestor 33518, D. F. Clark, Poskin, Wisconsin. $550

Polly's Ultra King of Oakhurst 58774, William D. Mahoney, Averill Park, New York. 425

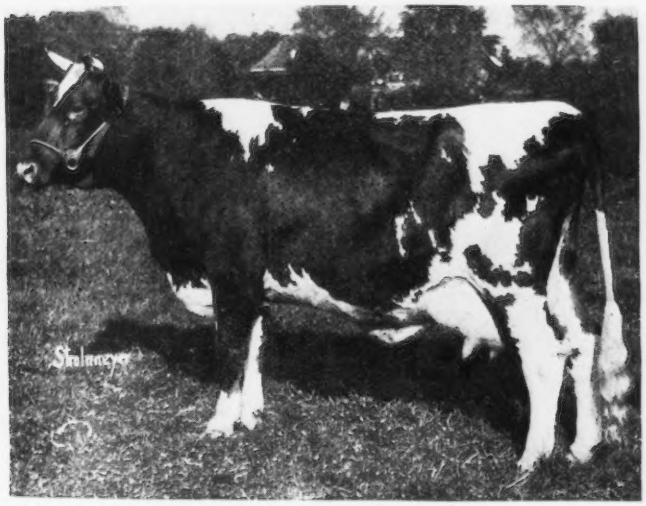

WINONA OF BEAVER RIDGE 72385

Sire—Modele's Jolly Lad 20552 Dam—Winona Bay 2d 35932

Consigned by Henry W. Howe, Bedford Hills, New York, purchased by J. O. Winston, Saugerties, New York, for $3300

Noble of France 20429, J. L. Hope, Madison, New Jersey. 800

Fillmore's Golden Secret 28009, Nelson B. Betts, Valley Falls, New York. 800

Belgrade of Beaver Ridge 52556, C. J. & W. A. Connell, Cogate, Wisconsin. 1600

Bull Calf, Robert Scoville, Taconic, Connecticut 400

Cows

Chilmark Masher's Lassie 59414, J. F. Miller, Seville, Ohio. 700

Ruby of Broad Acres 65282, E. B. Cadwell, Saugerties, New York. 650

Dottie of Waldorf Farm 67134, F. B. Buckley, Valley Falls, New York. 2500

Sally of Elmpines 51289, A. A. Parker, Waterford, New York. 400

Noble of France's Auricula 61725, C. D. Cleveland, Eatontown, New Jersey. 1550

Glenwood's Bell of Clover Hill 62397, E. B. Caldwell 450

Morven's Red Rose 69955, Anderson T. Herd, New Hope, Pennsylvania. 900

Langwater Ida 66268, E. B. Cadwell 1025

Woodland's Bobolink 62500, O. F. Kinney, North Chatham, New York. 650

Imp. Tregonning Dairymaid 59722, E. B. Cadwell 1000

Gayhead's Lady May 66898, J. O. Winston, Saugerties, New York. 3400

Daisy of Northwood 54271, Henry W. Howe, Bedford Hills, New York. 900

Lady Golden Secret 71391, Anderson T. Herd 1000

Sepascot Pearl 60863, Clarence H. Mackay, Roslyn, New York. 3100

May King's Gloriana 55767, W. H. Gratwick, Buffalo, New York. 5100

Clovita of Tarbell Farms 46205, Isaac Untermeyer, New Hamburg, New York. 1000

HEIFERS

King's Caroline 71054, J. F. Miller, Seville, Ohio. 900

Bonnie Salines of Pine Valley 75207, Charles B. McEwan, Albany, New York. 500

Waldorf Seamstress 77152, John S. Petteys, Greenwich, New York. 1975

Waldorf Pansy 77151, C. D. Cleveland 800

Ultra Belle of Oakhurst 88363, Daniel W. Patterson, New York City. 750

King's Lady Vanity of Oakhurst 76054, H. M. Sage, Albany, New York. 1225

ULTRA'S ITCHEN DAISY 84136

Sire—Gayhead's Ultra May King 40432 Dam—Masher's Itchen's Daisy Lady 58647

Consigned by George M. White, Freehold, New York, purchased by Anderson T. Herd, New Hope, Pennsylvania, for $3500, the record price for an unbred Gvernsey heifer

SENATOR H. M. SAGE'S CATTLE BARN AT FERN-FARM, MENAND'S ROAD, NEW YORK
Where the New York State Guernsey Breeders' Sale was held

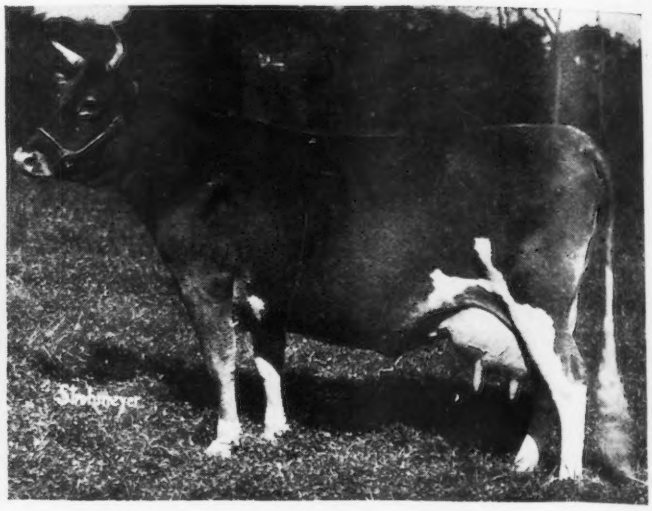

MAY KING'S GLORIANA 55767 A. R. 5985
Record: 9355.1 lbs. of milk; 413 93 lbs. of butter fat, class G
Consigned by Jules Breuchaud, Olive Bridge, New York, purchased by W. H. Gratwick, Buffalo, New York, for $5100

May King's Lady of Broadridge 65601, Chilmark Farms, Ossining, New York	1400
Matinecock Rose 89893, Fred G. Fielding, Glens Falls, New York.	425
Gayhead's Flora 73934, F. S. Peer, Cranford, New Jersey	700
Vonduboc's Marguerite 84319, H. M. Sage	700
Ultra's Itchen Daisy 84136, Anderson T. Herd	3500
Sweet Fern of Sunnyside 91624, Arthur G. Galusha, Williamstown, Massachusetts.	625
General's Von Davreeda 78095, Upland Farms, Ipswich, Massachusetts.	600
Caesar's Phillida of Rockstone 93817, Miss Ruth Twombly, Madison, New Jersey.	525
Caesar's Lady of Bellview 88880, Miss Ruth Twombly	900
Winona of Beaver Ridge 72385, J. O. Winston	3300
Nestor's Daisy du Douit 79527, A. A. Thompsoh, Uniontown, Pennsylvania.	700
Wyebrooke Lavender 76087, W. D. Mahoney	1025
Cora of Pine Ridge 95374, C. L. A. Whitney, Albany, New York.	600
Star of Pine Ridge 95375, Isaac Untermeyer	1000
May Rose Fanny of Edgewater 83175, Hynicka Brothers, Lebanon, Pennsylvania.	625
May Rose Girl of Edgewater 88334, Hynicka Brothers	775
Laura of Ardmore, Ralph E. Mattice, Middleburg, New Jersey.	325
Sea Foam of Ardmore, D. F. Clark	375
Easter Rose of Suburban Farm 88720, Ruth Twombly	925
Coquette's Ultra Lady of Suburban Farm 94168, C. L. A. Whitney	1550
Dolly Dimple's Hope of Suburban Farm 81132, Ralph S. Norton, Portland, Maine.	400
May Blossom of Tarbell Farms 75736, E. B. Cadwell	1500
Penita 76856, Ruth Twombly	1050
Vivette 83704, James H. Seaman, Glens Falls, New York.	700

THE SOCIAL SIDE OF THE BREEDING GAME

Local Get-to-Gether Meeting An Important Phase

IT had been raining, with the result that haying had been retarded, and the farmers were getting anxious. As luck would have it, the County Guernsey Breeders' Association had scheduled its summer meeting at this time, just when the sun came out, and the haying promised good.

"You're going of course," suggested The Old Timer in The Guernsey Game to the Ambitious Young Farmer.

The Ambitious Young Farmer hesitated.

"Well, I don't know. You see—"

"See nothing!" snapped The Old Timer. "Why, the day spent with the other Guernsey men of this county, and their friends, is by all odds the most profitable day you could spend. What if you are a day later in your hay harvest!"

"That's just it," insisted The Ambitious Young Farmer. "I'm so far behind now am short, a man, and don't feel I really can afford to take off that day for the fun of it."

"Fun of it!" snorted The Old Timer. "Listen to him talk. "Why man, can't you see a stroke of business unless it is thrust under your nose!

"Let me tell you what you would miss. In the first place Platt Brothers have got the best Guernsey herd in the county, and that herd will be out in gala attire. One of the greatest Guernsey judges of the country will be there to give a judging demonstration for the boys, and that is where you come in.

"Your boy is about 15, and until this year he has never had livestock farming presented to him in a manner to interest him. You will want your boy to stay with you on the farm until he builds a nest of his own, and then you will want him to be a Guernsey breeder like his dad, only a better one.

"If you stayed away from that summer meeting, and kept your boy out in the hayfield, he would have a grievance. Take him to that picnic and give him a chance to get the vision of the Guernsey breeding game. Incidentally, you will get considerable of a vision yourself.

"Another thing: the field man of the Dairy Council is going to speak. I have heard him before, but you haven't. Do you know what he is going to tell you? He will give you

all a good, old fashioned lecture about your business.

"That's where your wife and girl will come in, because he will talk milk, plain, old fashioned cow's milk. And this is what he will tell you, only he will put it in a way I can't for he is the real goods in the speaking line.

"He will explain to you that there is no substitute for milk in human diet. He will talk about Unknowns A and B, Dr. McCollum, oleomargarine, and the future of the dairy business.

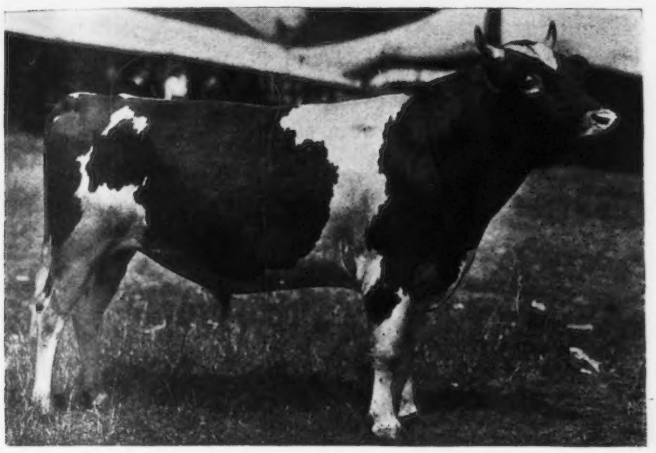

HAMBRO OF LOOKWELL GUERNSEY FARM 46339
1st Prize two year old bull, Indiana State Fair, 1919
Sire—Nancy's Boy of Maple Hill 31075
Dam—Hambro's Jewel of Crane Farm 60989
Owned by C. R. George, Lafayette, Indiana

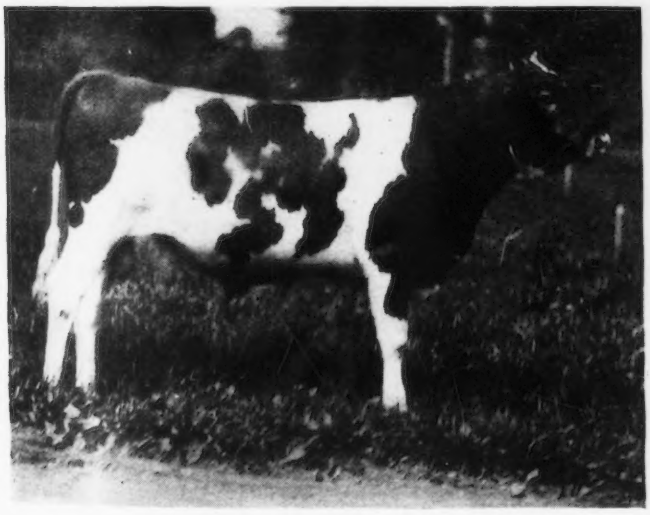

ROSIE'S ULTRA KING OF OAKHURST 53864
Junior and Grand Champion, Connecticut State Fair, 1919
Sire—Ultra Francis of Oakhurst 38175
Dam—Imp. Rosie V. of the Bourg-de-Bas 36380
Owned by Frank A. Hotchkiss, Millerton, New York

"O, he will rub it in a little too; how we farmers haul our milk to town and bring back oleomargarine, how we don't stick together to boost our own business, and a whole lot of things like that. Why man alive, you just can't miss him.

"Do you think a life insurance salesman would miss his annual convention just because he might miss an application. Neither can you afford to miss *your* convention just because the sun is shining.

The Ambitious Young Farmer held up his hands in surrender.

"Help," he gasped. "After this lecture I'm going to take my whole family to that picnic, even if it is the last day of haying weather for the year!"

"That's the way to talk. But I'm not through yet. Do you know what has put Wisconsin so prominently on the Guernsey map? No! Well, The Guernsey men knew how to mix business with pleasure.

"Those Wisconsin Guernsey men not only have a summer meeting, but they have a winter meeting. They get together on the slightest excuse. They get together often enough to become acquainted with each other, and they take the chance to talk over the Guernsey outlook.

"Why, I attended one summer meeting in Waupaca county where there were 1200 people present. Meetings of 300 to 2000 are quite the order. Now, these meetings came before the business was as large as it is now, and it is only fair to credit some of the Guernsey growth in Wisconsin to the social side of business.

THELMA DUCHESS OF HILLSIDE 63122 A. R. 6823
The First Advanced Register Cow in Texas
Record: 9570.0 lbs. of milk; 472.07 lbs. of butter fat, class G
Sire—L'Islet King of Briarbank 26044 Dam—Spottie's Duchess 49989
Owned by Fred Harvey, Inc., Temple, Texas

"Waukesha county is perhaps the greatest example in Wisconsin of where the cultivation of the social graces has enabled the breeders to work together in a business way. In Waukesha county they have a summer meeting, a winter banquet, and an annual basket social, as well as a number of special meetings. It's got to be a pretty good excuse if one of these men stays at home. If the boss can't go himself he is almost sure to send the wife and kids.

"Why, in Waukesha county they fine the directors for being absent from meetings!"

"No, there is more to work than simply work. A little play is a good thing, and these special meetings are play to us Guernsey men. They give us new visions, they tone us up, they make our troubles seem smaller. Really, I don't know that I would care to stay in a business where we couldn't all get together occasionally on a friendly basis. That's one of the rewards of the breeding game: the splendid association with splendid men."

—W. A. Freehoff

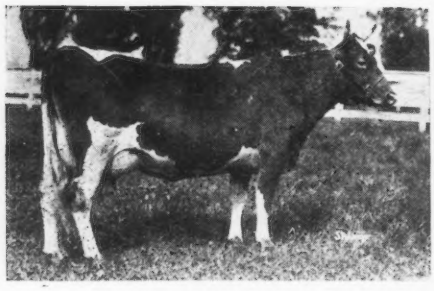

BONNY BELLE CHENE OF THORNLIEBANK 60302

Sire—Imp. May's Governor 30804
Dam—Imp. Rosy XII. de Vieille Rue 53814 A. R.
Purchased by John McCormack, Noroton, Connectisut, for $1775

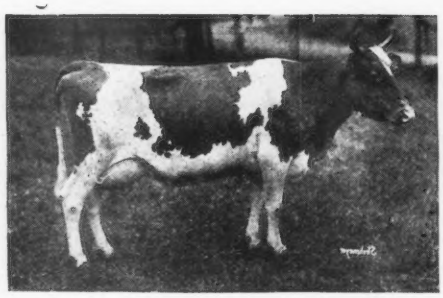

IMP. DOLLY OF THE VILLOCQ 94703

Island Record: 7832 5 lbs. of milk; 421 75 lbs. of butter fat at 2 years
Sire—Governor of Murtle Place II. 2746 P. S.
Dam—Blanchette de la Rue de la Cache 4497 P. S.
Purchased by John McCormack, Noroton, Connecticut, for $1550

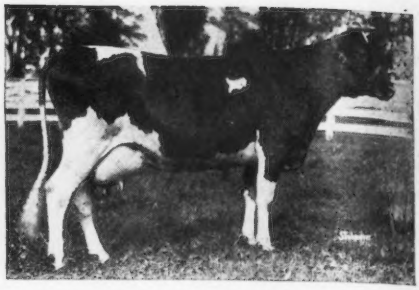

PEGGY OF THORNLIEBANK 57298

Sire—Roy of Thornliebank 27533
Dam—Princess Lorraine of Tarbell Farms 35390
Purchased by John McCormack, Noroton, Connecticut, for $1225

THE OSCEOLA FARM'S GUERNSEY SALE

Fifty-one Head Sell for an Average of $814

THE Guernsey auction sale held October 2 at the Osceola Farms, Cranford, New Jersey, by F. S. Peer brought forth a very satisfactory average price in spite of the unfavorable weather conditions on the day of the sale.

After a luncheon given by the Osceola Farms, the sale was held in a large tent just outside of the cattle barns. Many prominent breeders were present from all sections of the country and cattle were purchased by buyers from states as widely separated as New England and California. The main contenders for individuals bringing the record prices were John McCormack, the Irish singer, who has established the foundation of an excellent herd at his farm in Connecticut; Walter H. Dupee, proprietor of Edgemoor Farms, Santee, California; C. S. Jennison, New York City; Miss Ruth Twombly, Madison, New Jersey; and others.

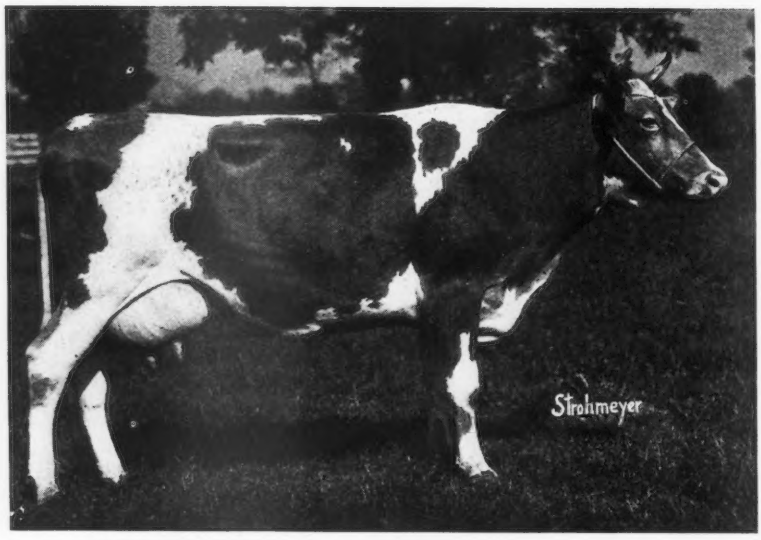

IMP. FLORA II. OF LA PALOTTERIE 94695

Sire—Governor of the Chene 1297 P. S. Dam—Florina 3559 F S.
Highest Priced Cow at the Sale
Purchased by John McCormick, Noroton, Connecticut, for $2725

The record price for the sale was $2725, recieved from John McCormack for Imp. Florina II. of La Palotterie 94695, a daughter of Governor of the Chene 1297 P. S., and out of a Foundation Stock cow.

A splendid daughter of Golden Secret of Thornliebank 30022, Thorn-

IMP. ROSY XII. DE LA VIEILLE RUE 53814

Record: 10111.7 lbs. of milk; 546.85 lbs. of butter fat, class D
Sire—D'Arcy 2727 P. S., A. R.
Dam—Rosy IV. de la Vieille Rue 3419 P. S.
Purchased by Miss Ruth Twombly, Madison, Ntw Jersey, for $1775

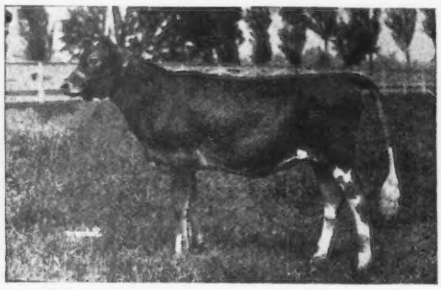

THORNLIEBANK GOLDEN MILKMAID 94575

Sire—Golden Secret of Thornliebank 30022
Dam—Imp. Golden Horn of Thonliebank 65128
Purchased by W. H. Dupee, Santee, California, for $1125

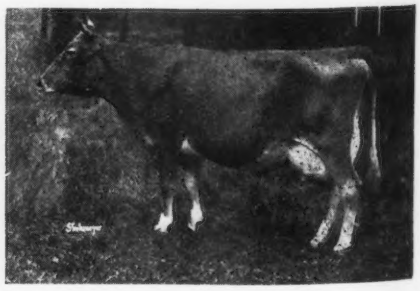

IMP. HON. LADY JEBB OF THE CHENE FARM 94697

Sire—Flora's Sequel 2d of Vimiera 2921 P. S., A. R.
Dam—Lady Jebb I. of the Chene 3051
Purchased by W. H. Dupee, Santee, California, for $2050

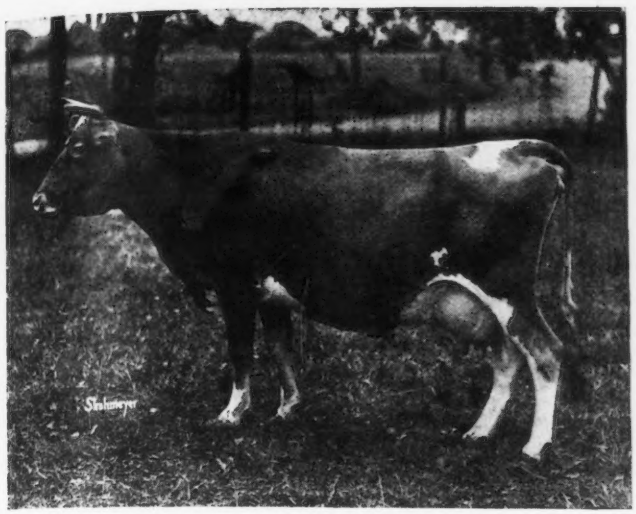

IMP. LA CROUTE DES GACHERES 94685
Sire—Duke of Mouilpied 2045 P. S., A. R. Dam—La Croute 4475 F. S.
Purchased by Charles D. Cleveland, Eatontown, New Jersey, for $1050

liebank Golden Milk Maid 94575, dropped in January of this year, brought $1125 from W. H. Dupee, Santee, Cal.

The average received for females was $823 and for bulls was $550.

The success of the sale was largely due to the ability of Gordon Hall, Mr. Peer's manager, in selecting the right animals for a sale of this kind, and also to the efficient sale management of L. F. Herrick of Worcester, Massachusetts.

The following list gives in detail the names of the cattle sold, prices paid for various individuals and names and addresses of buyers.

MALES

Imp. Passee Fancy II.'s Honour 57644, W. R. Knoblock, Stamford, Conn.	$800
Golden Squire, Conway F. Holmes, Kansas City, Mo.	300

FEMALES

Imp. Biorna III. of La Seigneurie 49694, W. H. Dupee, Santee, Calif.	1775
Imp. Governor's Herald Queen 82436, W. R. Knoblock	650
Imp. May III. of La Seigneurie 96311, J. M. Robbins, Fallston, Md.	600
Imp. Honeymoon's XXVII.'s Double 93733, J. M. Robbins	500
Imp. La Croute des Gacheres 94685, C. D. Cleveland, Eatontown, N. J.	1050
Heifer Calf—Osceola Hope, C. S. Jennison, New York, N. Y.	190
Imp. Cissy VII. of Rues Frairies 94711, W. R. Knoblock	800
Imp. Rose of St. Andrew's 94690, C. S. Jennison	1000
Imp. Lady Mistletoe II. of the Glen 94700, Martin Beck, E. Marion, N. Y.	835
Imp. Friquet's Pride VI. of Rose Farm 47181, Miss Ruth Twombly, Madison, N. J.	900
Lady Beldora of Thornliebank 49990, Miss Ruth Twombly	575
Thornliebank Princess Patricia 82552, C. S. Jennison	650
Imp. Ruby of La Croute 94706, H. M. Tilford, Monroe, N. Y.	675
Imp. Lily III. of the Menages 94696, Anderson T. Herd, New Hope, Pa.	850
Imp. Hougue Maid IX. 94707, H. M. Tilford	775

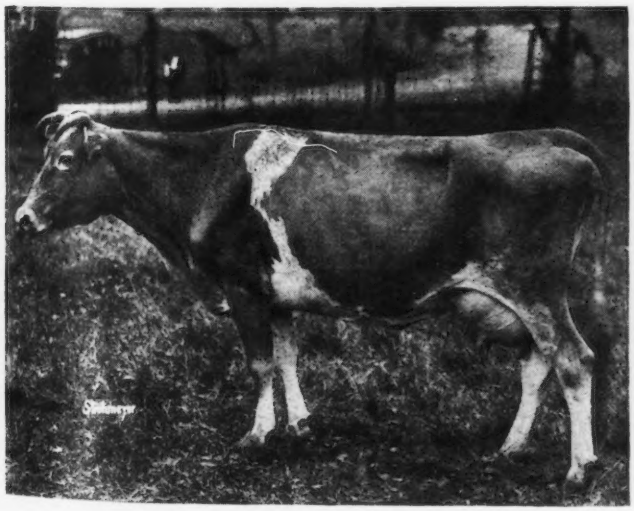

IMP. BIORNA III. OF LA SEIGNEURIE 94694
Island Record: 5886.62 lbs. of milk; 328.75 lbs. of butter fat at 2 years
Sire—Polly's Pride 2973 P. S. Dam—Biorna I. of La Seigneurie 4515 F. S.
Purchased by W. H. Dupee, Santee, California, for $1775

IMP. ROSIE OF SOUS l' EGLISE 39580 A. R. 3066
Records: 7869.7 lbs of milk; 407.41 lbs. of butter fat, class F
9595.4 " " " 493.08 " " " " " D
11178.7 " " " 560.12 " " " " " A
Sire—Noble of New Place 352 F. S. Dam—Linden II. 4912 P. S.
Purchased by Hon. Henry M. Sage, Albany, New York, for $1050

Imp. Hon. Lady Jebb of the Chene Farm 94697, W. H. Dupee	2050
Thornliebank Golden Milk Maid 94575, W. H. Dupee	1125
Thornliebank Golden Belle 94577, C. F. Holmes	300
Imp. Florina II. of La Palotterie 94695, John McCormack, Noroton, Conn.	2725
Imp. Flavia of La Croisee 94702, F. C. Anderson, Le Raysville, N. Y.	925
Imp. Sweet Maggie IV. 94688, W. R. Knoblock	700
Imp. Weymouth Pansy 93679, Martin Beck	600
Imp. La Blanche du Villocq 94687, H. M. Tilford	575
Imp. Buttercup of the Gree III 94689, C. S. Jennison	900
Osceola Buttercup, C. S. Jennison	285
Imp. Fawn II. of Hillside 94713, Dr. J. E. Stoddard, Meriden, Conn.	600
Imp. Hunguets de Bas Golden Morn II. 93706, W. H. Dupee	800
Imp. Le Vallon Wimsome's Beauty 93724, Dr. J. E. Stoddard	375
Imp. Dolly of the Villocq 94703, John McCormack	1550
Heifer Calf, Osceola La Fleur du Jardin, Dr. J. E. Stoddard	225

Princess Lorraine of Tarbell Farms 35390, Scranton Poor District, Scranton, Pa.	450
Imp. Rosie of Sous l'Eglise 39580, Hon. Henry M. Sage Albany, N. Y.	1050
Thornliebank Golden Glow 94578, F. J. Sherman, Ballston Spa, N. Y.	400
Imp. Molly II. of the Fontaines 94710, Hon. Henry M. Sage	1150
Thornliebank Buttercup 49574, Geo. W. Post, Bernardsville, N. J.	750
Imp. Rosy XII. de la Vielle Rue 53814 Miss Ruth Twombly.	1175
Bonnie Belle Chene of Thornliebank 60302 John McCormack	1775
Thornliebank Sunny Sue 82551, F. C. Anderson	525
Gloria of Thornliebank 70932, Martin Beck	800
Thornliebank Bonny Jean 94576, C. S. Jennison	450
Imp. Lady Jebb VII. of the Chene 94686, F. C. Anderson	925
Imp. Governor's Polly of Beaulin 94691, J. I. Lyle, Plainfield, N. J.	510
Imp. Loulou's Pride of the Salines 94701, W. H. Dupee	775
Peggy of Thornliebank 57298, John McCormack	1225
Thornliebank Primrose 94573, Martin Beck	525
Osceola Peggy 95706, Nat Stoddard, Jr., Meriden, Conn.	190
May Rose Golden King's Beauty 81660, J. M. Robbins	725
Imp. Vallon's Heirloom 93737, Dr. J. E. Stoddard	225
Imp. Vallon's Wimsome Lily 93742, Hon. Henry M. Sage	800
Imp. Freesia's Daisy 94712, F. B. Buckley, Valley Falls, N. Y.	600

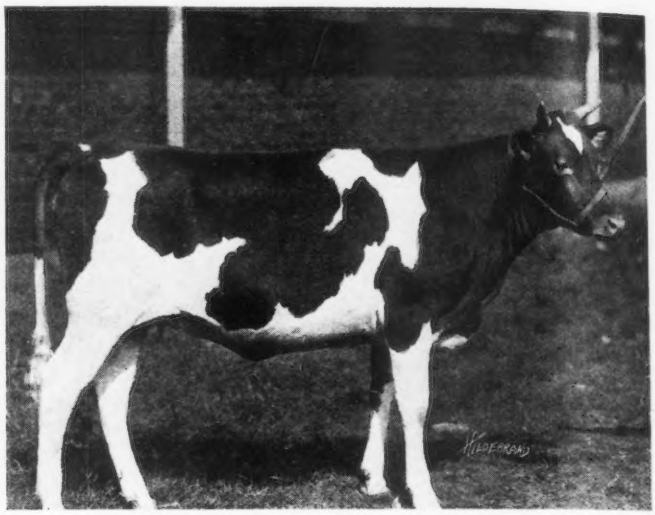

BLOOMING MILK MAID 93463

First Prize Junior Yearling Heifer, Junior and Grand Champion Female, Ohio State Fair, Columbus, Ohio, 1919

Sire—Questa Bloom's King Royal 16443 Dam—Sweet Anna of Mara Alva 77946

Owned by Walter C. White, Chagrin Falls, Ohio

A RECORD WORTHY OF SPECIAL NOTE

RAMEE CALYPSO GRACIEUSE MERISAN CELOSIA RAMEE OF SUMMERDALE

THE above picture is taken from a photograph of the cow, Ramee of Summerdale 38995, and five of her daughters and is graphic evidence of the wonderful prepotency of this cow.

Ramee of Summerdale 38995 was sired by Celosia's Sequel 14514 and out of Ramee's Merisan 26979 making her a double granddaughter of Imp. Ramee's Sequel 10463. She is also a granddaughter of Celosia 11129 with 578 pounds of butter fat in class A, and of Merisan 18997 with 316 pounds of butter fat in class GG.

This cow was purchased by Caribou Farms as a heifer in the spring of 1913 and has been on test through three successive lactation periods, making records of 485.78 pounds of butter fat in class G, 516.24 pounds of butter fat in class D, and 601.81 pounds of butter fat in class B. The accompanying snapshop shows her at the extreme right. Immediately back of her is her first daughter dropped in the spring of 1914, Caribou Celoisa 52325, sired by Yeoman's King Victor 22295, with 482.89 pounds of butter fat in class F and 557 pounds of butter fat in class D. The next heifer was dropped in the spring of 1915, Caribou Merisan 66000 sired by the same sire. The next one is Caribou Gracieuse 87277, by the same sire, and dropped in August 1916. Both Caribou Merisan 66000 and Caribou Gracieuse 87277 are on Advanced Register test makng creditable records. The last two heifers in the string are the full sisters, Caribou Salypsa 87283, dropped in December 1917, and Caribou Ramee 93578 dropped on Christmas Day 1918. Both of these heifers were sired by Jokastus 17320.

The Linda Vista MAY ROSE Guernseys

are MAY ROSE in fact as well as name

OUR THREE SERVICE BULLS:

Jethro's May King of Linda Vista 14591 A. R.
18.75% MAY ROSE

Imp. Itchen Red Raider 27842
34.375% MAY ROSE

Red Sentry of Linda Vista 42271
29.6875% MAY ROSE

Average to carry 27.60% of the blood of MAY ROSE II.

The Females, numbering approximately fifty head, are (with but one exception) of MAY ROSE breeding, and average to carry more than 21% of the blood of MAY ROSE II.

Should you desire a *REAL* MAY ROSE bull calf or bull, to head your herd, send for descriptive catalogue and price list.

LOUIS E. P. SMITH

Prop. Linda Vista Farm *HOLLISTON, MASS.*

APPROVED ADVANCED REGISTER RECORDS

From October 1, 1919 to October 14, 1919 Inclusive

A. R.		Milk lbs.	B. F. lbs.	Age Yrs. Mos.	Owner
°7360	Friquet's Daisy of Bellview 55861	15718.50	679.19	3—10	Josiah Marvel, Wilmington, Del.
7361	Imp. Dido of Clovelly 65783	7200.00	360.27	2—11	James E. Rothwell, Cotuit, Mass.
‡7362	Valentine of Rose Vista 71036	7203.90	449.25	2—0	J. Carlton Courter, Jetersville, Va.
7363	Imp. Rose des Houards 63d 75464	7322.30	442.22	5—4	Alexander Mackenzie, Glen Spey, N. Y.
7364	Bessie's May Rose of Sunnyside 58991	7721.10	391.00	3—2	E. F. Price, Port Chester, N. Y.
7365	Lottie of Shadyside 41142	10332.70	487.21	6—4	J. W. Rice, Harmonsburg, Pa.
7366	Pride of Ogle's Wayne Girl 52946	8013.50	435.28	4—3	J. W. Rice, Harmonsburg, Pa.
7367	Flossie of Sunnyside 51008	7701.80	404.76	4—7	J. W. Rice, Harmonsburg, Pa.
7368	Betty Marshall of Graunkar 69176	8156.40	418.04	2—0	H. J. Brown, Portland, Maine
‡7369	Phronta May 55677	8529.10	418.67	3—9	T. Redfield Phillips, Montpelier, Vt.
7370	Miss Sark of Edgewater 49207	8577.50	474.20	4—4	W. Pitt Parker, Moravia, N. Y
7371	Milady of Two Oaks 39746	8874.50	388.10	6—8	George D. Eggleston, Parma, Mich.
7372	Duchess May of Maudesleigh 2d 67488	6998.90	359.19	2—3	F. S. Moseley, Newburyport, Mass.
‡7373	Betty of Richland 51029	11917.40	547.95	4—3	C. G. Wilderson, Leetonia, Ohko
‡7374	Butter II's Rajah of Belle Vernon 66462	7305.00	375.29	2—4	C. G. Wilderson, Leetonia, Ohio.
7375	Medora of Maple Glen 36946	13131.00	686.20	7—2	L. L. Coggshall, Locke, N. Y.
7376	Sensitive's Queen of Buckeye Farm 64965	7571.60	406.00	2—7	Rush Taggart, New Canaan, Conn.
†7377	Loretta of Waldorf Farm 70255	11975.03	539.03	3—1	Oscar F. Kinney, Albany, N. Y.
‡†7378	Imp. Flora of City View 59640	13376.60	743.20	5—1	O. R. Schwalen, Roberts, Wis.

7379	Imp. Polly of St. Croix 48272	7757.70	365.63	5—7	Wilkins & Hill, Platteville, Wis
7380	Odette of Edgemoor 65139	7500.40	434.27	2—2	W. H. Dupee, Santee, Cal.
7381	Hillside's Belle 55006	6802.40	385.99	4—0	Wilkins & Hill, Platteville, Wis.
7382	Rosalie's May Rose 55427	8600.30	478.41	3—9	A. C. Loring, Minneapolis, Minn.
‡7383	Laura Glenwood of Minot 57425	6547.30	397.60	3—6	E. S. Person, Minot, N. D.
7384	St. Austell Daffodil 84890	9381.10	479.44	2—5	J. C. Haartz, Campton, N. H.
7385	Ruby Blanche King 59768	11855.90	530.12	3—4	Hynicka Bros. Inc., Lebanon, Pa.
7386	Cassandra of Falcon's Flight 57501	9923.80	476.04	3—7	B. Austin Cheney, Litchfield, Conn.
7387	Queen's Smidget 54644	7175.68	337.12	4—0	L. S. Meyer, Springfield, Mo.
7388	Imp. Duchess of the Villette 31973	7804.80	369.66	9—1	L. S. Meyer, Springfield, Mo.
7389	Marshall's Flower of Bloomingdale 52169	9473.70	398.24	6—6	Bethany College, Bethany, West Va.
7390	Lura Hollyhock 38829	12797.20	606.24	6—9	E. J. Fruit, Platteville, Wis.
7391	Petunia of Edgemoor 67092	8142.70	399.62	2—0	W. H. Dupee, Santee, Cal.
7392	Viola of Edgemoor 67086	8594.60	395.57	2—1	W. H. Dupee, Santee, Cal.
7393	Susette of Edgemoor 67091	7624.00	431.37	2—0	W. H. Dupee, Santee, Cal.
7394	Merry Maiden of Edgemoor 65140	6200.10	346.52	2—1	W. H. Dupee, Santee, Cal.

REENTRIES

1748	Imp. Donnington Heartsease 32422	9531.00	479.65	11—5	Rob. R. McNagny, Columbia City, Ind.
°3348	Ultra Lady 38913	14019.20	748.16	6—10	Frank P. Frazier, Ispwich, Mass.
3468	Beatrice Marshall 31723	8754.80	433.73	8—7	H. J. Brown, Portland, Maine
3699	Queen's Sequel 37583	7675.60	368.42	6—9	J. W. Rice, Harmonsburg, Pa.
3811	Imp. Governor of the Chene's Primrose 44449	11553.90	555.61	6—4	C. S. Ristow, Black River, Fall Wis.
5129	Yeoman's Mixter Anne 58064	9189.10	483.59	4—9	Est. George Mixter, Hardwick, Mass.
5153	Langwater Gaiety 50107	11424.10	567.04	4—10	Henry G. Lapham, Brookline, Mass.
5400	Lady Rigolette 41923	10195.40	467.51	5—11	M. L. Welles, Rosendale, Wis.
5445	Langwater Fair Maid 49482	11104.00	631.49	4—8	Henry G. Lapham, Brookline, Mass.
5640	Imp. Victorina of Sarnia 35669	9182.90	467.20	7—6	University of Minnesota, St. Paul, Minn.
6267	Mixter Mabel of Hardwick 59805	12746.30	626.44	4—4	Est. George Mixter, Hardwick, Mass.

Bulls Admitted to the A. R. by Daughters Whose Numbers Appear in Brackets

IMP. GOVERNOR OF ST. CROIX 26358 [7151-7381]

OWNER'S STATEMENT OF FEED FOR LORETTA OF WALDORF FARM 70255 A. R. 7377

May—14 lbs. Big Q. Dairy Ration daily; 3 lbs. beet pulp, 30 lbs. ensilage, green rye and grass after the 20th, 10 lbs. hay.
June—14 lbs. Big Q Dairy Ration daily; 3 lbs. beet pulp, 30 lbs. ensilage, green oats.
July—14 lbs. daily of equal parts Big Q Dairy Ration, Brewers' Grains, Schumacher Feed, gluten, and cottonseed meal; 3 lbs. beet pulp, 30 lbs. ensilage, green oats and alfalfa
Aug.—Same grain ration as July; 3 lbs. beet pulp, green corn and millet.
Sept.—Same grain ration as July; beet pulp, green corn, and millet.
Oct.—14 lbs. Peerless Milk Grains daily; 3 lbs. beet pulp, 30 lbs. ensilage, 10 lbs. hay.
Nov.—14 lbs. Peerless Milk Grains daily; 25 lbs. roots, 30 lbs. ensilage, 10 lbs. hay.
Dec.—14 lbs. Peerless Milk Grains daily; 25 lbs. mangels, 30 lbs. ensilage, 10 lbs. hay.
Jan.—14 lbs. Peerless Milk Grains daily; 25 lbs. roots, 30 lbs. ensilage, 10 lbs. hay.
Feb.—Same ration as given in January with alfalfa in place of hay.
Mar.—12 lbs. Peerless Milk Grains daily; 3 lbs. beet pulp, 25 lbs. mangels; 30 lbs. ensilage, 10 lbs. alfalfa.
Apr.—Same ration as given in March with 1 lb. beet pulp added.
May—51 lbs. grain of 18 lbs. bran, 33 lbs. Peerless Milk Grains; 3 lbs. beet pulp, 20 lbs. roots, 30 lbs. ensilage, green rye.

OWNER'S STATEMENT OF FEED FOR IMP. FLORA OF CITY VIEW 59640 A. R. 7378

July—10.5 lbs. daily , 8 lbs. of equal parts, bran, ground oats, and Brewers' Grains and 2.5 lbs. of 200 lbs. Unicorn Dairy Ration, 100 lbs. oil meal; 20 lbs. ensilage, alfalfa and pasture.
Aug.—12.5 lbs. daily, 10 lbs. first mixture given in July, and 2.5 lbs. second mixture; 18 lbs. beets, alfalfa and pasture.
Sept.—13 lbs. daily, 10 lbs. of the following mixture: 100 lbs. each bran and ground oats, 25 lbs. Brewers' Grains and 3 lbs. of equal parts Unicorn Dairy Ration and oil meal; 18 lbs. roots, alfalfa and pasture.
Oct.—13.5 lbs. daily, 10 lbs. first mixture given in September and 3.5 lbs. second mixture given in July; 18 lbs. beets, alfalfa and pasture.
Nov.—19 lbs. daily, 12 lbs. of the following mixture: 100 lbs. each bran and ground oats, 35 lbs. Brewers' Grains, 3.5 lbs. second mixture given in July, and 3.5 lbs. of equal parts corn meal, Dairy Feed, and oil meal; 35 lbs. ensilage, alfalfa.
Dec.—15.5 lbs. daily, 12 lbs. first mixture given in November and 3.5 lbs. second mixture; 32 lbs. ensilage, alfalfa and hay.
Jan.—15.5 lbs. daily, 12 lbs. first mixture given in November and 3.5 lbs. of 50 lbs. corn meal and 100 lbs. each Unicorn Dairy Ration and oil meal; .5 to 1.5 lbs. beet pulp, 40 lbs. ensilage, alfalfa.
Feb.—Same grain ration as January; 2.5 lbs. beet pulp, 40 lbs. ensilage, alfalfa.
Mar.—9 lbs. daily 7 lbs. of the following mixture: 100 lbs. bran, 150 lbs. ground oats, 35 lbs. Brewers' Grains and 2 lbs. of 50 lbs. corn meal, 100 lbs. each gluten feed and oil meal; 5 lbs. beet pulp, 35 lbs. ensilage, alfalfa and hay.
Apr.—6 lbs. daily first mixture given in March; 5 lbs. beet pulp, 30 lbs. ensilage, alfalfa.
May—Same grain mixture as April; 5 lbs. beet pulp, 15 lbs. ensilage, alfalfa.
June—4 lbs. ground oats daily to the 6th, 7 lbs. from the 7th to the 18th then 8.5 lbs. of the following mixture: 100 lbs. bran, 150 lbs. ground oats, 35 lbs. Brewers' Grains; 3 lbs. beet pulp, pasture.
July—2 lbs. daily of the following mixture: 300 lbs. gluten meal, 100 lbs. oil meal; 3.5 lbs. beet pulp, alfalfa.

OWNER'S STATEMENT OF FEED FOR ULTRA LADY 38913, RE-ENTRY A. R. 3348

July—16 lbs. daily to the 14th of the following mixture: 200 lbs. each bran and hominy, 300 lbs. each crushed oats and Distillers' Grains, 100 lbs. each gluten, cottonseed meal, and linseed meal, then 8 lbs. same mixture and 8 lbs. Big Q Dairy Ration; 2 lbs. beet pulp, green feed and hay.
Aug.—16 lbs. daily, 6 lbs. Big Q Dairy Ration and 10 lbs. of the following mixture: 200 lbs. each bran and hominy, 300 lbs. each ground oats and Distillers' Grains, 100 lbs. each gluten, corn oil meal, and linseed meal; ensilage to the 20th, green feed and hay.
Sept.—18 lbs. daily 9 lbs. Big Q Dairy Ration and 9 lbs. same mixture as June; 2 lbs. beet pulp, 25 lbs. ensilage, 12 lbs. hay.
Oct. 16 lbs. daily of the following mixture: 200 lbs. bran, 100 lbs. each hominy, gluten, cottonseed meal linseed meal, and corn oil meal, 300 lbs. each ground oats and Big Q Dairy Ration; 2 lbs. beet pulp, 25 lbs. ensilage, hay.
Nov.—Same grain ration as October: 3 lbs. beet pulp, 30 lbs. roots, 25 lbs. ensilage, hay.
Dec.—16 lbs. daily of the following mixture: 200 lbs. bran, 300 lbs. each ground oats, and Big Q Dairy Ration, 100 lbs. each gluten, corn oil meal, cottonseed meal, and linseed meal, 3 lbs beet pulp, 30 lbs. roots, 25 lbs. ensilage, 12 lbs. clover hay.
Jan.—16 lbs. daily of the following mixture: 200 lbs. bran, 100 lbs. each corn meal, gluten, cottonseed meal, and linseed meal, 300 lbs. each ground oats and Big Q Dairy Ration; 30 lbs. roots, to the 7th, then 5 lbs. beet pulp, 25 lbs. ensilage, 12 lbs. Delves hay to the 12th, then timothy hay.
F .—Same grain ration as January; 3 lbs. beet pulp, 30 lbs. roots, 25 lbs. ensilage, 12 lbs. clover hay.
Mar.—16 lbs. daily of the following mixture: 300 lbs. each bran, gluten, and cottonseed meal, 100 lbs. corn meal, 200 lbs. each ground oats and linseed meal; 4 lbs. beet pulp, 30 lbs. ensilage, hay.
Apr.—Same ration as given in March.
May—15 lbs. daily same mixture as March; 2 lbs. beet pulp, 10 lbs. hay.
June—Same grain ration as May; 4 lbs. beet pulp, 15 lbs. ensilage, 8 lbs. hay.
July—16 lbs. daily of the following mixture: 300 lbs. each bran and ground oats, 200 lbs. hominy, 100 lbs. each gluten, cottonseed meal, and oil meal; 8 lbs. beet pulp, 15 lbs mixed hay, pasture.

OWNER'S STATEMENT OF FEED FOR FRIQUET'S DAISY OF BELLVIEW 55861 A. R. 7360

July—16.6 lbs. grain daily of 4.4 lbs. each bran, hominy, and Brewers' Grains, 2.2 lbs. gluten, .6 lb. each cottonseed meal and oil meal; 1.1 lbs. beet pulp, 24 lbs. ensilage, 10 lbs. alfalfa.
Aug.—Same ration as given in July.
Sept.—Same ration as given in July.
Oct.—Same ration as given in July.
Nov.—Same ration as given in July.
Dec.—Same ration as given in July.
Jan.—Same ration as given in July.
Feb.—Same ration as given in July.
Mar.—Same ration as given in July.
Apr.—14.5 lbs. daily of 1.9 lbs. bran, 6 lbs. hominy feed, 5 lbs. gluten, 1.6 lbs. oil meal, 1 lb. beet pulp. 26 lbs. ensilage, 12 lbs. hay.
May—Same ration as given in April.
June—Same ration as given in April.

†Class Leader (Description appears elsewhere) °Exceeds requirements by 100% or over ‡1 day test.

THE MIXTER FARM

300 GUERNSEY FEMALES

ONE OF OUR PRESENT HERD SIRES

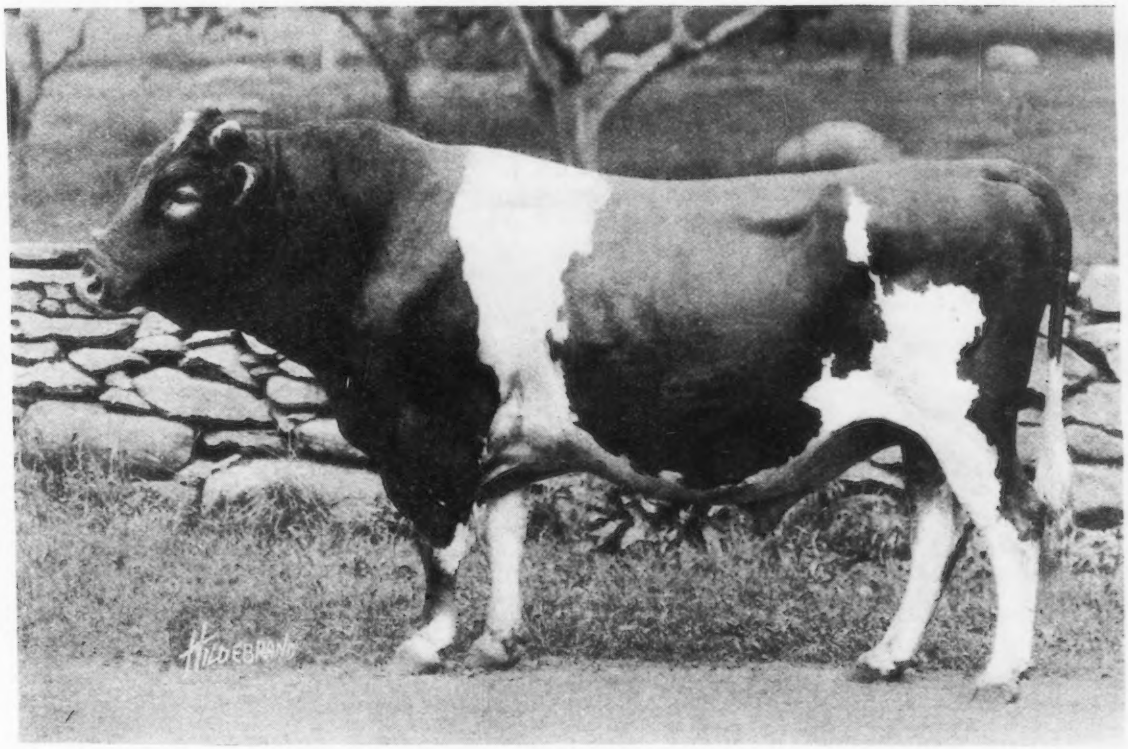

Langwater Demonstrator 16451

Sire: Dolly Dimple's May King of Langwater **Dam: Imp. Hayes Felois 2d**

Photograph taken at 10 years of age, weight 1700 lbs.

LANGWATER DEMONSTRATOR is the sire of 150 pure bred daughters, 26 of which have been tested to date.

It Will Pay You to Visit Our Herd

J. S. CLARK, Supt. **HARDWICK, MASS.**

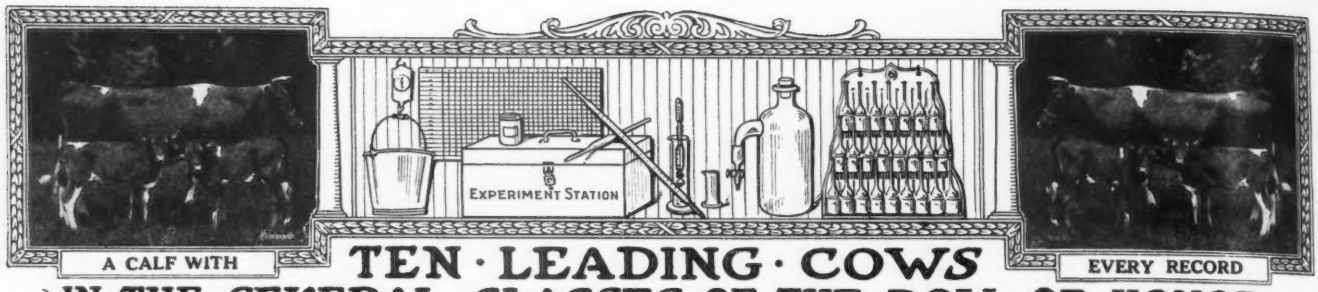

A CALF WITH

TEN · LEADING · COWS

EVERY RECORD

IN · THE · SEVERAL · CLASSES · OF · THE · ROLL OF HONOR

CLASS AA—FIVE YEARS AND OVER

	Lbs. Milk	Lbs. B. Fat		Lbs. Milk	Lbs. B. Fat
Duchess Ruth 47060 A. R. 3523	14644.20	850.49	Princess of Thorn Hill 44951 A. R. 4816	11751.2	736.63
Carwytham Queen 41121 A. R. 4456	15788.40	816.27	Mixter Dawn 58048 A. R. 4526	13850.8	716.15
Carrie of Hillhurst 34864 A. R. 5973	15307.8	814.83	La Noce of Riverside Farm 36234 A. R. 2522	14776.1	710.66
*Ultra Lady 38913 A. R. 3348	14019.2	748.16	Mauley 23526 A. R. 7152	14879.3	706.95
*Imp. Flora of City View 59640 A. R. 7378	13376.6	743.20	Apple Blossom of Indian Creek 32757 A. R. 6523	14107.8	702.57

CLASS BB—FOUR AND ONE-HALF TO FIVE YEARS

Imp. Wyebrook Rose 69245 A. R. 6186	14872.1	710.21	Miss Rosedale 42683 A. R. 3720	11856.8	586.42
Susie of the Ridge 43719 A. R. 4723	12072.1	664.10	Imp. Alicia of St. Croix 54119 A. R. 4690	11743.8	577.96
Nella Jay 6th 55417 A. R. 5539	12301.0	602.92	Rival's Buttercup of Dellwood 46825 A. R. 4532	8831.8	572.30
Imp. Pretoria 14443 A. R. 73	11528.8	595.35	Imp. Bijou of Ore Hill 48089 A. R. 5198	11430.4	555.33
Eckstein' Meadow Lark 44777 A. R. 6851	11833.8	586.61	Imp. Dairy Maid of St Croix 46679 A. R. 4221	11125.7	546.15

CLASS CC—FOUR TO FOUR AND ONE-HALF YEARS

Linden Girl of Harbor Hill 3d 58625 A. R. 4651	15032.9	785.89	Florestine's Triumph 43846 A. R. 4350	10409.2	599.46
Idyl of Koshkonong Place 48151 A. R. 5684	14466.3	685.98	Dawn's Daisy 54160 A. R. 6215	14452.4	587.37
Cora of Gerar 48309 A. R. 4706	15368.8	665.94	Little Beauty 2d 45221 A. R. 5518	10398.7	577.56
Donna May Fanchon of Linda Vista 47709 A. R. 4878	15037.7	635.90	Spotswood Daisy Pearl A. R. 790	11570.7	572.67
Belle of Canandaigua 44832 A. R. 4534	11965.0	616.05	Jean Du Luth Coronet 52816 A. R. 6392	11721.1	68.37

CLASS DD—THREE AND ONE-HALF TO FOUR YEARS

Clare of Gerar 49122 A. R. 4733	13782.9	637.79	Imp. Grand Fort Pride III. 60614 A. R. 6003	11434.3	570.33
Dairymaid of Nelsonville 50051 A. R. 6852	12068.8	590.36	Buttercup of Geneva 41957 A. R. 5705	9718.9	561.39
Enchantress of Dellwood 56697 A. R. 5945	11617.9	586.58	Imp. Dewdrop III. of the Hall 35221 A. R. 3717	9780.2	519.30
Diantha of Two Rivers 52328 A. R. 6391	12189.6	584.61	Nankeen 8th 47814 A. R. 6743	9575.6	511.04
Imp. Wintershill Meg 2d 48506 A. R. 3824	12347.2	583.33	Imp. Hotton's Nelly III. 22562 A. R. 901	8675.6	510.49

CLASS EE—THREE TO THREE AND ONE-HALF YEARS

Pearl's Dot 57445 A. R. 6140	11695.5	612.29	Imp. Fan IV. of the Croute 28519 A. R. 2442	11872.8	539.34
Jean Du Luth Coronet 52816 A. R. 6392	12603.9	580.61	*Loretta of Waldorf Farm 70255 A. R. 7377	11975.3	539.03
Flossie of Fox Valley 51627 A. R. 6503	11082.0	578.17	Trixy of the Ridge 42583 A. R. 4579	9557.0	537.38
Tricksey's Glenwood Girl 49110 A. R. 6216	10392.1	575.11	Yeoman's Mixter Picotty 62965 A. R. 5832	11034.0	535.59
Mollie Rose O. D. 50617 A. R. 6210	10397.6	563.74	Cora of Gerar 48309 A. R. 4706	11127.8	530.15

CLASS FF—TWO AND ONE-HALF TO THREE YEARS

Rival's Princess of Dellwood 62373 A. R. 7196	9515.6	586.51	Hillswold Dorfsie 61034 A. R. 6827	10740.3	507.34
May Rose Dally 60660 A. R. 6844	10651.3	548.00	Ruth of Two Rivers 54059 A. R. 6286	9521.6	500.88
La Verne of Birchwood 54188 A. R. 6141	11301.4	545.38	Gem of Broad Acres 55967 A. R. 6772	10847.8	495.77
Ada of Hop City 15361 A. R. 91	8605.1	517.11	Nella Girl of Pencoyd 58630 A. R. 7021	12841.0	493.30
Susie of the Ridge 43719 A. R. 4723	8931.3	514.07	Imp. Miss Rosey of Les Pages 69276 A. R. 6015	9923.5	485.68

CLASS GG—TWO TO TWO AND ONE-HALF YEARS

Pearl Rose of Beaver Ridge 63932 A. R. 7082	12390.4	688.80	Brownie of Linwood 60747 A. R. 6804	10761.7	532.01
Minnehaha's Papoose 67732 A. R. 7211	11623.6	678.37	Pearl's Dot 57445 A. R. 6140	9820.8	531.66
Theodore's Pride 42768 A. R. 3837	11587.4	594.02	Sequel's Deanie 57806 A. R. 6518	11132.8	509.69
Lillia of Iowa 43159 A. R. 3929	10535.7	568.94	Imp. Modesty of Edgemoor 63562 A. R. 6853	10183.9	504.00
Irene of Sylvanite 65170 A. R. 7151	10324.8	561.39	Kulshan Hayes May Rose 73318 A. R. 6544	8261.2	500.45

AVERAGE YIELD OF 70 CLASS LEADERS 11926.05 LBS. MILK; 599.26 LBS. BUTTER FAT; 5.02 PER CENT

The above are as they appeared Oct. 15, 1919.

Summary of 717 Double Letter Records.

	Records	Lbs. Milk	Lbs. B. F.	Per Cent.
Class AA	202	9764.23	480.24	4.918
Class BB	57	9021.33	455.17	5.045
Class CC	81	8738.26	442.76	5.066
Class DD	61	8152.75	414.70	5.086
Class EE	77	7856.88	396.25	5.043
Class FF	91	7505.80	386.74	5.150
Class GG	148	7110.61	364.40	5.093
Av. for	717	8412.95	423.64	5.035

*First Appearance in this List

Milk Production	Butter Fat Production
Best Year's Record 14644.20 lbs.	Best Year's Record 850.49 lbs.
Av. Ten Largest Records 14250.10 lbs.	Av. Ten Largest Records 754.59 lbs.

Largest double letter record for which certificate has been written since last issue of Journal. Ultra Lady 38913 A. R. 3348. Re-entry: 14019.20 lbs. milk; 748.16 lbs. fat in class AA.

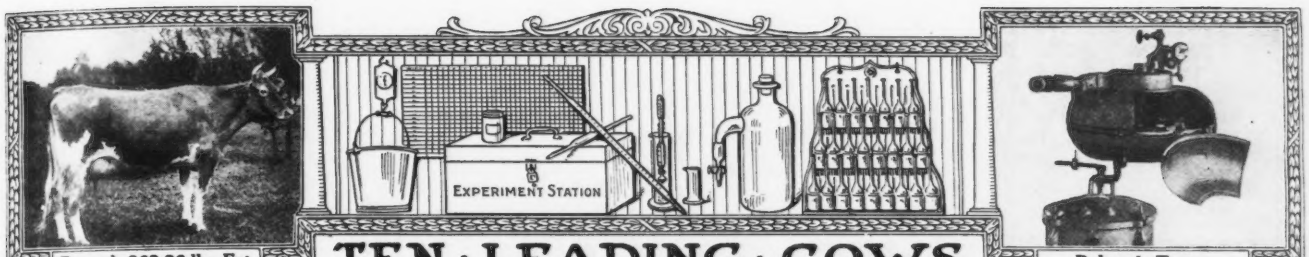

Record: 863.36 lbs. Fat

Babcock Tester

TEN · LEADING · COWS
IN · THE · SEVERAL · CLASSES · OF · THE · ADVANCED · REGISTER

CLASS A—FIVE YEARS AND OVER

	Lbs. Milk	Lbs. B. F.		Lbs. Milk	Lbs. B. F.
Murne Cowan 19597 A. R. 1906	24008.0	1098.18	Yeksa's Tops of Gold's Fannie 22362 A. R. 2394	19794.9	981.53
May Rilma 22761 A. R. 1726	19673.0	1073.41	Spotswood Daisy Pearl 17696 A. R. 790	18602.8	957.38
Nella Jay 4th 38233 A. R. 3194	20709.9	1019.25	Julie of the Chene 30460 A. R. 2752	17661.0	953.53
Langwater Nancy 27943 A. R. 1826	18783.5	1011.66	Imp. Bijou des Frances 44541 A. R. 3043	17104.0	943.41
Langwater Hope 27946 A. R. 1978	19882.0	1003.17	Belladia 31909 A. R. 2801	19631.9	934.05

CLASS B—FOUR AND ONE-HALF TO FIVE YEARS

Dairymaid of Pinehurst 24656 A. R. 843	17285.3	910.67	Pandora's Valentine of Rich Neck 27622 A. R. 1742	14341.6	784.22
Julie of the Chene 30460 A. R. 2752	15174.2	827.26	Glenanaar of Glen 23619 A. R. 1907	16813.1	780.66
Langwater Cleopatra 47043 A. R. 4637	15364.7	792.51	Lady Dairymaid of Pinehurst 29723 A. R. 2106	14770.0	769.58
Lady Lesbia 25142 A. R. 1348	13582.8	787.03	Rosalie of Woodend 39337 A. R. 4053	13611.7	768.50
King's Alberta 33788 A. R. 2555	13954.9	785.61	Imp. Brittleware Mistletoe 48510 A. R. 5916	14467.2	751.38

CLASS C—FOUR TO FOUR AND ONE-HALF YEARS

Pearl Rose of the Glen 47414 A. R. 4900	16855.6	884.21	Polly's Beauty 35078 A. R. 2911	16629.8	774.40
Azucena's Pride 2d 24957 A. R. 1469	16203.9	855.70	Imp. Dora II. of Les Marais 37737 A. R. 1999	15434.9	770.38
Governor's Pauline 30472 A. R. 2441	14930.0	844.47	Imp. Dawn of Sarnia 58773 A. R. 6677	13897.8	759.38
Langwater Lustre 47044 A. R. 6794	17307.2	806.10	Nivolette 2d 60799 A. R. 5982	16046.0	758.49
Linden Girl of Harbor Hill 3d 58625 A. R. 4651	15032.9	785.89	Pauline Standish 33533 A. R. 3308	15870.6	757.21

CLASS D—THREE AND ONE-HALF TO FOUR YEARS

Dolly Dimple 19144 A. R. 628	18458.8	906.89	Langwater Dorothy 27944 A. R. 1822	16099.7	781.65
Clover of Pencoyd 3d 48274 A. R. 4832	14360.3	818.04	Lady's Hope of Maple Hill 44843 A. R. 5700	15126.4	776.63
Langwater Heroine 49483 A. R. 5292	16221.1	805.64	Imp. Princess of the Blicqs 28485 A. R. 1908	12608.8	774.16
Mignonette of Rich Neck 36828 A. R. 7054	14304.9	800.77	Nella Jay 4th 38233 A. R. 3194	16039.9	769.33
Royal's Pearl 45209 A. R. 4384	16930.4	788.37	Imp. Rosie V. of the Bourg de Bas 36380 A. R. 2802	14065.1	755.07

CLASS E—THREE TO THREE AND ONE-HALF YEARS

Jehanna Chene 30889 A. R. 2588	16186.7	863.36	Miranda of Edgewater 30970 A. R. 2363	14617.3	730.49
Dairymaid of Pinehurst 24656 A. R. 843	14562.4	860.26	Langwater Desire 40709 A. R. 4877	14219.8	708.69
Imp. Donnington Goldie 5th 59866 A. R. 4811	17861.7	796.52	Imp. Snowdrop III. of Havilland 60641 A. R. 6193	12881.9	707.08
Glenwood's Buttercup 48137 A. R. 3224	13728.9	769.82	Sanoma's Archer Girl 56637 A. R. 6758	13270.6	692.08
Masher's Elsie 24986 A. R. 1967	14458.7	745.75	Marshie D. V. 67481 A. R. 6858	12038.7	691.61

CLASS F—TWO AND ONE-HALF TO THREE YEARS

Langwater Hope 27946 A. R. 1978	15078.8	773.59	Azucena's Pride 2d 24957 A. R. 1469	12633.3	706.46
Jesebel of Edgemoor 52584 A. R. 6195	12434.9	748.32	Linden Girl of Harbor Hill 3d 58625 A. R. 4651	12636.9	681.34
Island Farm's Milvia Lassie 60950, A. R. 7274	14184.6	742.44	Rose of Langwater 24204 A. R. 1445	12966.5	669.89
Cavalier's Helen 65648 A. R. 6821	12668.3	734.34	Imp. Buttercup II. of Beauregard 35799 A. R. 2638	10623.3	659.71
Imp. Rhoda des Blanc Bois 68684 A. R. 7078	12588.8	723.99	Bess of Sharon 69074 A. R. 6953	13496.2	658.89

CLASS G—TWO TO TWO AND ONE-HALF YEARS

Langwater Phyllis 70607 A. R. 6614	13288.4	746.23	Pearl Rose of the Glen 47414 A. R. 4900	12378.8	711.43
Brookmead's Dorothy 55715 A. R. 6082	14179.4	742.08	Nuggett's Primrose 48835 A. R. 4001	15436.1	705.56
Cherry of Edgewater 38413 A. R. 3361	13454.2	732.97	Dolly Dimple 19144 A. R. 628	14009.1	703.36
Nella Jay 4th 38233 A. R. 3194	14772.7	726.32	Pearl Rose of Beaver Ridge 63932 A. R. 7082	12390.4	688.80
Follyland Nancy 52457 A. R. 5266	12270.9	712.60	John Q's May Rose 57550 A. R. 6290	12447.2	684.03

AVERAGE YIELD OF 70 CLASS LEADERS: 15220.09 LBS. MILK; 796.05 LBS. BUTTER FAT; 5.23 PER CENT.

The above are as they appeared Oct. 15, 1919

Summary of 8664 Advanced Register Records.

	Records	Lbs. Milk	Lbs. B. F.	Per Cent.
Class A	2532	10265.30	511.53	4.983
Class B	531	9741.83	486.57	4.994
Class C	680	9406.32	472.22	5.020
Class D	739	9140.82	461.17	5.045
Class E	866	8509.06	429.66	5.049
Class F	1042	8208.25	413.93	5.042
Class G	2274	7898.05	393.29	4.979
Av. for	8664	9025.63	451.67	5.003

Milk Production

Best Year's Record 24008.0 lbs.

Av. Ten Largest Records, 19835.33 lbs.

Butter Fat Production

Best Year's Record 1098.18 lbs.

Av. Ten Largest Records, 997.56 lbs

Largest Record for which certificate has been written since last issue of Journal. Friquet's Daisy of Bellview 55861 A. R. 7360: 15718.50 lbs. milk; 679.19 lbs. fat in class D.

FRANK S. PEER

IMPORTER

—OF—

GUERNSEY CATTLE

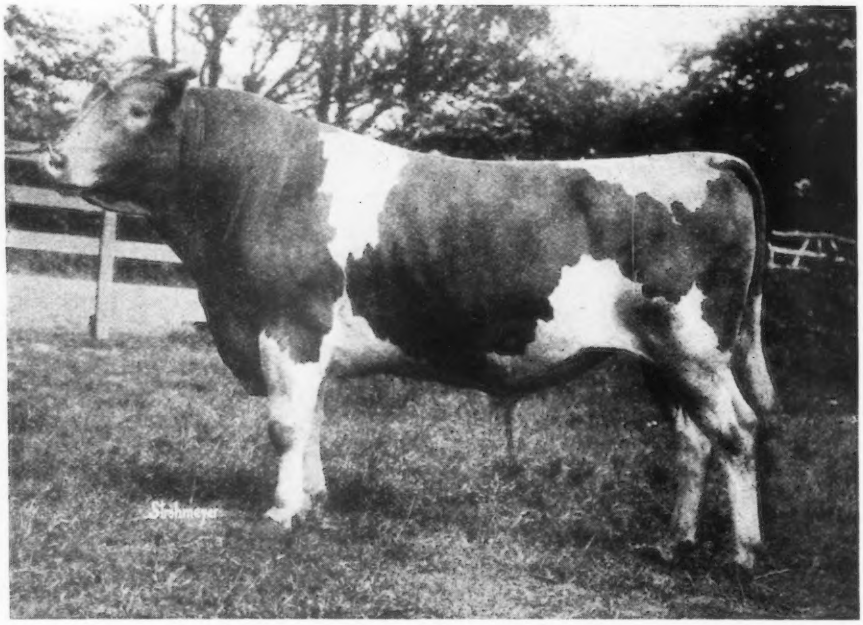

Hunguets des Bas Whinsome 3643 P. S.
(He and several of his daughters are in this importation)

We have one hundred and forty Guernseys bought on the Island and in England, consisting of about

FIFTY COWS, NINETY HEIFERS and TWO BULLS.

This stock is due to arrive about the middle of October and will be offered at private sale, in lots to suit the customer, immediately upon release from quarantine

Write for Information

Osceola Farms **Cranford, N. J.**

Sales

The Guernsey Breeders' Association of Northern Minnesota and Northern Wisconsin will hold their first annual consignment sale Friday, November 14 in the Curling Rink at Duluth, Minnesota. See advertisement on page 398.

D. W. Grotenhuis of Hospers, Iowa, will hold a public sale at his farm, Tuesday, November 25. See advertisement on page 415

Guernseys Wanted

This column contains the names and addresses of those who have informed us that they are in the market for Guernseys, also brief descriptions of the cattle wanted.

Mrs. I. J. Rehrig, Mahoning Street, R. 1, Lehighton, Pennsylvania. A grade Guernsey cow.

G. R. McNeill, Vineland, North Carolina. A Guernsey cow for family use.

John Dameron, Bergers Store, Virginia. A Guernsey calf two or three months of age.

Abner A. Badger, Long Branch, New Jersey. A pure bred Guernsey bull eighteen months or two years of age; also one or two Guernsey cows.

L. W. Burt, R. 2, Box 43, Anniston, Alabama. Fifteen grade Guernsey cows with calves about a month old, or cows due to freshen in a month.

William J. Morris, Buckley, Box 253, Washington. Two Guernsey cows, also two or three young heifers, and a young bull calf. He further states that he desires to purchase these from Washington breeders.

J. E. McNeal, Hahira, R. 1, Georgia. A Guernsey heifer four or five months old, also a bull of the same age.

Dr. W. B. Edwards, Concordia, Kansas. A few Guernsey heifer calves. Dr. Edwards prefers to purchase these from breeders in Kansas, Missouri or Nebraska.

John W. Wieman, George, Iowa. A Guernsey cow.

Bernard Call, R. 2, White Plains, New York. A few Guernsey heifers calves, also a bull calf.

WHAT THE COWS ARE DOING

Their latest credits in the Advanced Register

Special Note: This list contains all the monthly and total credits which have been checked and verified before going to press. These credits are subject to correction until finally approved and accepted at the completion of the records. All tests are on the two-day basis except when especially noted.

Name and Number.	Class	Days	Month	Month Credit. Lbs. Milk	Month Credit. % F.	Month Credit. Lbs. B. F.	Total Credit. Lbs. Milk	Total Credit. Lbs. B. F.
ADAMS, GEORGE W., NASHOTAH, WIS.								
Cremo of Hilly Beach 73838	G	204	Aug	667.3	5.08	33.90	5223.8	240.87
Dotsie of Hilly Beach 66530	F	298	Aug	526.3	4.88	25.68	6001.1	283.43
Goldie of Hilly Beach 47620	A	96	Aug	1020.5	4.19	42.76	3618.1	146.45
Hanna of Hilly Beach 66533	G	304	Aug	721.1	4.95	35.69	8859.0	420.34
Inga of Hilly Beach 47621	A	184	Aug	825.5	4.17	34.42	6299.8	252.79
Meina of Hilly Beach 48184	A	96	Aug	1050.9	5.12	53.81	3600.3	158.39
ADAMS, H. C., ALGONA, IOWA.								
Bessie of Maple Broeck 67297	B	92	Aug	1067.0	4.71	50.26	3074.5	154.92
Imp. Fancy's Star's Flora 38362	A	92	July	1048.0	4.33	45.38	3460.5	141.70
Sarre's Daisy of Wildwood 59799	D	243	Aug	688.3	4.60	31.66	6121.3	285.89
Ultra Hawthorn 68544	G	356	Aug	673.1	5.02	33.79		
		365	Sept	182.0	5.37	9.77	8848.7	411.89
ALLEN, C. C., KENOSHA, WIS.								
Imp. Roehampton Jessamine 52789	A	176	Aug	856.5	4.52	38.71	6969.4	317.78
ALLEN, H. M., TROY, OHIO.								
Julia of Sweet Springs 61850	B	314	Aug	560.4	5.24	29.36	10161.8	433.86
Mar's Gay Miss 56326	A	92	Aug	1066.0	5.24	55.86	3478.5	167.61
Rosie Latona of Sweet Springs 58771	F	92	Aug	1059.6	3.88	41.11	3278.8	122.43
Sadie of Sweet Springs 87435	F	158	July	815.5	4.19	34.17		
		189	Aug	740.7	4.74	35.11	5485.7	219.40
Trump's Violet 64158	E	138	Aug	968.0	4.98	48.21	4860.9	220.74
AMES, F. L., NORTH EASTON, MASS.								
Langwater Amazon 74566	G	29	Aug	1238.8	3.92	48.56		
Langwater Forever 74348	G	158	Aug	1074.1	4.41	47.37	6221.6	272.00
Langwater Memoir 74347	G	87	Aug	1404.2	3.96	55.61	4052.6	168.01
Langwater Queenly 70308	E	121	Aug	1232.5	4.28	52.75	5615.3	249.51
Langwater Queen of the East 70304	G	212	Aug	1082.7	4.57	49.48	8336.9	378.68
AMES, JOHN S., NORTH EASTON, MASS.								
Langwater French Lady 55279	C	365	Aug	812.3	4.72	38.34	12614.5	590.10
Mottled Gold of Langwater 85675	G	148	Aug	1021.7	4.18	42.71	5476.8	241.01
BANCROFT, HUGH, COHASSET, MASS.								
Nora of Glenburnie 37533	A	123	Aug	766.4	4.68	35.87	3719.5	182.04
BARRON, C. W., COHASSET, MASS.								
Carnation of Oaks Farm 67074	E	26	Aug	668.4	4.24	28.34		
Daisy Fern of Old Orchard 70576	F	184	Aug	785.3	4.87	38.24	5160.7	238.45
Dixey Moon of Old Orchard 70579	F	184	Aug	973.5	4.18	40.69	6353.5	278.12
Don's Victime of Oaks Farm 74825	F	74	Aug	1143.8	4.14	47.35	2690.7	108.46
Dora's Moon of Old Orchard 70577	F	184	Aug	774.3	4.75	36.78	4867.9	230.65
Elsie of New Castle 57796	D	320	Aug	720.0	4.71	33.91	9967.1	474.03
Golden Rose of Cosquay 63098	A	206	July	907.8	5.60	50.84		
		237	Aug	822.7	5.29	43.52	8171.4	460.25
Golden Wissy of Cosquay 60853	D	196	July	771.7	5.94	45.84		
		227	Aug	802.5	5.74	46.06	6301.3	359.74
Golden Wissy of Pencoyd 32799	A	26	Aug	662.4	4.48	29.68		
Jessie W. of Westwood 49631	A	92	Aug	951.7	4.52	43.02	2964.3	132.97
June of Bellemead 68286	F	118	Aug	836.6	5.20	43.56	3401.6	174.45
May Rose of Anna Dean Farm 53216	B	74	Aug	1288.3	4.55	58.62	3123.3	148:17
Moonlight's Fern 72591	G	184	Aug	674.6	4.70	31.71	4693.2	219.66
Moonlight King's Dainty 74912	G	165	Aug	738.7	4.66	34.42	4720.7	213.82
Spotswood Princess of A. D. F. 66098	E	92	Aug	814.5	4.58	37.30	2758.9	132.80
BASSE BROS., WEST ALLIS, WIS. 1 day test.								
Anna B. of Phantom Lake 66622	E	165	Aug	821.8	3.91	32.13	5853.7	258.56
Mae of Willalvin Farm 66198	E	181	Aug	814.8	4.44	36.18	5886.4	280.03
Maggie of Willalvin Farm 70921	G	144	Aug	661.2	5.18	34.25	3919.9	195.83
Queen of Willalvin Farm 66199	E	184	Aug	483.9	6.16	29.81	4609.1	238.35
Whimsome's Abbie of Phantom Lake 59515	D	184	Aug	360.4	6.77	24.40	3385.1	195.93

= First Annual =

Consignment Sale

——Under the Auspices of the——

Guernsey Breeders' Association of Northern Minnesota and Northern Wisconsin

——Will Be Held On——

Friday, November 14, 1919

at DULUTH, MINNESOTA

in the Curling Rink

Sixty-five pure-bred Guernseys and twenty choice grade females consigned from some of the best herds in the North. Some imported cows and heifers. Some cows now on official Advanced Registry test Bulls from cows with A. R. records.

ALL THE GRADES ARE FROM PURE BRED SIRES

For Catalogue Address

E. P. GIBSON

Chairman of Sale Committee

204 Court House **Duluth, Minnesota**

Edwin C. Klinck, Eggertsville, New York. A Guernsey cow, also a young Guernsey bull.

G. Takebe, R. 2, Kirkland, Washington. A few pure bred Guernsey heifers about six months of age with backing of good breeding and high production.

W. S. Jett, Jackson, Kentucky. Fifteen or twenty Guernsey cows due to freshen in the spring.

J. L. Oldham, Falmouth, Box 16, Kentucky. A registered Guernsey cow or heifer.

From the Guernsey World

Indiana

Record Price for Guernsey Bull in State

We have recently sold to G. A. Trimble, Evansville, Indiana, the two year old bull, Hambro of Lookwell Guernsey Farm 46339, Junior Champion at the Indiana State Fair for a record price for any bull now owned in the state. He is an outstanding individual with lots of finish and good breeding. His sire, Nancy's Boy of Maple Hill 31075, now at the head of Mr. McNagny's Killarney herd at Columbia City, Indiana, is an Advanced Register sire with four tested daughters. His dam, Hambro's Jewel of Crane Farm 60989, is an Advanced Register daughter of Stranford's Derinna's Hambro 29111 with a record of 349 pounds of fat as a two year old.

—C. R. & R. L. George
Tippecanoe County

Massachusetts

Housatonic Agricultural Society Fair

At the annual fair of the Housatonic Agricultural Society, at Great Barrington, Massachusetts, on September 23 to 26, we had this year the best show of pure bred stock we have ever had. The newly erected permanent cattle sheds enabled the exhibitors to keep their cattle on the grounds for three days. One hundred and fifty-two head of all breeds were exhibited, and much appreciated by an unusually large attedannce at the fair.

The largest showing of any one breed was made by the Guernseys, and the grand champions would have stood well in any of the larger shows.

The literature which The American Guernsey Cattle Club kind-

BAUMGARTENER, HENRY, WRIGHTSTOWN, WIS.								
Belinda of Grand View 64723	F	291	Aug	428.8	5.85	25.08	5760.7	274.07
Bessie of Grand View 47008	A	279	Aug	709.5	5.90	41.86	8085.4	443.10
Busy Bee of Grand View 57972	C	200	Aug	599.8	5.73	34.37	4654.3	230.47
Butter Belle of Grand View 53490	B	304	Aug	534.3	6.26	33.45	5994.7	343.55
Butter Queen of Grand View 47007	A	259	Aug	419.6	4.45	18.67	5679.7	248.06
Charlotta of Grand View 64722	F	304	Aug	442.3	4.87	21.54	6089.6	269.46
Imp. Fanny's Sequel Darling 31780	A	304	Aug	598.0	4.80	28.70	7922.2	327.81
Gypsy of Grand View 49584	A	151	Aug	784.9	4.86	38.15	4943.7	209.15
Hero's Princess 32323	A	193	Aug	744.3	5.56	41.38	5364.6	284.52
Polly's Pride of Grand View 41497	A	201	Aug	761.5	5.08	38.68	6058.5	287.22
Princess's Beauty of Grand View 76474	G	114	Aug	607.2	4.52	27.45	2555.4	121.58
Sequel's Lady of Grand View 41496	A	243	Aug	643.6	4.85	31.21	6605.4	300.29
BEAN, A. P., VESPER, WIS.								
Imp. Bel Air of St. Croix 46672	A	165	Aug	753.3	4.79	36.08	4733.6	218.42
Imp. Jane II. of les Grandes Maisons 54465	A	153	Aug	681.7	4.85	33.06	4159.6	202.07
Imp. La Fallaize du President 54474	A	153	Aug	563.5	5.03	28.34	3122.4	159.64
Laura of Maple Lawn 76105	F	77	Aug	568.7	4.11	23.37	1601.2	65.40
Maria of Shady Gulch 39119	A	153	Aug	637.9	4.52	28.83	3754.1	169.06
BOHART, W. O., BOZEMAN, MONT.								
Jessie's Jeweller's Lela 72923	F	123	Aug	670.0	4.51	30.22	2959.1	134.32
Lela Brutus of Bozeman 55095	B	123	Aug	911.6	3.78	34.46	3815.8	156.27
Select of Bozeman 57627	A	123	Aug	768.0	5.06	38.86	3331.7	172.85
BORDEN'S FARM PRODUCTS CO. INC., EARLVILLE, N. Y.								
Brenda M. 41816	A	184	Aug	746.1	5.59	41.71	6334.0	334.40
Finetta of Bonny Mead 32737	A	92	Aug	1082.4	4.23	45.79	3486.6	161.27
Lady Lamoille 36487	A	274	Aug	397.3	4.92	19.55	6491.1	305.28
Link's Lowland Maid 43585	A	323	Aug	680.9	5.19	35.34	9077.0	481.12
Imp. Rosette II. du Grand Bel 39457	A	183	Aug	783.5	4.01	31.42	6960.7	275.06
Sterling Girl 2d 34911	A	274	Aug	339.1	5.19	17.60	5895.3	278.19
BRUNDAGE, E. W., HOP BOTTOM, PA.								
Miss Catania 32283	A	86	July	1152.7	3.70	42.65		
		117	Aug	1003.3	4.42	44.35	4324.6	188.63
Raymond's Catania of Elm Tree Farm 77949	G	153	Aug	889.4	4.38	38.96	4867.8	207.44
BUDDLE, FRANK, SPRINGFIELD CENTER, N. Y.								
Esther of Trout Brook 66454	G	365	Aug	19.5	5.98	1.17	8768.8	512.83
BULL, SALLIE D., SLATERVILLE SPRINGS, N. Y. 1 day test.								
Glen Gable Ethel 57686	D	227	Aug	604.0	5.10	30.80	5515.5	290.91
The Bullrushes Hyacinth 71211	G	106	Aug	750.2	4.57	34.28	2679.4	112.15
BUREAU OF ANIMAL INDUSTRY, WASHINGTON, D. C.								
Dorothy France 47296	A	145	Aug	1031.5	5.00	54.08	5198.7	247.79
Vanity Fair of Oakhurst 58425	D	184	Aug	686.6	4.42	30.35	5178.0	224.65
CALIFORNIA, UNIVERSITY OF, BERKELEY, CAL.								
California Pearl 78214	G	163	Aug	765.1	5.37	41.09	4513.2	206.17
California Questa Queen 47988	A	365	Aug	682.3	5.23	35.68	13653.2	617.59
CHAPIN, EDWIN, IOLA, WIS.								
Merry of Elderon 55087	A	207	Aug	972.8	4.72	45.92	7608.1	332.19
Viola of Valley Farm 45613	A	184	Aug	955.7	4.91	46.92	7428.4	326.91
CHICHESTER, R. H. L., FREDERICKSBURG, VA. 1 day test.								
Little Star of Glencairne 64127	F	329	July	942.5	5.60	52.78		
		360	Aug	845.4	5.62	47.51		
		365	Sept	106.5	5.52	5.88	11549.9	630.50
CHRISTENSEN, HANS G., CASHTON, WIS.								
Imp. Lil's May Rose of the Forgettes 67001	C	365	Aug	100.1	4.48	4.48	9955.5	512.77
CLARK, D. F., MINNEAPOLIS, MINN.								
Governess Lolita 65796	F	142	Aug	615.6	4.83	29.73	3525.4	165.10
Lilly of Woodend 3d 55422	C	184	Aug	698.1	4.37	30.51	5029.8	208.90
Masherette Girl 48118	A	108	Aug	882.6	4.32	38.13	3572.0	153.49
Miss Masherette Glenwood 69916	E	153	Aug	572.7	5.50	31.50	3699.1	197.79
CLUETT, G. A., WILLIAMSTOWN, MASS.								
May Red Rose 54835	A	31	Aug	1148.9	4.83	55.49		
Imp. Viola of the Isle 35247	A	92	Aug	1846.9	4.03	74.43	5724.2	217.96
COFFIN, W. K., EAU CLAIRE, WIS.								
Imp. Flora of Tristram Farm 52774	A	156	July	734.8	4.32	31.74		
		187	Aug	793.1	4.30	34.10	5903.5	251.75
Imp. Laura of Tristram Farm 53726	A	170	July	602.1	5.40	32.51		
		201	Aug	633.9	5.74	36.39	5250.7	276.57
Marie Cook 61219	E	196	July	531.1	4.59	24.38		
		227	Aug	620.7	4.03	25.01	6603.4	244.60
Imp. Primrose Beauty of Tristram Farm 50997	A	136	July	636.2	3.90	24.81		
		167	Aug	654.4	3.67	24.02	4595.4	186.38

COGGSHALL, L. L., LOCKE, N. Y.								
June Frost of Maple Glen 54333	C	348	Aug	431.4	5.58	24.07		
		365	Sept	241.0	5.58	13.45	7194.1	354.97
Maple Glen Ashrose 71773	G	248	Aug	550.9	4.55	25.07	5393.1	239.00
Maple Glen Jessie 71775	G	139	Aug	1011.3	5.53	55.92	5165.3	270.59
CONNELL, C. J. & W. A., COLGATE, WIS.								
Kate of Sunny Slope 66118	F	302	Aug	539.8	5.31	28.66	5982.0	320.02
Imp. Les Pres Dairymaid 67013	D	365	Aug	81.3	5.68	4.62	7390.6	404.44
Sequel's Rosa of Paradise 46844	A	182	Aug	704.8	4.28	30.17	5611.3	225.52
Violet of Sylvanite 69757	G	329	Aug	366.7	5.17	18.96	4940.7	244.97
Walter Sequel's Lady Taft of Denmark 45800	A	321	Aug	461.8	4.63	21.38	8206.1	356.14
CONVERSE, E. C., GREENWICH, CONN.								
Conyers Lily 74309	C	89	Aug	1000.6	4.80	48.03	3760.9	174.61
Fanny Bloom 80762	G	109	Aug	845.1	5.70	48.17	3206.2	166.41
France's Golden Charm 2d 89551	G	109	Aug	898.4	5.09	45.73	3408.7	162.15
CORNELL UNIVERSITY, ITHACA, N. Y.								
Glenwood Queen Gay 70377	G	327	Aug	193.1	7.15	13.81	4772.0	254.20
COURTER, J. CARLTON, JETERSVILLE, VA.				**1 day test.**				
Glen Gable Pauline 46015	A	181	July	946.1	5.77	54.59	6075.7	353.91
CRAIG, W. P., PITTSBURGH, PA.								
Daisy of Locust Dale 38430	A	274	Aug	648.9	5.60	36.34	7993.8	424.06
Queen of Maple Grove 33554	A	193	Aug	1085.2	4.47	48.51	8515.3	368.87
Wilhelmina Girl 26801	A	208	Aug	1013.1	5.31	53.80	9292.4	466.86
CRANDALL, R. M., MENDOTA, ILL.								
Miranda Pride of Bonnie Brook 51582	A	186	Aug	505.9	5.34	27.02	4692.1	217.11
Tricksey of Maple Broeck 68819	F	221	Aug	708.3	5.72	40.51	6936.6	359.44
CURTIS, CHARLES W., MARLBORO, MASS.								
Anchor's Lady Creusa 65838	G	365	Apr	221.2	6.45	14.27	8162.8	459.91
Clover Leaf of Lake Farm 69401	G	293	Aug	597.4	4.86	29.03	7136.8	358.15
Rose of Waumesit 39046	A	257	Aug	661.5	4.80	31.75	8195.9	352.25
Sunderland's Butter Queen 45661	A	78	Aug	1047.1	4.53	47.43	2936.7	132.33
DANE, ERNEST B., CHESTNUT HILL, MASS.								
Bopeep of Roughwood 58074	E	344	July	504.9	6.41	32.36		
		365	Aug	314.5	6.12	19.25	7154.2	418.86
Dawn of Roughwood 48220	A	44	Aug	1321.2	5.25	69.36	1767.3	97.78
Desdemona of Roughwood 67389	F	335	Aug	316.6	5.62	17.79	7111.4	378.06
Dew-drop of Longwood 63588	E	304	Aug	605.5	4.87	29.49	7813.8	364.67
Pansy of Roughwood 70460	G	306	Aug	701.4	5.15	36.12	8244.8	415.09
Violet of Roughwood 70461	F	50	Aug	900.3	4.47	40.24	1408.6	67.03
Winsome of Longwood 75719	G	175	Aug	696.3	5.06	35.23	4802.8	240.22
DOANE BROS., URBANA, OHIO.								
Beatrice Donnington 79132	G	141	Aug	507.8	5.41	27.47	2813.5	141.86
King Masher's Laddie's Dairymaid 72210	F	138	Aug	613.1	4.81	29.49	3324.4	159.45
Imp. Masher's Pride of St. Andrew's 60595	A	153	July	741.6	4.59	34.04		
		184	Aug	700.7	4.72	33.07	5866.1	257.18
DUGUID, H. W., SYRACUSE, N. Y.				**1 day test.**				
Betsy Ross of Maple Glen 63150	D	200	Aug	595.7	4.35	25.91	4971.0	224.49
Lady Maid of Springbrook 58446	D	158	Aug	538.5	4.30	23.16	3454.4	156.64
Peggy of Clover Hill 70774	F	99	Aug	735.6	3.85	28.32	2721.5	128.60
DVORACHEK, H. E., FAYETTEVILLE, ARK.								
Alberta's Maid of Woodend 41671	A	347	Aug	619.3	5.10	31.58		
		365	Sept	299.1	6.02	18.01	9017.0	449.40
FISHER, D. K. ESTE. JR., BALTIMORE, MD.								
Belle of Cedartop 75284	G	109	July	587.2	4.70	27.60		
		140	Aug	579.4	4.91	28.45	2648.3	129.83
FRAZIER, FRANK P., IPSWICH, MASS.								
Darling's May of Uplands 65083	A	123	Aug	1002.2	5.48	54.92	4409.6	219.98
Flute of Indian Ridge 66888	F	222	Aug	731.4	6.51	47.61	6229.3	382.75
Imp. Governs Lily 47516	A	81	Aug	1281.3	4.46	57.15	3254.2	154.60
Lotota's Daisy of Uplands 59356	C	20	July	773.2	5.39	41.68		
		51	Aug	1391.3	4.79	66.64	2164.5	108.32
Lotota of Upland Farms 52907	A	102	Aug	1227.3	4.94	60.63	4261.7	201.00
Minuet of Upland Farms 59357	E	319	June	1043.2	5.41	56.44		
		350	July	989.6	5.40	53.44		
		365	Aug	460.1	5.21	23.97	7913.2	470.95
Upland's Ellen 55157	C	335	Aug	683.7	6.12	41.84	9504.4	581.58
Upland's Hulda 64871	F	300	Aug	793.1	6.42	50.92	8087.6	451.30
Upland's Snowdrop 70876	G	49	July	834.9	4.92	41.08		
		80	Aug	726.4	4.99	36.25	2004.7	96.00
FESSENDEN, S. H., HOLLISTON, MASS.								
Criterion's Moss Rose of Bellview 67357	F	316	Aug	490.8	5.09	24.98	6873.7	332.13

From the Guernsey World

ly sent us was attractively arranged in the front of the stalls where the Guernseys were exhibited. It was the only display of literature and photographs made by any breeds and attracted much attention.

Following is a list of the exhibitors and the awards:

Exhibitors

Henry McBurney, Stockbridge, Massachusetts.

Eden Hill Farm, Stockbridge, Massachusetts.

Arthur W. Eaton, Pittsfield, Massachusetts.

Brook Farm, Lenox, Massachusetts.

Charles Bradley, Lee, Massachusetts.

Charles W. Warner, Great Barrington, Massachusetts.

F. T. Wheeler, Great Barrington, Massachusetts.

Bull 3 Years and Over

1. Sir Merion of Elm-Leigh 26299, Henry McBurney.

Bull 2 Years and Over

1. Ma Charmante's Governor 48309, Eden Hill Farm.
2. Polly's Secret 44684. Arthur W. Eaton.

Yearling Bull

1. Berkshire Rose 48085, Brook Farm.
2. Cherry Hill Virginian 49253, Henry McBurney.

Bull Calf

1. Gistana's Pride of Berkshire 58867, Charley Bradley.
2. Unnamed calf, Charles W. Warner.

Cow 3 Years and Over

1. Miss Holton of Stockbridge 31255, Brook Farm.
2. Stockbridge Virginia 37186, Henry McBurney.

Cow 2 Years and Over

1. Melisande of Cherry Hill 72315, Henry McBurney.
2. Brook Farm Polly 81142, Brook Farm.

Yearling Heifer

1. Cherry Hill Lavender 81259, Henry McBurney.
2. Princess of Berkshire 95988, Charles Bradley.

THE FULLER FEEDING SYSTEM ORIGINATED AND DEVELOPED BY
VALANCEY E. FULLER
MADE THE FOLLOWING GUERNSEY A. R. RECORDS

ONE	800 lbs. fat, (D)	
ELEVEN	Between 700 lbs. and 800 (Seven in Class A)	" "
FOUR	Between 600 lbs. and 700 (Classes B. C, D, E)	" "
FIVE	Between 500 lbs. and 600 (Classes C, D, F, G)	" "

The A. R. Feeding Lesson in the **FULLER FEEDING COURSE**, giving the **RATIONS USED AND DETAILED DIRECTIONS FOR FEEDING THE COW WHILE DRY, WHEN CALVING, FRESH AND THROUGH THE WHOLE TEST PERIOD** $75.00
The complete course in feeding, 12 Lessons and the above **SPECIAL A. R. FEEDING LESSON** included $100.00
Kindly make checks payable to
FULLER FEEDING SERVICE **BRATTLEBORO, VERMONT**

HEIFER CALF

1. Ava of the Elms 4th 92218, F. T. Wheeler.
2. Berkshire's Zayma 92220, F. T. Wheeler.

GRAND CHAMPION MALE

Ma Charmante's Governor 48309, Eden Hill Farm.

GRAND CHAMPION FEMALE

Miss Holton of Stockbridge 31255, Brook Farm.

BREEDER'S YOUNG HERD

1. Henry McBurney on Cherry Hill Virginian 49253, Cherry Hill Lavender 81259, Cherry Hill Jeanne 88557, Cherry Hill Yvonne 92103, Cherry Hill Virgo 97068.
2. Charles Bradley on May Prince of Berkshire 57883, Violet of Berkshire 95986, Princess of Berkshire 95988, Nelita's Grand Lass 88518, Mountain Girl of Berkshire.

EXHIBITOR'S HERD

1. Henry McBurney on Sir Merton of Elm-Leigh 26299, Stockbridge Virginia 37186, Melisande of Cherry Hill 72315, Cherry Hill Lavender 81259, Cherry Hill Virgo 97068.

GET OF SIRE

1. Henry McBurney of Get of Sire Merion of Elm-Leigh 26299, showing Melisande of Cherry Hill 72315, Cherry Hill Lavender 81259, Cherry Hill Virgo 97068, Cherry Hill Virginian 49253.
2. F. T. Wheeler on Get of Jacob Lad 30995, showing Barrington Zayma 82936, Lissa of the Elms 82934, Ava of the Elms 92218, Charity of the Elms 92219.

DE LAVAL SERVICE

The DE LAVAL Cream Separator is built for service. It is always ready to do its work without fuss or tinkering.

The construction and workmanship employed in building the DE LAVAL are so excellent that it will continue to give good separator service for many years—with ordinary care it will last a lifetime.

The DE LAVAL is sold by 50,000 local agents the world over, especially selected and trained to render prompt and intelligent service. In fact, when you buy a DE LAVAL, the Company feels that its obligation to you has just started.

Now is a good time to resolve to buy a DE LAVAL, making less work, worry and bother for those who handle the milk and cream, and effecting a real saving in butter-fat besides. The DE LAVAL pays for itself in saving butter-fat in about a year under ordinary conditions, and the skim-milk from the DE LAVAL feeds the stock and thereby builds up soil fertility.

More DE LAVALS in use than of all other makes combined.

For further information see the local De Laval agent or write to the nearest De Laval office

The De Laval Separator Co.

165 Broadway NEW YORK **29 East Madison Street CHICAGO** **61 Beale Street SAN FRANCISCO**

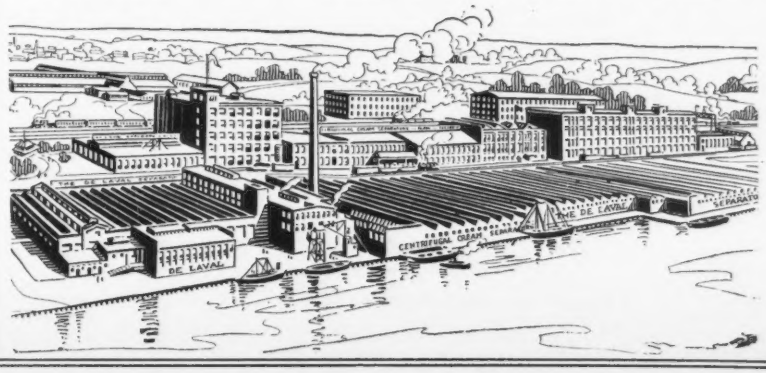

ISLAND FARM GUERNSEYS

In 1918 won 3 Firsts 2 Seconds and 4 Thirds including Third at Waterloo and the National Dairy Show

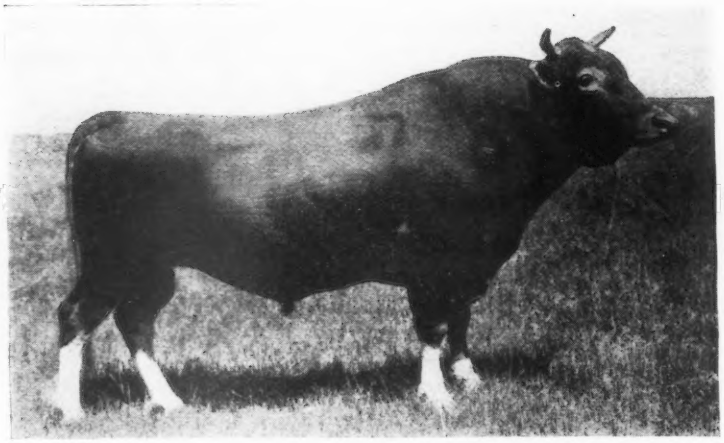

His Dam and 2 Granddams average 684.89 lbs. Fat

Gold Lassie's Julian 27704 A. R.

SOME FOOD FOR THOUGHT

His first four daughters, unselected, with first calves, have just completed the following records:

Starlight Lassie	13319.6 lbs. milk;	619.58 lbs. fat,	class G
Starlight May Rose	11134.8 " "	573.30 " "	" F
Island's Queee Irma 2d	11230.9 " "	530.12 " "	" G
Island Farm's Milvia Lassie (3d in class F)	14184.6 " "	742.44 " "	" F
Average,	12467.5 lbs. milk;	616.40 lbs. fat	

At Average Age of 2 years and 5 months

A Record not Equaled by Any Bull of the Breed

This Bull and All Four Daughters were Bred and Developed by Island Farm

We also own the Great **MAY ROSE** Sire

Beda's May King 11893 A. R.

and TWENTY of his daughters. **Many of Our Best Cows Now in Calf to Him**

FEDERAL ACCREDITED TUBERCULOSIS FREE

Write us for descriptions, pedigrees and prices on young bulls. Inspection invited.

ISLAND FARM

(P. O.) Floodwood, Minn. **(Ry. Sta.) Island, Minn.**

From the Guernsey World

Awards at the Brockton Fair

BULL 3 YEARS AND OVER

1. Imp. Cherry's Memento of Iowa 27562, W. M. Hurley, Rockland, Massachusetts.

BULL 2 YEARS AND UNDER 3

1. Imp. Lilyvale's Lad of Woody Brook 58263. The Oaks Farm, Cohasset, Massachusetts.
2. Cramond Victor 46480, W. M. Hurley.

BULL 1 YEAR AND UNDER 2

1. Poilus of Annandale 52136, The Oaks Farm.

SENIOR BULL CALF

1. Helen's Don of Oaks Farm 58506, The Oaks Farm.
2. Memento's Pride 54144, W. M. Hurley.

JUNIOR BULL CALF

1. Cramond Stalwart 58812, Henry Lapham, Brookline, Massachusetts.
2. May King of Indian Bridge 57930, The Oaks Farm.

COW 4 YEARS AND OVER

1. Mar's Blossom of the Prairie 57391, W. M. Hurley.
2. Sweet Corn of Annandale 33622, The Oaks Farm.
3. Elsie May of Glenburnie 42480, The Oaks Farms.
4. Imp. Itchen Pine Blossom 2d 43158, W. M. Hurley.

COW 3 YEARS AND UNDER 4

1. June of Bellemead 68286, The Oaks Farm.
2. Memento's Snowdrop 63440, W. M. Hurley.
3. Imp. Hayes Moss Rose 67892, W. M. Hurley.

COW 2 YEARS AND UNDER 3

1. Moon light's Memory Queen 70581, The Oaks Farm.
2. Imp. Rose des Houards of the Prairie 69683, W. M. Hurley.
3. Bopeep's Queen 2d. 74011, W. M. Hurley.
4. Friquet's Memento 74010, W. M. Hurley.

HEIFER 18 MONTHS AND UNDER 2 YEARS

1. Cherry's Blossom of Willow Brook 79881, W. M. Hurley

Genita of Rockstone 66547	F	290	Aug	661.6	5.13	33.94	6873.2	346.11
Hazel of Rockstone 2d 66549	G	290	Aug	641.1	4.75	30.45	5897.8	296.37
Holliston's Polly 34410	A	187	Aug	895.2	5.60	50.13	5924.0	296.46
Raymond's Darling of Rockstone 70816	G	290	Aug	642.3	5.88	37.77	5921.9	322.67
Silverwood's Golden Glory 84433	F	197	Aug	709.6	5.20	36.90	4730.2	231.35
FRISSELL, E. R., MINNEAPOLIS, MINN.								
Raymond of the Preel's Val Rose 39760	A	184	Aug	719.9	5.16	37.15	5632.1	286.62
GILLETTE, A. A., LIMA, N. Y. 1 day test.								
Lady Wonder of the Grove 66927	C	123	Aug	906.6	4.46	40.43	3768.7	170.02
Imp. Polly III. of the Duvaux 39654	A	120	Aug	1097.1	4.09	44.87	4685.8	192.18
Weownit of Locust Grove 66928	D	109	Aug	714.9	4.82	34.46	2797.8	129.62
GLEASON, FRED C., SODUS, MICH.								
Lily of the Ridge 69819	F	178	Aug	870.3	4.57	39.77	6337.0	316.97
GOODIN, W. A., CORNELIUS, OREGON.								
Imp. Kate of Belle Vue II. 50272	A	31	Aug	1287.5	4.66	60.00		
GRAYBILL, A. S., BIRD-IN-HAND, PA.								
Locust Lawn's May Glenwood 95041	G	8	July	129.2	4.71	6.09		
		39	Aug	547.6	4.71	25.79	676.8	31.88
Mary King of Locust Lawn 77572	C	192	Aug	639.5	5.73	36.64	4903.0	250.77
Nellie Glenwood France of Locust Lawn 74257	G	212	Aug	558.9	5.05	28.22	4868.4	223.04
Princess of Spring Side 17915	A	8	July	184.8	4.45	8.22		
		39	Aug	708.5	4.45	31.53	893.3	39.75
Woodcrest's Fern 68466	A	298	Aug	523.1	5.37	28.09	7640.5	354.59
GUSE, CHARLES E., AUGUSTA, WIS. 1 day test.								
Blenda's Cora 75923	G	92	Aug	614.0	5.26	32.30	2097.9	94.72
HALL, WILLIS & SON, BLISSFIELD, MICH. 1 day test.								
Beauty's Lady 28900	A	365	July	596.5	4.01	23.92	11724.3	506.83
Gussie's Unison of Riverside 75170	A	181	July	753.9	4.78	36.04	5427.6	223.45
HAMILTON, WILLIAM PIERSON, STERLINGTON, N. Y.								
Daphne of New Castle 49699	A	49	Aug	1372.6	3.90	53.53	2182.3	84.14
Florham Daphne 56565	B	108	Aug	967.6	5.15	49.83	3574.8	170.51
Hillswold Amabel 62852	D	108	Aug	933.1	5.10	47.59	3402.3	164.87
Johanna of Green Acre 69483	G	283	Aug	825.4	4.65	38.38	9828.4	425.48
Langwater Laundress 70311	E	158	Aug	1046.8	4.89	51.19	5854.7	267.24
Nemonee of Big Spring Farm 76830	C	76	Aug	1241.3	3.81	47.29	2936.8	110.72
HARRINGTON, MRS. FRANCIS B., IPSWICH, MASS.								
Clarinet of Indian Ridge 67101	E	103	Aug	766.6	5.64	43.24	2268.3	128.56
Viola of Indian Ridge 41584	A	103	Aug	833.0	5.95	49.56	2828.0	169.23
Violin 57780	C	79	Aug	797.1	5.47	43.60	2064.6	114.29
HARVEY, J. M., WAUKESHA, WIS.								
Lady Bernice of Utility 55581	B	159	Aug	533.5	5.32	28.38	3387.6	169.25
Monogram's Rilma of Utility 74659	G	159	Aug	738.1	4.98	36.76	5414.2	219.45
Primrose Chene of Utility 74021	G	193	Aug	587.5	5.28	31.02	4575.8	214.04
HERD, ANDERSON T., NEW HOPE, PA.								
Chene's Easter 54655	A	21	Aug	738.3	4.47	33.00		
Chene's Jewel's May Rose 72817	G	21	July	516.5	4.70	24.28		
		52	Aug	747.6	5.63	42.09	1264.1	66.37
Craigamoor Cosette 43206	A	123	Aug	1112.4	6.18	68.75	4906.6	276.22
Craigamoor Mary 50109	A	111	Aug	1098.5	4.59	50.42	4207.1	179.67
Craigamoor Queenie 56145	B	117	Aug	638.2	5.37	34.27	3689.0	170.99
Imp. Croupette 10th 65688	B	320	Aug	647.1	5.57	36.04	11307.0	518.45
Emily Darling 2d 44060	A	21	July	752.6	3.94	29.65		
		52	Aug	1303.5	4.78	62.31	1303.5	91.96
Goldseeker's Jehanna of Anna Dean Farm 57934	C	128	Aug	1117.1	4.97	55.52	4555.2	222.83
Governor's Golden Paula 37027	A	21	July	773.8	4.65	35.98		
		52	Aug	1172.6	4.53	53.12	1946.4	89.10
Governor's Lily Emerande 34582	A	112	Aug	1271.1	5.18	65.84	4702.7	239.33
Jane of Beverly 5th 30770	A	138	Aug	1060.5	5.34	56.63	4906.1	242.85
Lady Selma of Haddon 72114	G	21	July	641.1	3.68	23.59		
		52	Aug	936.4	4.27	39.98	1577.5	63.57
Lily Emerita's Linda 75828	G	21	July	638.9	4.29	27.41		
		52	Aug	902.8	4.60	41.53	1541.7	68.94
May King's Daisy Belle 46168	A	123	Aug	619.1	5.16	31.95	3874.7	178.25
Myrtle's France 24400	A	141	Aug	936.8	4.80	44.97	4935.3	230.29
Pencoyd's American Beauty 69699	E	106	Aug	914.5	4.28	39.14	3313.3	144.24
Raritan's Daisy Moon of Craigamoor 41138	A	104	Aug	1636.3	4.59	75.11	5849.6	256.78
Rose Ruskin 54503	A	15	July	467.4	4.09	19.12		
		46	Aug	1021.7	4.93	50.37	1489.1	69.40
Royal's Rose of Pomeroy 79437	G	148	Aug	1002.6	4.50	45.12	5633.8	226.51
Ruth Ruskin 55700	B	21	July	819.4	5.41	44.33		
		52	Aug	1212.5	4.87	59.05	2031.9	103.38
Yeksarose 4th 36674	A	136	Aug	1347.1	5.04	67.89	7180.5	329.53

HILLS, E. E., SHREWSBURY, MASS.

Hillswold Bonnibel 62855	F	358	Aug	16.5	5.93	98	7425.3	367.76
Hillswold Dorothy 65898	G	253	Aug	713.1	5.12	36.51	6148.1	325.61
Hillswold Gene 61033	D	274	Aug	384.9	4.52	17.40	8022.4	416.76
Hillswold Gloria 73573	G	103	Aug	714.2	5.03	35.92	2545.6	121.79
Hillswold Isabel 62853	D	109	Aug	1064.6	4.80	51.10	4128.8	197.90
Hillswold Ramona 65896	G	341	Aug	458.2	5.49	25.16	9242.1	436.63

HOGE, L. CLARK, PURCELLVILLE, VA.

France's Royal Maid of Big Spring Farm 26572	A	243	Aug	1027.5	4.58	47.06	8727.4	386.06
The Princess Triumph 22298	A	259	Aug	1005.5	5.15	51.78	8537.0	394.92

HOPE, J. L., MADISON, N. J. 1 day test.

Blossom of Bowood 62681	D	194	Aug	885.9	5.38	47.66	6015.5	344.90
Golden Cross Alice of Linda Vista 61379	D	41	Aug	1213.0	4.04	49.01	1565.4	62.65
Jasminum's Rose 41399	A	50	Aug	1091.1	3.64	39.72	1779.5	64.98
Netoria 43597	A	76	Aug	1287.9	4.22	54.35	3159.1	126.85
Ultra May Rose 60977	C	31	Aug	973.3	5.14	50.03		

HOTCHKISS, FRANK A., MILLERTON, N. Y.

Golden King's Maid 68025	G	237	Aug	832.6	5.38	44.79	7037.3	350.08
Golden Vanity of Oakhurst 76056	G	57	Aug	874.6	4.55	39.79	1563.4	68.24
Queen Frances of Oakhurst 64718	E	143	July	874.9	4.84	42.35	4243.7	203.30
Rose of Oakhurst 3d 76052	G	153	Aug	843.2	5.49	46.29	4539.8	224.94
Ultra Violet of Oakhurst 76051	G	138	Aug	792.5	5.21	41.29	3817.0	186.67

HOUGHTON, CLEMENT S., SHERBORN, MASS.

Belle of Stannox 87891	G	8	July	140.4	4.87	6.84		
		39	Aug	570.0	4.73	26.96	710.4	33.80
Betty's Girl of Stannox 73901	F	306	Aug	366.3	6.81	24.95	5368.0	344.78
Madeline of Waumesit 4th 39756	A	262	Aug	806.1	5.23	42.16	9964.6	477.89
Margery of Stannox 70088	F	180	Aug	571.1	5.73	32.72	4095.5	227.84
Martha of Stannox 77118	G	31	Aug	569.9	5.10	29.06		
Queen of Sherborn 53416	B	237	Aug	441.3	4.78	21.09	6319.8	311.62

HOWE, HENRY S., HOLLISTON, MASS.

Holliston Glenwood's Beauty 31102	A	102	Aug	1234.7	4.53	55.93	4052.9	180.24
Myrtle of Annandale 43016	A	108	Aug	1139.5	5.28	60.17	3869.9	201.75

HOWE, HENRY W., BEDFORD HILLS, N. Y.

Bessie of Portland 36255	A	86	May	1607.5	4.71	75.71		
		116	June	1580.5	4.92	77.76		
		147	July	1518.0	5.12	77.72		
		178	Aug	1445.4	5.12	74.00	9025.6	437.10
Brita of Beaver Ridge 72382	F	31	July	1010.7	5.21	52.66		
		62	Aug	990.9	5.21	51.63	2001.6	104.29

HURLEY, W. M., ROCKLAND, MASS.

Bopeep's Jane 75582	G	123	Aug	519.8	5.89	30.62	2676.6	140.94
Columbia Victoria 56261	C	274	Aug	664.0	6.47	42.96	7207.1	439.20
Imp. Daisy III. of les Ruettes 75403	E	184	Aug	752.8	5.52	41.55	4933.6	270.35
Imp. Itchen Pine Blossom 2d 43158	A	247	Aug	948.1	5.36	50.82	9649.2	482.58
Imp. Miss Julia de Carteret 61254	A	179	Aug	740.0	4.68	34.63	4828.6	232.84

HUSER, E., CUMBERLAND, WIS. 1 day test.

Imp. Golden Iris of St. Croix 46685	A	160	Aug	636.7	4.55	28.97	3967.4	178.62
Mona's Bonny Lassie 68969	E	174	Aug	739.5	4.73	34.98	5299.8	241.98
Imp. Mona of St. Croix 46673	A	188	Aug	837.7	4.30	36.02	6311.4	255.91

INGALLS, G. R., EAU CLAIRE, WIS. 1 day test.

Glenwood's Lillian of Ingalwood 61363	E	295	Aug	689.7	6.04	41.66	7778.0	387.18

JACKSON, W. P., SALISBURY, MD.

Lalla of The Owls Nest 69996	E	51	Aug	902.5	4.68	42.24	1609.9	74.43
Imp. Lily Vrangue of Mara Alva 77183	E	243	Aug	722.0	6.39	46.14	7026.2	398.25
Red Rose of Locust Hill 65612	E	92	Aug	829.5	4.92	40.81	3115.6	137.78

JEWISH ORPHAN ASYLUM, PAINESVILLE, OHIO.

Guta 25626	A	118	Aug	920.7	4.35	40.05	3825.9	153.86
Imp. Lily Penrose of Mara Alva 74138	F	113	Aug	882.4	5.05	44.56	3109.0	143.22
Magnet's Sequel's Country Girl 80434	F	169	Aug	838.4	5.05	42.34	4748.6	215.73

JONES, ROY C., TILLAMOOK, OREGON.

Ra's Spotswood Sweet Briar 78162	G	123	Aug	645.7	4.84	31.25	2776.7	141.52
Spotswood Sweet Briar 2d 57419	C	158	Aug	730.0	5.02	36.65	4480.9	225.09

KINGSTON, GOODHAND, WAUKESHA, WIS.

Butterwitch's Surprise of Muskego Lake 55932	C	274	Aug	566.1	5.64	31.93	7253.7	361.31
Chywoone Lassie of Muskego Lake 55931	C	207	Aug	473.1	5.80	27.44	4776.6	270.21
Raider's Surprise of Muskego 71724	G	274	Aug	403.7	5.22	21.07	5054.5	240.08

From the Guernsey World

2. Daisy III.'s Memento 79197, W. M. Hurley.
3. Don's Tulip of O. F. 82795, The Oaks Farm.
4. Memento's Lisette 89480, W. M. Hurley.

HEIFER 1 YEAR AND UNDER 18 MONTHS

1. Spotswood's Princess of O. F. 82797, The Oaks Farm.
2. Memento's Lady Bickleigh 85034, W. M. Hurley.
3. Cramond Augusta 83632, Henry Lapham.

SENIOR HEIFER CALF

1. Cherry's Bloom 88751, W. M. Hurley.
2. Cramond Victoria 89258, Henry Lapham.
3. Spotswood's Fantastic of The Oaks 92189, The Oaks Farm.
4. Spotswood's Lady of The Oaks 92188, The Oaks Farm,

JUNIOR HEIFER CALF

1. Memento's Miss Lisette 94943, W. M. Hurley.
2. Memento's Pauline 93365, W. M. Hurley.
3. Spotswood's Josephine of Oaks Farm 95244, The Oaks Farm.

SENIOR AND GRAND CHAMPION BULL

Imp. Cherry's Memento of Iowa 27562, W. M. Hurley.

JUNIOR CHAMPION BULL

Cramond Stalwart 58812, Henry Lapham.

SENIOR AND GRAND CHAMPION FEMALE

Mar's Blossom of the Prairie 57931, W. M. Hurley.

JUNIOR CHAMPION FEMALE

Spotswood's Princess of O. F. 82797, The Oaks Farm.

EXHIBITOR'S HERD

1. W. M. Hurley of Imp. Cherry's Memento of Iowa 27562, Mar's Blossom of the Prairie 57391, Imp. Rose des Houards of the Prairie 69683, Cherry's Blossom of Willow Brook 79881, Memento's Miss Lisette 94943.
2. The Oaks Farm.

Breeders' Exchange

The rate for advertising in this department—with no display—is 5 cents a word flat. Each word, number and initial counts a word. Terms cash with order. No advertisement of less than 10 words accepted.

TWO Grade Guernsey Heifers, $60 each. Boulder Farm, Newton Center, Mass.

FOR SALE. Two fine 3 year old registered cows. Fresh this winter at $300 each. Best of breeding. Claude Persons, Delavan, N. Y.

WANTED. A man competent to build up a Guernsey herd and care for growing dairy. Address Mount Rosa Farm, Copley, Ohio.

TWO YEAR OLD SON of Imp. Border Raider for sale. Dam making 600. lb. record. The Hermitage Farm, Milford, Pennsylvania.

GUERNSEYS For Sale. Yearling bulls; males and females. All cattle registered and guaranteed. Rising Sun Stock Farm, Van Wert, Ohio.

VERMONT GUERNSEY BREEDERS' Association. Members have stock for sale. Send for list. John P. Ramsey, Secretary, Charlotte, Vt.

TWO Registered Guernsey bulls. Handsom , wel bred individuals, twenty and twenty-two months old. Prices reasonable. J. M. White, South Coventry, Conn.

WANTED. An experienced breeder of the highest type in Guernsey cattle for a working partner. One of the finest opportunities in America. Address P. O. Box 214, Lake Forest, Ill.

FOUR Guernsey Bulls; three months, yearling, sixteen months and three years old. Attractive prices. Nelson G. Richmond, Fredonia, N. Y. Also some very desirable young Belgian grade horses.

GRANDSON of Ne Plus Ultra for sale, born March and out of imported cow. Right in every way at only One Hundred Fifty. Other pure bred and grade calves at farmer prices. Glen-Meadows Stock Farm, Long Prairie, Minn.

GUERNSEYS for sale at Farmer's Prices: Bull Calf dropped Sept. 1, 1919, Sire, Florham May Boy 34374; Dam, Imp. Dene Lemon Queen 68034, $65. Royal Master of Riviera 52011, May Rose, born March 29, 1918, $400. Prince Regent of Riviera 48999. born December 23, 1917, $400. Passed Federal Tubercular Test. Luden's Riviera Farm, Reading, Pa.

YOUNG HERD

1. W. H. Hurley on Memento's Pride 54144, Cherry's Blossom of Willow Brook 79881, Daisy III.'s Memento 79197, Cherry's Bloom 88751, Miss Victory 88752.
2. The Oaks Farm.

DAIRY HERD

1. The Oaks Farm.
2. W. M. Hurley on Imp. Itchen Pine Blossom 2d 43158, Mar's Blossom of the Prairie 57391, Pride's Jane of Iowa 62031, Imp. Daisy of Bickleigh 48374.

GET OF SIRE

1. W. M. Hurley on Get of Imp. Cherrey's Cherry's Memento of Iowa 27562, showing Cherry's Blossom of Willow Brook 79881, Daisy III.'s Memento 79197, Memento's Lisette 89480.
2. The Oaks Farm.

SALE CATALOGUES

One of Our Specialties

Prices Reasonable — Samples on Request

TYPEWRITTEN PEDIGREES

6 Generations, $1.50 — 5 Generations, $1.25

4 Generations, $1.00 — 3 Generations, $ .50

ITHACA SALES & PEDIGREE CO., Ithaca, N. Y.

It Pays to Advertise We are perfecting an organization to serve Guernsey breeders in advertising and promotion. Will undertake the complete management of sales, under the direct supervision of experienced managers. LET US HELP YOU.

Waukesha Sales and Pedigree Co.

W. A. Freehoff, Manager — Box 177 — Waukesha, Wis,

BONNY LEA STOCK FARM OFFERS FOR SALE

Several choice bull calves sired by DAISY BELLE'S GOLDSEEKER OF A. D. F. 36625. Females all sold. I am now in the market for several choice young females, or bred heifers

ALFRED ANDERSON, OWNER — HOLTON, MICH.

Offsprings of Cherub's Prince 41543

GRAND CHAMPION BULL OF IOWA

FOR SALE

Do you want one of the splendid bull calves in your herd? We have four out of good cows for sale.

KENWOOD FARMS, Inc.

R. F. D. 2 -:- -:- SHELBURNE, VT.

MILK CANS

SPECIAL DELIVERY PATTERN

With Lock, Chain and Cream Compartment

Made of Heavy Tin Plate with Copper Plate containing City and Country Address.

Write for Prices

J. S. BIESECKER

CREAMERY, DAIRY AND DAIRY BARN EQUIPMENT

59 MURRAY STREET — NEW YORK

KINNEY OSCAR F., ALBANY, N. Y.								
Dottie of Waldorf Farm 67134	A	176	Aug	1092.9	4.38	47.87	7753.8	355.31
Langwater Seamstress 40710	A	92	Aug	1398.7	5.02	70.21	4533.4	210.93
Loretta of Waldorf Farm 70255	C	108	Aug	1067.6	4.88	52.10	4111.7	192.59
Imp. Roisi of Glenburnie 36053	A	92	Aug	1143.5	4.49	51.34	3918.8	182.78
KNIGHT, WM. W., PERRYSBURG, OHIO.								
Imp. Caroline of Belmont 61211	E	224	Aug	341.6	5.25	17.93	3593.6	174.38
Imp. Donnington Girlie 4th 59875	A	208	Aug	643.8	4.95	31.87	7349.7	330.47
Roberts' Selina 63345	E	165	Aug	653.3	4.80	31.36	4825.0	224.32
KNUDSON, ALLIC S., BRODHEAD, WIS.								
Dorothy Glenwood Rilma 64806	D	17	July	497.9	4.29	21.36		
		48	Aug	986.4	4.29	42.32	1484.3	63.66
Galore Celosia of Sugar River 72618	F	20	Aug	581.2	4.11	23.89		
Minnie Rilma of Sugar River 74905	F	24	July	752.0	3.99	30.00		
		55	Aug	959.1	3.99	38.27	1711.1	68.27
KOSER, G. W., BIGLERVILLE, PA.								
May Rose of Westbrook Farm 56445	B	119	Aug	1667.8	4.48	74.72	6549.2	284.54
KUHTZ, H. A., BURLINGTON, WIS.								
Butterwitch of Pomeroy 24045	A	184	Aug	845.1	4.72	39.89	5444.1	265.94
LANGDELL, MRS. S. C., EAU CLAIRE, WIS. 1 day test.								
Golden Lassie of the Isle 2d 56851	D	365	Aug	659.2	5.49	36.19	8271.4	419.27
Lassie's Alida Louella 73270	G	365	Aug	594.9	5.75	34.21	6895.9	361.94
Pleasant Phoebe 64037	D	62	Aug	681.5	4.35	29.65	15141.1	70.86
LEE, M. B., HILLSBORO, WIS. 1 day test.								
Anna Laura of Lynnhurst 63363	E	92	Aug	504.9	5.60	28.27	1603.1	97.02
Laura's Glenwood Girl of Lynnhurst 72703	F	92	Aug	807.9	4.61	37.24	2521.2	116.45
Laura of Oak Hill 20106	A	92	Aug	886.3	4.66	41.30	2738.5	132.60
Sequel's Portia of Lynnhurst 44307	A	92	Aug	894.1	5.18	46.31	2687.2	132.71
LEE, MRS. M. B., HILLSBORO, WIS. 1 day test.								
Clara Belle of Oak Ridge 22856	A	87	Aug	1021.4	4.32	44.12	2981.8	128.99
Gipsy Love of Edgemoor 50596	A	56	July	1224.5	4.31	52.78		
		87	Aug	1112.3	4.45	49.50	3323.9	148.87
Sylvan Princess 33400	A	92	Aug	960.0	5.22	50.11	2925.9	154.88
LINDSAY, T. P., SOUTHBORO, MASS.								
Armorel Anne's Prophetess 51595	B	222	Aug	592.9	5.35	31.72	6595.5	335.61
Lynbrook Dolly 68582	F	48	Aug	991.3	4.64	46.00	1446.4	63.43
Lynbrook Farm's Archeress 47566	A	195	Aug	717.1	4.46	31.98	6445.7	294.42
Lynbrook Florence 69827	F	48	Aug	905.1	5.09	46.07	1377.3	66.42
Orange's Archeress 55147	B	265	Aug	604.5	5.83	35.24	7332.0	375.39
LORD, CHARLES E., WELLS, MAINE.								
Christine's May Rose 48971	A	184	Aug	1115.0	4.66	51.96	7476.1	347.52
LOVE, GEORGE S., WAUKESHA, WIS. 1 day test.								
Bessy of Grafton 45654	A	92	July	889.9	4.51	40.13		
		123	Aug	832.8	4.65	38.73	3927.6	177.29
Lady Countess Beauty 2d 26505	A	92	July	1045.6	4.75	49.67		
		123	Aug	967.6	4.61	44.61	4467.5	196.01
Raymond's Athlone 2d 43501	A	10	June	371.9	3.79	14.10		
		41	July	1264.0	3.79	47.91		
		72	Aug	1129.3	3.90	44.04	2765.2	106.05
LOVE, GEORGE S., & SONS, WAUKESHA, WIS. 1 day test.								
Clio's Queen Astor 41825	A	10	June	270.5	4.14	11.20		
		41	July	1022.6	4.14	42.34		
		72	Aug	1009.0	4.25	42.88	2302.1	96.42
Troy Center Beauty 2d 28096	A	81	July	1080.2	4.90	52.93		
		112	Aug	1005.1	4.40	44.22	4007.5	188.75
LUCIA, GEORGE O., GREEN BAY, WIS. 1 day test.								
Blanchflower's Lilian 74170	G	209	Aug	808.3	4.18	33.79	6078.5	266.86
Fairest of Wales 31265	A	206	Aug	840.9	4.35	36.58	6467.6	298.16
Freesia's Dawn 71936	G	219	Aug	711.0	4.73	33.63	5228.3	247.25
Lilian Glenwood's Blossom 74169	F	14	July	439.7	4.67	20.53		
		45	Aug	927.6	4.67	43.32	1367.3	63.85
Lilian Glenwood's Freia 64174	E	243	Aug	890.5	4.43	39.45	8064.4	344.69
LUCIA, SUSAN S., GREEN BAY WIS. 1 day test.								
Lilian Glenwood's Fantine 56014	C	243	Aug	901.3	4.27	38.49	8212.4	347.57
Primrose's Fantine 37879	A	243	Aug	958.6	4.32	41.41	8497.8	391.60
McBURNEY, HENRY, STOCKBRIDGE, MASS.								
Placida 58367	B	100	Aug	846.1	5.12	43.32	2734.9	134.48
Stockbridge Buttercup 65524	G	362	Aug	256.7	5.98	15.35	5534.1	286.07
Stockbridge Dorothy 58188	C	256	Aug	469.7	6.05	28.42	5317.5	309.67
Stockbridge Petronella 64012	D	143	Aug	595.6	5.29	31.51	2930.4	150.96
Stockbridge Virginia 37186	A	153	Aug	961.9	6.24	60.02	5347.0	334.63
McCANNA, C. ROY, BURLINGTON, WIS.								
Clara of Riverside 68274	F	212	Aug	875.3	4.20	36.76	6750.7	276.56
Emily B. of Riverside 41771	A	215	Aug	922.3	4.39	40.49	7880.0	341.40
Hertha B. 28218	A	174	Aug	856.3	4.31	36.91	5168.7	250.32

From the Guernsey World

3. Henry Lapham on Get of Langwater Warrior 26509, showing Cramond Victor 46480, Cramond Augusta 83632, Cramond Victoria 89258.

PRODUCE OF COW

1. W. M. Hurley on Produce of Mar's Blossom of the Prairie 57391, showing Cherry's Blossom of Willow Brook 79881, Cherry's Bloom 88751.
2. W. M. Hurley on Produce of Imp. Itchen Pine Blossom 40312, showing Mar's Blossom of the Prairie 57391, Imp. Itchen Pine Blossom 2d 43158.
3. Henry Lapham on Produce of Imp. Langwater Pearl 26605, showing Cramond Augusta 83632, Cramond Stalwart 58812.
4. The Oaks Farm.

PREMIER CHAMPIONSHIP

W. M. Hurley.

AMERICAN GUERNSEY CATTLE CLUB SPECIAL CUP FOR PREMIUM BREEDER

W. M. Hurley.

WILLOW BROOK FARM CUP FOR BEST BULL AND FOUR OF HIS GET

W. M. Hurley.

OAKS FARM CUP, BEST ADVANCED REGISTER FEMALE BRED AND OWNED BY EXHIBITOR

W. M. Hurley.

ROCKY REACH FARM CUP, BEAT ADVANCED REGISTER COW IN CLASS AA

W. M. Hurley.

Minnesota

A Suggestion from "A Little Breeder in the Wilderness"

Send us more atricles like J. S. Clark's and Dr. DeVine's. Veterinary articles are what the small breeder wants as he is far from a good reliable veterinarian and has to do most of his own work.

—H. J. PECK
Itasca County

Another Minnesota Herd on the Accredited List

On September 11, 1919, the herd of A. W. Bragg, Albert Lea, passed

For Sale $200.00 Full Blood Guernsey Bull--Woodrow Rex 51528
Sire—Barney of Oakdale 25741
Dam—Peggy Rex 52060
Born March 28, 1918. This is a bargain for a young bull to head your herd. Apply to
L. I. NESSEL, Manager
Fontinalis Fishing Club Farm, Springbrook, Wisconsin, Rural Route No. 1

High Grade Guernseys
25 springing cows; 17 two year olds; 15 yearlings. All marked like pure breds. Also a few head of Registered Guernseys.
OAKLAND GUERNSEY FARM
Mukwonago, Wisconsin

BELLWOOD FARM
Breeders of high producing Guernseys of a select type.
W. P. CRAIG
EMPIRE BLDG. PITTSBURG, PA.

Choice Registered Bull Calves For Sale
Two whose sire is Wardem Ultra King 27922, ages 12 months and 3 months. One whose sire is Langwater Demonstrator 16451, aged 26 months. Also a few extra fine pure bred cows and heifers for sale.
WILLOWMEAD FARM
Roxbury, Connecticut
John G. Butler, Owner W. A. Thomas, Supt.

ANTI COW KICKER

Guaranteed Anti Cow Kicker. Only device for breaking heifers or vicious kickers. Indispensable when treating sore teats or udders. Price $1.25 parcel post prepaid.
THE MOORE BROS. Albany, New York
150 Hudson Avenue

On account of dispersing my herd, I offer for sale
DON GIOVANNI OF LINDA VISTA 25545
21.875 per cent. May Rose
Dropped Jan. 25, 1913
SIRE--Jethro's May King of Linda Vista 14591
DAM-- Fashion Plate 18444, 667 lbs. fat
This bull is a 3-4 brother of Don Diavolo of Linda Vista that sold for $10,000, the then record price of the breed. He is a full brother of Don Iago of Linda Vista (decased), owned by The Oaks Farm herd, Cohasset, Mass. 4th at National Dairy Show, Springfield. Bull is sound and fit in every way. I also offer some May Rose cows and heifers.
CHARLES C. PEIRCE 84 State St. BOSTON, MASS.

FOR SALE
A FEW
BULL CALVES
SIRED BY
GOLDSEEKER'S REPLICA OF ANNA DEAN FARM
OUT OF
Advanced Register Cows

Goldseeker's Replica of Anna Dean Farm 44919
MYRNA MAREE FARM
C. G. WILDERSON LEETONIA, OHIO.

a clean test and has now been placed on the Federal Accredited list, this being the second annual test they have passed.

Mr. Bragg has recently purchased the bull Justice May King 23466, sired by Itchen Daisy's May King of Langwater 17349 and out of Justice Lenore 32632, from August Nelson of Westboro, Wisconsin.

—A. W. Bragg
Freeborn County

Guernseys Hold Silver Trophy

The Agricultural Society of Anoka County, Minnesota, closed their eighth Annual Fair September 27.

The general exhibit was unusually good and the corn show was a hummer, almost as large an exhibit as at the Minnesota State Fair. It looks as though we should be admitted to the corn belt.

Inza B. of Riverside 74605	G	160	Aug	863.4	4.45	38.42	5127.9	231.68
Johanna of Riverside 44495	A	134	Aug	997.7	4.57	45.59	4921.7	195.73
Pet's Hallowe'en 44494	A	27	Aug	1169.7	3.59	41.99		
McINTOSH, JAMES L., DOVESVILLE, S. C.								
Imp. Arka II. of the Vauxbelets 74541	G	191	Aug	562.5	4.45	25.03	3893.4	175.64
Imp. Jenny of the Effards 74545	G	191	Aug	563.0	4.72	26.57	3821.7	184.58
Lena of Bradhurst 56138	D	334	July	441.2	6.00	26.47		
		365	Aug	451.2	5.18	23.37	7059.6	366.90
Imp. Nina II. of the Vauxbelets 74556	G	191	Aug	446.4	4.45	19.86	3294.9	149.03
Imp. Rouge III. de la Charruee 74526	F	160	July	565.7	5.14	29.08		
		191	Aug	576.9	4.90	28.27	3948.1	197.40
McKERROW, GEO. & SONS CO., PEWAUKEE, WIS. 1 day test.								
Governor's Surprise of McKerrow Farms 73310	G	144	Aug	641.4	5.71	36.62	3433.3	179.45
Imp. McKerrow's Governess Chene 52303	A	126	Aug	959.6	5.43	52.11	4713.0	246.75
Imp. McKerrow's Governor's Mythop 52790	A	227	Aug	974.5	4.78	46.58	8014.2	353.15
McKerrow's Lady Lishman 56842	C	207	Aug	677.5	5.47	37.06	6338.3	345.91
McKerrow's Lady Mythop 68173	E	51	Aug	1058.3	3.88	41.06	1763.5	66.09
Queen Coraline 36596	A	206	Aug	460.8	5.33	24.56	5363.0	286.98
McLANE, CHARLES E., BROOKLANDVILLE, MD.								
Cleo of Glenmore 72999	G	132	Aug	962.0	4.78	45.98	4541.7	196.64

FEED Union Grains—made only of concentrates without fillers—and the same measure full of feed will produce more milk. That's why farmers who keep accurate records find Union Grains more economical than lower cost, lower protein feeds.

UNION GRAINS
ONE OF THE

is uniform and dependable. It does not vary in effectiveness as feeds made of concentrates you mix yourself are sure to do. It keeps your cattle in perfect condition—producing to their capacity. Eaten by the 1,500 cows of the Hershey herd. Used by thousands of scientific dairymen everywhere.

Ubiko Stock Feed: A general purpose feed, rich in carbohydrates. It will keep your horses, mules and dry cows in splendid condition. It is perfectly balanced to build flesh and insure health and vigor.

Ubiko Buttermilk Egg Mash: Furnishes animal protein and bone phosphate in exactly correct proportion for making eggs. Is palatable and highly nutritious. The buttermilk prevents digestive troubles.

Ubiko Buttermilk Growing Mash: An ideal feed for your young chicks. Contains only 6% fiber.

Ubiko Pig Meal: Puts weight on the pigs as fast as they can eat. They relish it and thrive on it. Produces more pork in a shorter time.

Write now for record sheets on which to keep your costs.

THE UBIKO MILLING CO. Dept. G Cincinnati, O.

McNAGNY, ROB. R., COLUMBIA CITY, IND.

Colleen of Killarney Farms 76033	G	138	July	671.5	4.61	30.96		
		169	Aug	669.2	4.33	28.98	4202.3	198.57
Gypsy of Windermere 53408	B	221	July	518.3	4.97	25.76		
		252	Aug	551.7	4.41	24.33	5629.5	283.61
Rose of Killarney 71446	G	232	July	318.5	4.43	14.11	4360.5	176.96
Rosy of Ulao 40128	A	138	July	827.7	3.49	28.89		
		169	Aug	857.1	3.53	30.26	5188.2	206.63

MACKAY, CLARENCE H., ROSLYN, N. Y.

Imp. Aurelia of Country Hospital 68688	E	339	Aug	899.9	5.77	51.92	9915.3	527.11
Imp. Kiluna's Welcome 54955	C	125	Aug	1029.0	5.98	61.53	4791.5	235.75
Linden Girl 2d 72077	B	201	Aug	1029.0	5.50	56.60	8693.9	381.06
Morven's Red Rose 69955	B	166	Aug	887.6	5.13	45.53	6205.9	244.55
Sanoma's Archer Girl 56637	B	97	Aug	1287.2	5.35	68.87	4355.2	215.68
The First Dame of Harbor Hill 65946	A	160	Aug	1298.2	4.05	52.58	7227.9	290.96

Announcement to Guernsey Breeders

The most improved and only lasting method of marking your cattle is with the

AUSTIN TATTOO EAR MARKER

Put Efficiency

Into your herd record keeping by tattooing your cattle with this efficient implement.

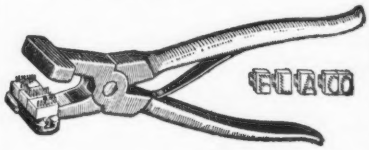

It affords the only means of identifying your cattle permanently—the tattoo mark.

PRICES:

EVERYTHING POSTPAID

1 Marker (3 letter size) . . . $3.25
1 Set numerals—0 to 9 . . . . 3.10
1 Tattoo ink stick 1.05
Complete alphabet (26 letters) 6.50
Extra letters or figures each .35

In order to make your record-keeping complete, it will be necessary to have one marker, one or more sets of figures, and one tattoo ink stick. You need one set of figures to number up to 10, two sets to number up to 110, three sets beyond, etc. A system of letters and figures may be used, in which case a set of letters will be needed.

LASTS FOR LIFE.

Our Guarantee — Our marker must please you or we will refund your money. You take absolutely no chances.

Orders filled promptly.

Write today, and make all checks payable to

The American Guernsey Cattle Club

PETERBORO, N. H.

From the Guernsey World

The cattle showed the greatest improvement as compared to the 1911 fair. At that time only a few head were shown, none registered as I now recall it, except some Herefords.

This year there were thirty Guernseys, nearly all registered, and all females but five; thirty-one Holsteins, fifteen Jerseys and several milking Shorthorns. The judge found a much better class of cattle than he expected at a small Fair and gave the breeders great credit for their showing.

The silver cup put up by The State Bank of Anoka, three years ago, for the best pure bred dairy calf of any dairy breed, was won the first year by a Guernsey, the second by a Holstein and this year by a Guernsey, becoming the permanent property of the Guernseys. It certainly helped to boost the orange and white here as this is the second silver cup won by us in seven years over all dairy breeds.

The State Bank of Anoka has become enthused and is getting into the fame by starting a boys' and girls' calf club. They found it very difficult to buy Guernsey calves though they were the ones chosen by most of the children. After a trip around three states they only found five head They had no trouble finding Holsteins of which they placed sixteen.

The Guernseys were far the most popular animals at the fair. Their color and clean appearance attracting much attention.

—A. L. French
Anoka County

Missouri

Breeder Overcomes Obstacles

My farm is on bottom land and we have had three overflows this summer. Each overflow spoiled the grass for a while. My cows were in no shape to make records, but I raised all the calves that were dropped, save one born July 1, 1919.

—W. J. Houmes
Daviess County

Ohio

Mr. Rothlesberger Sells Pure Breds

On September 8 I sold to William McLachlan of Cleveland, Ohio, five pure bred Guernsey heifers for foundation stock. Mr. McLachlin is a

MARTINY, L. P., CHIPPEWAFALLS, WIS.								
Belle of Forest Lodge 59503	C	28	Aug	1113.6	4.16	46.33		
Stranford's Maid of Chippewa 66611	E	15	Aug	533.3	3.66	19.52		
Stranford's Queen of Chippewa 66608	E	26	Aug	946.8	3.91	37.02		
MERICKEL & NELSON, EAGLE BEND, MINN.								
Beauty of Englewood 41673	A	146	Aug	1125.9	3.79	42.67	5704.1	216.54
Duchess of Maple Grove 72497	G	170	Aug	371 0	5.73	21.26	2792.9	134.43
Lady Flower of Maple Grove 72498	G	212	Aug	587.0	5.12	30.05	5200.9	244.05
Lady Pride of Poplar Grove 77863	G	31	Aug	842.0	4.27	35.95		
Imp. Marshall de la Heche III. 56317	A	274	Aug	260.8	6.59	17.19	6660.3	322.97
MERRYMAN, LOUIS McL., COCKEYSVILLE, MD.								
Ann of Gerar 62294	D	230	Aug	591.8	5.31	31.42	6337.4	311.60
Celia of Gerar 60704	D	150	Aug	879.1	4.41	38.77	4862.5	210.85
Colgate of Gerar 2d 53664	B	145	Aug	654.9	5.46	35.76	3615.2	187.36
Gerar Hilda 75986	G	31	July	747.6	4.70	35.14		
		62	Aug	714.2	4.15	29.64	1461.8	64.78
Gerar Juliana 71194	F	146	Aug	783.2	6.20	48.56	3656.2	193.87
Glencoe's Miss of Maple Hill 42089	A	143	Aug	1213.9	4.96	60.21	6423.3	293.20
Jessie of Locust Lane 72960	G	188	Aug	976.6	4.76	46.49	6437.4	283.71
May Queen of Gerar 53662	C	301	Aug	326.0	6.95	22.66	8286.5	488.31
Miss Belle of Locust Lane 73420	A	62	Aug	1131.7	3.77	42.67	2289.9	95.48
Miss Belle of Locust Lane 2d 79110	A	175	Aug	1035.6	4.75	49.19	6836.3	306.18
Miss Loulie of Gerar 62295	D	62	Aug	1029.3	4.15	42.72	1967.3	85.40
Imp. Sea Belle of Anna Dean Farm 2d 52574	B	298	Aug	201.0	6.59	13.25	8335.8	366.63
Tulip's Betty 70561	G	320	Aug	389.8	5.58	21.75	7342.0	353.92
MICHIGAN AGRICULTURAL COLLEGE, EAST LANSING, MICH.								
Bijou's Hopeful 56000	C	222	Aug	733.6	5.78	42.40	6970.4	386.50
MIXTER, EST. GEORGE, HARDWICK, MASS.								
Chief's Freida 54265	A	245	Aug	1146.8	4.75	54.47	11206.3	551.90
Germania of Mixter Farm 54256	A	152	Aug	817.2	4.97	40.61	4791.4	236.83
Mixter Ara Dean 65879	E	205	Aug	700.8	4.66	32.66	5287.7	246.07
Mixter Belle Dean 62952	B	172	Aug	984.3	5.29	52.07	6048.3	306.82
Mixter Bettie 62978	C	164	Aug	843.8	4.77	40.25	5099.9	247.08
Mixter Faith 48711	A	255	Aug	1007.9	5.51	55.54	10912.8	554.62
Mixter Fern Leaf 65885	E	127	Aug	818.6	4.38	35.85	4015.4	180.46
Mixter Glamour 48409	A	89	Aug	894.8	4.80	42.95	2711.7	129.27
Mixter Mildred 54267	A	162	Aug	1059.6	5.56	58.91	6117.8	311.18
Mixter Palla Dean 73193	F	353	Aug	598.7	5.63	33.71	8901.1	447.67
Mixter Picotte Dean 65854	C	173	Aug	666.1	5.51	36.70	4739.7	238.54
Yeoman's Mixter Dayspring 73216	F	13	July	381.2	4.47	17.04		
		44	Aug	1007.5	4.47	45.04	1388.7	62.08
Yeoman's Mixter Desire 73200	F	212	Aug	790.0	5.52	43.61	5855.8	314.65
Yeoman's Mixter Gelenina 62969	C	233	Aug	683.4	5.17	35.33	6817.5	358.98
Yeoman's Mixter Glamour 62967	B	182	Aug	994.5	4.94	49.13	6409.3	308.07
Yeoman's Mixter Hildred 65878	D	86	Aug	1030.7	4.84	49.89	2967.1	145.94
Yeoman's Mixter Laramie 62980	D	335	Aug	458.7	5.78	26.51	9468.0	465.95
Yeoman's Mixter Maid 58054	A	88	Aug	1040.9	5.61	58.39	2967.1	152.58
Yeoman's Mixter Mermaid 65876	E	182	Aug	1193.4	4.54	54.18	7870.6	353.71
Yeoman's Mixter Moonbeam 58069	A	107	Aug	936.1	5.25	49.15	3435.2	179.35
Yeoman's Mixter Sunshine 62962	B	205	Aug	1000.3	4.62	46.21	7963.4	364.05
MOORE, C. C., UNADILLA, N. Y.								
Susan of Valley Farm 37945	A	276	Aug	769.6	4.50	34.63	9959.5	459.80
MOORE, MRS. PAUL, CONVENT, N. J.								
Imp. Queen Rose of Pine Grove 47176	A	219	Aug	1308.6	5.37	70.27	11698.2	576.64
MOSELEY, F. S., NEWBURYPORT, MASS.								
Lobelia May Rose of Maudesleigh 59696	D	205	Aug	711.2	4.73	33.64	6424.0	290.04
Lobelia May Rose of Maudesleigh 2d 78098	G	92	Aug	630.1	4.98	31.38	2102.1	100.23
Rose Bloom of Maudesleigh 2d 73232	G	184	Aug	363.4	6.05	21.99	3365.0	183.26
MOUNTAIN BROS., DES MOINES, IOWA.								
Earl of Walnut Run 2d 42902	A	295	July	461.9	4.27	19.72		
		326	Aug	471.5	4.73	22.30	7420.6	302.33
Iowanola Princess 47211	A	311	Aug	456.1	6.14	28.00	8883.5	460.60
Lady Bug of Iowanola 59766	E	295	July	392.0	4.93	19.33	5500.6	254.21
Lydia Arnold of Homa Della 60011	E	249	Aug	927.6	5.22	48.42	7678.9	389.07
Martha W. of Alfalfa Farms 45143	A	262	July	757.4	5.18	39.23	7772.4	415.86
May King's Recollection of Iowanola 51702	B	118	Apr	1021.4	4.28	43.72		
		149	May	1054.3	4.61	48.60		
		179	June	922.4	4.34	40.03		
		210	July	764.1	4.08	31.18		
		241	Aug	677.1	4.88	33.04	8173.9	348.82
Pandora Queen of Haddon 47877	A	347	Aug	705.7	5.26	37.12	9595.8	474.16
Princess of Homa Della 52302	B	341	Aug	605.6	5.22	31.61	8255.8	413.89
Imp. Richesse of the Isle 25588	A	365	Aug	221.3	5.08	11.24	9098.3	401.22

MUNN, WAYNE A., JANESVILLE, WIS.

Bonny Boy's Beauty Eagle 67333	G	215	Aug	863.4	4.84	41.79	6800.8	299.31
Edgemoor Beauty 57964	C	149	Aug	704.3	5.18	36.48	4175.1	212.11
Edgemoor Princess 52969	B	145	Aug	1078.9	4.18	45.10	5769.2	248.65
Flosette of Grayside 73407	G	211	Aug	454.7	6.53	29.69	3971.4	234.40
Frances Lydia 74278	G	181	Aug	1022.3	4.71	48.15	6583.3	314.27
Laura of Fair Wold 57531	C	222	Aug	657.4	5.02	33.00	6537.2	319.24

ORDWAY, C. D., SHELBURNE, VERMONT.

Imp. Hayes Express 12th 67891	D	16	June	381.0	4.21	16.04		
		47	July	604.2	4.21	25.44		
		78	Aug	578.6	4.14	23.95	1563.8	65.43

OREGON AGRICULTURAL COLLEGE, CORVALLIS, OREGON.

Imp. Pansy III. of Havilland 60645	A	90	Aug	1146.6	5.81	66.62	3810.3	199.36

ORN, C. J., BARRON, WIS. 1 day test.

Imp. Gay Lass of Sarnia 35654	A	105	Aug	949.9	4.50	42.75	3498.9	152.36
Ruby of Orndale 43828	A	128	Aug	1117.0	4.78	53.39	4939.0	223.59

OUTHOUSE, E. J., CANANDAIGUA, N. Y.

Gladys of Bonny Lea 42071	A	144	July	914.9	3.68	33.67		
		175	Aug	875.3	4.09	35.80	5570.7	217.16
Holden's Beauty 70376	F	144	July	927.9	4.29	39.81		
		175	Aug	886.2	4.36	38.64	5824.5	257.24
Miss Gillette of Edgewater 66924	E	92	July	1130.8	4.18	47.27		
		123	Aug	1035.4	4.65	48.15	4713.9	205.40

PALO ALTO STOCK FARM, PALO ALTO, CAL.

Imp. Amelia of Linwood 51566	A	365	Aug	284.8	5.85	16.66	10824.7	538.21
Sequel's Coral's Miss Fresno 72650	G	197	June	949.4	4.06	38.55		
		228	July	1016.8	4.69	47.69	8250.0	362.82

PARKER, W. P., MORAVIA, N. Y.

Florence J. 44942	A	11	July	423.4	4.03	17.06		
		42	Aug	1296.9	4.03	52.27	1720.3	69.33
Laddie's Jessie of Edgemere 67949	E	123	Aug	1109.2	4.01	44.48	4802.7	193.71
Masher's Pretoria of Maple Glen 49228	A	336	Aug	312.5	6.10	19.06	6902.5	332.21
Miss L. of Edgewater 51424	B	334	Aug	632.4	4.87	30.80	8382.3	408.61
Secret's Queen of Edgewater 45188	A	109	Aug	692.2	4.14	28.66	2673.7	106.15
Ultra's Jessie of Edgemere 74775	G	11	July	229.0	5.08	11.63		
		42	Aug	749.7	5.08	38.08	978.7	49.71

PLANT, EST. MORTON F., GROTON, CONN.

Branford's Flower Girl 69141	F	123	Aug	728.8	5.39	39.28	3102.1	157.15
Branford's May Queen 63076	E	184	Aug	674.8	5.08	34.28	6027.8	260.63
Imp. Golden Secret of the Isle 39045	A	67	Aug	872.5	4.62	40.31	2021.9	88.47
Justinee's Lily of Branford 60201	C	36	July	983.7	4.96	48.79		
		67	Aug	906.0	4.96	44.94	2063.7	102.36
Imp. Nellie of the Preel 44285	A	194	Aug	828.1	4.88	40.41	6699.2	318.84
Tarantula 34193	A	67	Aug	1078.7	3.67	39.59	2423.5	87.19

PRENTICE, J. R., WILLIAMSTOWN, MASS.

Langwater Prioress 74346	F	45	Aug	973.8	4.51	43.92	1368.0	59.21

PRICE, E. F., PORT CHESTER, N. Y.

Imp. Dolly II. of St.George 51168	A	22	July	981.4	3.71	36.41		
		53	Aug	1358.3	3.34	45.37	2339.7	81.78
May King's Governess of A. D. F. 77543	G	31	Aug	752.0	3.81	28.65		
Imp. Pride's Dairy Maid of the Duvaux 67697	A	304	July	1084.6	4.16	45.12		
		335	Aug	803.8	4.36	35.05	12712.9	539.38

PURDUE UNIVERSITY, LAFAYETTE, IND.

Imp. Jeanette of Seigneurie 94269	F	31	Aug	774.5	4.61	35.70		
Imp. Rosetta III. of Anneville's 94254	E	31	Aug	770.6	4.01	30.90		

RANSOM & DEVILBISS, HOMEWOOD, KANSAS.

Imp. England's Olivette 65707	D	164	Aug	617.1	4.43	27.34	3868.8	162.78
Flutiebel of Heweshurst 91650	G	127	Aug	668.0	5.15	34.40	3119.0	156.02
Mollie's Hope 55502	C	175	Aug	532.8	5.29	28.19	4372.0	214.26

ROBERTS, T. W. & I. W., BALA, PA.

Golden Dream of Pencoyd 78006	F	224	Aug	872.6	6.31	55.06	8181.5	433.45
Golden Janella of Pencoyd 60892	C	268	Aug	933.4	4.42	41.26	10588.3	448.70
Lady Beda of Pencoyd 78007	G	166	Aug	901.6	5.10	45.98	5395.2	264.69
May Clover of Pencoyd 78008	G	241	Aug	874.0	5.82	50.87	7326.1	392.73
Norma of Walnut Grove 37815	A	365	Aug	263.2	6.09	16.03	10428.7	537.12
Rose of Pencoyd 4th 55420	C	238	Aug	939.9	4.87	45.77	8285.0	398.55

ROOT, S. N., LANDISVILLE, PA.

Imp. Blossom Blue Bell of Mara Alva 74135	F	234	Aug	698.2	5.45	38.05	7182.5	339.36
Hazel's Clementine 19245	A	144	Aug	1201.8	4.70	56.48	6525.4	302.86
Imp. Maggie of Mara Alva 75317	F	234	Aug	589.8	5.99	35.33	5230.6	285.15
Imp. Marinette of Mara Alva 74126	E	153	Aug	745.2	4.75	35.40	4069.1	199.43
May King's Benton's Omega 62021	E	335	Aug	673.3	5.40	36.36	9717.6	481.75

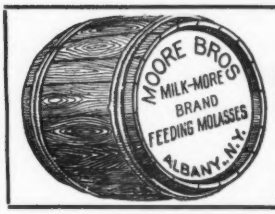

MOLASSES FOR Cattle Feeding
For prices write
The Moore Bros.
150 Hudson Av.
Albany, N. Y.

Wern Farms Guernseys

Well bred young bulls out of A. R. dams for sale. Sired by Lura's King of Maplehill, a son of Longwater Hayes' Rosie's King of the May, and a grandson of King of the May and May King's Vrangue of Ingleside. Dam is Lura's May of Maplehill with a record of 673 lbs. fat, class F. Dams of most of the bull calves are sired by Rhea's King of the May.

GRADES

We also have a selection of choice grades, and can spare a carload of close spingers.

Visitors welcome. Address

D. L. Williams **Waukesha, Wis.**

LIVE STOCK INSURANCE

$200,000,000 worth of live stock is lost annually by accident and disease according to an estimate of the U. S. Dept. of Agriculture. Live Stock Insurance policies cover many of these losses. We can issue policies of

ALL KINDS

Exhibitor's Policy insures against *every* risk of the transportation and exhibition.

Breeder's Policy insures against *death* from *any* cause, **Fire, Accident** *or* **Disease.**

Single Trip Policy insures safe delivery of *one* or *more* animals *from* seller to purchaser.

AMERICA'S STRONGEST INSURANCE COMPANY

Reasonable Rates

E. A. BISHOP

Peterboro :-: New Hampshire

Breeders' List

Your name may be listed here by states for one year by sending us $5.00. This also entitles you to a year's subscription to the Guernsey Breeders' Journal. If you are already a subscriber to the Journal an adjustment will be made.

California

Brant, D. O., Elliott-Brant Rancho, Owensmouth, Los Angeles County
Dupee, W. H., Edgemoor Farm, Santee
Frey, E. R. Byron
Henderson, Dr. **J. W.,** Berkeley

Georgia

Rawlings, William, Fern Crest Dairy, Sandersville

Illinois

Walter, Edward A., 39 So. La Salle St., Chicago

Kansas

Holmes, C. F., Overland Guernsey Farm, Overland Park
Krueger, R. C. Burlington
Marley, J. W., Oswego

Maine

Broad Vista Farm, Cornish
Hillside Farm, Greenville

Massachusetts

Leman Farms, Hopkinton
Linda Vista Farm, Holliston
Shaw, Robert Gould 2d, Newton Center
Timmins, George H., Ware

Michigan

Chalmers, John C., 1224 Olivia Ave., Ann Arbor

Minnesota

Meadowview Farm, M. M. Williams, Owner, Little Falls
Red River Valley Guernsey Breeders' Association, Halstad
Woodend Farm, E. E. Pelley, Mgr., Mound

New Hampshire

Melvin, F. O., Bradford

New Jersey

DeMott, William, Madison
Hope, J. L., Madison
Upton Pyne Farm, Bernardsville

New York

Annandale Farm, Mt. Kisco
Bridge, George A., Batavia
Buckley, Albert G., Valley Falls
Buckley, F. B., Valley Falls
Creekside Farm, Owego
Danks, J. Russell, De Lancey
Downs, E. R., R. No. 9, Fulton
Hall, Wm. B., Clinton Corners
Lamont, H. S., Cobleskill
Moore, Claude, Tivoli
Waldorf Farms, North Chatham
Weaver, Leslie, Rhinebeck
Webb Farms, Clinton Corners

Ohio

Baker, E. H., Gates Mills
Ramseyer, A. C., Smithville

Oregon

Voget, Octav, Hubbard

Pennsylvania

Harwood Bros., Wattsburg
Maule, Edwin B., Coatesville
Wilsman & Tone, Canonsburg

Vermont

Phillips Farm, Montpelier

Wisconsin

Winnebago County Guernsey Breeders' Ass'n, Sec. J. F. Bloom, Fisk

ROSENGARTEN, H. B., MALVERN, PA.

Cora of Malvern 62201	D	184	Aug	788.4	4.42	34.85	5656.0	246.11
Glen Gable Gold Plate 52287	A	149	Aug	677.1	4.61	31.21	3865.4	172.81
Kitty of Malvern 57364	D	230	Aug	464.3	5.29	24.56	5583.7	270.21
Maggie Butterscotch 68886	G	259	Aug	787.4	5.14	40.47	7957.6	341.50
Pearl of Malvern 62202	E	243	Aug	604.6	5.23	31.62	6268.5	275.21

RUCKLE, STANLEY E., BLOOMSBURG, PA. 1 day test.

Polly Dimple of Guernseydale Farm 69381	F	212	Aug	756.1	5.00	37.81	4856.5	233.44
Rachel of Mifflinville 67716	C	100	Aug	943.2	4.10	38.67	3629.6	151.24

RUNDELL, DALE E., LIVINGSTON, WIS.

Imp. Amelia of Ore Hill 52266	A	246	Aug	817.0	4.58	37.42	9207.5	435.34
Imp. Anita of Ore Hill 52273	A	62	Aug	1332.4	4.13	55.03	2622.6	108.68
Audrey of Ore Hill 2d 72486	F	11	July	368.3	3.44	12.67		
		42	Aug	1052.7	3.44	36.21	1421.0	48.88
Baba of Ore Hill 55070	C	304	Aug	551.0	4.43	24.41	7419.9	336.92
Cleopatra of Ore Hill 62648	D	145	Aug	817.5	4.62	37.77	4542.8	224.86

RYAN, THOMAS F., OAK RIDGE, VA.

Aimable's Fanny of Oak Ridge 56941	C	83	July	1222.8	4.98	60.90	2931.5	138.74
Alderney's Beauty of Oak Ridge 72028	F	92	July	626.2	6.08	38.07	1878.2	106.61
Columbus's Effie of Oak Ridge 66741	G	286	June	497.7	5.23	26.03		
		317	July	138.7	5.23	7.25		
				168.0	5.62	9.44	7174.0	332.89
Columbus's Lillie of Oak Ridge 66739	F	153	July	672.2	4.48	30.11	3379.1	145.65
Effie of Alfalfa Farms 31058	A	356	June	849.0	4.38	37.19		
		365	July	251.3	4.38	11.01	12109.0	545.02
Effie of Alfalfa Farms 31058	A	22	July	633.4	4.30	27.24		
Emma of Alfalfa Farms 31057	A	346	May	734.5	4.24	31.14		
		365	June	443.8	4.96	22.01	9536.6	477.06
Maggie of Oak Ridge 45110	A	348	May	612.4	4.88	29.89		
		365	June	374.0	4.88	18.25	10096.0	578.91
Maggie of Oak Ridge 45110	A	13	June	305.2	5.44	16.60		
		44	July	714.2	5.46	39.00	1019.4	55.60

SAYLOR, WM. H., SAN FRANCISCO, CAL. 1 day test.

Imp. Belle Petite du Braye III. 60625	A	22	Aug	1013.1	3.45	34.95		
Saylor's Justinee's Sequel's Anita 47795	A	84	Aug	881.3	4.30	37.90	2640.0	115.99

SCHIFF, MORTIMER L., OYSTER BAY, N. Y.

Beulah's Jewel of Northwood 67335	E	62	Aug	1095.9	4.60	50.41	2149.6	99.51
Daisy of Northwood 52471	A	31	Aug	1028.1	4.69	48.22		
Missy's May Rose of the Glen 47413	A	184	Aug	1001.0	5.25	52.55	6355.7	313.73
Imp. Rose II. of the Echelle 25572	A	138	Aug	1223.6	4.06	49.68	5911.3	234.77

SCHLEHUBER, ANDREW, LYNN, MASS.

Doris of Hylsted 60346	B	116	Aug	511.9	5.92	30.30	2316.1	139.03
Upland's May Rose 70874	F	123	Aug	563.6	6.13	34.55	2539.9	141.73

SCHMOLDT, CHARLES, ROSENDALE, WIS. 1 day test.

Albina of Sulphur Springs 70519	F	9	July	251.4	4.70	11.82		
		40	Aug	1118.1	4.70	52.55	1369.5	64.37
Governor's Glory of Sulphur Springs 52116	C	305	Aug	839.1	4.57	38.35	10783.6	505.28

SCHWALEN, O. R., ROBERTS, WIS. 1 day test.

Imp. Beauty of Bel Air 59636	A	123	Aug	866.3	4.73	40.98	3917.3	174.15
Benton Harbor's Violet 38377	A	153	Aug	1148.0	5.67	65.09	6392.3	337.98
Dairy Girl's Bonnie of City View 68950	G	321	Aug	817.9	5.76	47.11	9128.3	502.17
Imp. Pansy of City View 59638	A	157	Aug	994.8	5.09	50.64	5724.3	297.38
Sunbeam of Grenwode 43237	A	196	Aug	1034.7	5.44	56.29	7261.3	411.32

SHERIDAN, B. F., FOND DU LAC, WIS.

Aggie of Fond du Lac 70153	G	179	July	1027.5	5.60	57.54		
		210	Aug	964.0	5.10	49.16	7045.5	352.47
Belerma of Herodale 64415	E	146	Aug	924.5	4.69	43.36	5184.9	216.40
Elaine of Fond du Lac 71090	F	175	Aug	957.7	4.42	42.33	6119.9	268.48
Emma of Fond du Lac 70154	G	186	Aug	1033.7	4.47	46.21	6944.6	291.70
Imperial's Duchess 51241	A	209	Aug	1029.5	4.43	45.61	8658.3	376.40
Juanita's Lily 43121	A	277	Aug	839.4	4.87	40.88	9328.9	438.77

SMITH, FRANK M., SPRINGFIELD CENTER, N. Y.

Broad Acres Annie 75067	G	11	July	296.6	3.97	11.78		
		42	Aug	1004.7	3.97	39.89	1301.3	51.67
Dolly of Broad Acres 61011	E	189	Aug	691.8	4.65	32.17	5751.8	249.70
Ina of Broad Acres 67125	F	212	Aug	722.2	5.01	36.18	5343.0	259.21
Rose of Broad Acres 67124	E	25	Aug	909.9	5.05	45.95		
Ruby of Broad Acres 65282	G	298	Aug	504.8	5.03	25.39	6462.6	297.10

SMITH, LOUIS P., HOLLISTON. MASS.

Donna May Carmen of Linda Vista 38015	A	194	Aug	727.5	5.40	39.29	6048.5	292.47
Donna May Imogene of Linda Vista 52692	B	160	Aug	917.1	4.76	43.65	6212.0	278.18

Golden Cross Elsie of Linda Vista 70750	G	202	Aug	496.8	5.43	26.98	4396.0	207.54
Imp. Maid of Tranquil Dale 3d 48509	A	173	Aug	854.3	4.94	42.20	6182.3	303.58
Muriel of Linda Vista 61383	E	166	Aug	737.4	4.82	35.54	4958.9	221.71
Pearl of Linda Vista 75063	G	101	Aug	730.0	4.26	31.10	2530.5	106.36
Princess Christine of Linda Vista 70749	G	238	Aug	543.0	6.15	33.39	5391.6	246.74
STEINER, IVAN, WOOSTER, OHIO. 1 day test.								
Chilmark Masher's Paradise 59413	E	365	Aug	611.5	5.06	30.94	8187.2	442.42
Chilmark Rival Antoinette 58644	C	109	Aug	1165.0	4.39	51.14	4827.4	207.61
STOKES, ANSON PHELPS, LENOX, MASS.								
Miss Holton of Stockbridge 31255	A	92	Aug	1293.5	4.50	58.21	4104.8	194.27
STOUT, F. D., ANGUS, WIS.								
Delight of Lone Pine 40865	A	148	Aug	1096.0	4.77	52.28	6529.5	315.84
Lone Pine La Belle 61575	E	115	Aug	867.5	5.15	44.68	3813.0	194.59
Lone Pine Lady Eleanor 72847	G	65	Aug	780.9	4.34	33.89	1666.5	71.35
Lone Pine Lady Godiva 72845	G	98	Aug	590.9	5.81	34.33	2008.3	110.29
Lone Pine Rose 57010	D	223	Aug	766.0	4.29	32.86	7452.0	376.04
TAGGART, RUSH, NEW CANAAN, CONN.								
Mary's Maypole of Buckeye Farm 76599	G	31	Aug	777.6	4.62	35.93		
Robert's Primrose of Dellwood 46826	A	50	Aug	659.3	4.48	29.54	1081.9	48.77
Sensative's Maypole's Coquette 72400	F	135	Aug	631.8	4.72	29.82	3029.4	137.07
TAGGART, W. H., MANAWA, WIS.								
Beauty of Cloverleaf 77143	G	221	Aug	400.4	4.52	18.10	3550.5	152.50
Bella of the Effards 37428	A	304	Aug	343.0	6.37	2.18	9146.2	422.09
Clare of Cloverleaf 55712	A	101	Aug	947.2	4.40	41.68	3096.6	130.87
Lilly of Cloverleaf 46106	A	263	Aug	636.6	5.05	32.15	7519.3	346.16
Lord Yeoman's Bessie of Braeside 90452	G	239	Aug	494.3	5.65	27.93	4874.6	221.12
Mollie of Cloverleaf 43148	A	203	Aug	770.1	5.18	39.89	5913.1	282.43
Quite Comely 39049	A	274	Aug	581.3	5.60	32.55	7350.1	373.35
TAPPAN, C. H., WINTHROP, MAINE.								
Imp. Fleurie III. des Menages 53797	A	181	July	982.5	4.67	45.88		
		212	Aug	930.2	4.69	43.63	7402.6	336.22
TARBELL, GAGE E., SMITHVILLE FLATS, N. Y.								
Beauty of Middlebrook 64553	E	314	Aug	479.5	6.62	31.74	6298.2	344.92
Clovita of Tarbell Farms 46205	A	81	Aug	1048.3	5.38	56.40	3095.4	156.30
Coronation Daisy 2d 59362	D	302	Aug	671.4	5.46	36.66	7058.4	377.48
Dairymaid of Middlebrook 68039	F	133	Aug	621.4	5.43	33.74	3034.2	166.73
Freda of Middlebrook 70525	G	311	Aug	599.8	5.41	32.45	6873.6	347.48
Vesta of Middlebrook 47725	A	299	Aug	592.0	5.76	34.10	7838.8	397.21
TILDEN, ANNIE E., DELAVAN, WIS.								
Imp. Beauty III. of the Vauxquets de Haut 30253	A	39	Aug	1078.5	4.01	43.25	1329.8	52.80
Emma of Tilden Farms 57075	C	179	Aug	1064.9	5.72	60.91	6853.1	321.82
Empress Kotelde 2d 69576	B	179	Aug	790.5	4.95	39.13	5751.5	289.20
Hambro's Lily Bell 70367	E	153	Aug	780.3	4.59	35.82	4011.8	168.89
Melrose Lady 70365	D	48	Aug	807.0	4.44	35.83	1270.7	53.45
Pansy of Skippack 27336	A	153	Aug	819.1	4.97	40.71	4516.5	217.42
Polly Anna of Crystal Springs 89412	E	269	Aug	648.4	5.52	35.79	6761.8	334.72
Sallie of Sunny Side 50067	A	197	Aug	822.8	4.76	39.17	6600.7	284.52
Sir Rosewood's Beauty 57077	C	26	Aug	851.3	3.60	30.65		
Sir Rosewood's Emma of Tilden Farms 60340	E	197	Aug	757.1	4.76	36.04	5685.6	258.74
TIMMINS, GEORGE H., WARE, MASS.								
Mixter Gipsy Dean 79709	G	92	Aug	831.5	4.03	33.51	2547.5	113.99
Norfolk Gipsy 54251	A	159	Aug	1233.9	4.54	56.02	6710.1	337.56
TOAN, LEWIS A., PERRY, N. Y.								
Cora Munroe of Tonydale 50711	A	116	Aug	1041.3	5.41	56.33	4095.3	216.05
Jessica of Tonydale 53013	A	10	July	339.6	4.32	14.67		
		41	Aug	1249.3	4.32	53.97	1588.9	68.64
Lucy Munroe of Tonydale 46607	A	90	Aug	1278.8	5.15	65.86	3797.8	199.94
Omega of Tonydale 55495	B	116	Aug	1273.4	3.93	50.04	4965.5	192.70
Princess Louise of Tonydale 43294	A	92	Aug	1108.3	4.26	47.21	3301.9	141.99
TOWLE, L. D., FRAMINGHAM, MASS.								
Imp. Butter Girl V. 52616	A	350	Aug	111.2	5.64	6.27	12661.3	627.18
Janet of Indian Bridge 53524	B	180	Aug	854.4	4.75	40.58	5720.8	281.77
Janet Valentine 2d 86213	F	196	Aug	621.2	4.74	29.44	5279.4	254.99
Langwater Sultana 49485	A	180	Aug	726.9	6.17	44.85	5077.4	297.54
Topsy of Edgewater 45186	A	253	Aug	700.6	5.45	38.18	10644.3	507.06
TRATT, RALPH, WHITEWATER, WIS.								
Hambro's Lady France 67497	F	365	Aug	17.0	4.80	.82	8255.6	397.66
Hambro's Miss Luetta's Beauty 69858	G	365	Aug	157.4	4.52	7.11	9363.1	455.78
Lucy W. of Shady Hill 65505	E	212	Aug	618.5	4.49	27.77	4918.5	335.83

From the Guernsey World

retired steel man. He is changing from Jerseys to the most popular breed, Guernseys. If anyone is in doubt as to the breed to select, get Guernseys.

—Louis Rothlesberger
Geauga County

Oregon

Astoria Dairymen Will Purchase Two Carloads of Well Bred Guernsey Cattle

E. L. Westover, Extension Dairyman of the Oregon Agricultural College and W. O. Reith, President of the Clatsop County Guernsey Breeders Association are leaving for the East the first of October. They will attend the National Dairy Show in Chicago and meet with the Guernsey breeders. After the Dairy Show they will select forty pure bred Guernseys for several different dairymen near Astoria.

Mr. Westover made the trip two years ago and purchased a carload of Guernseys in Massachusetts for dairymen in Clackamas County near Oregon City.

Wisconsin

Recent Sales at Platteville

Mr. Charles A. Wilkins of Platteville, Wisconsin, reports the following recent sales:

To Fred Meyer at Lancaster, Wis., two Advanced Register cows, Glenwood's Barmaid of Haddon 32648, a richly bred Glenwood cow, and Lily's Golden Fawn G. 27452, a cow of Lily Ella 7240 breeding and dam of two Advanced Register cows.

Mr. Meyer is a beginner in the Guernsey business and is buying good cows for foundation stock.

Sold to John Wagner and sons the Advanced Register cow, Goldie of Mound City 44810. This is Wagner's first pure bred female. His address is Louisberg, Wisconsin.

To George Burden of Dubuque, Iowa, the heifer, Alice of Mound City 76556, a daughter of Dairymaid's Glenwood of Pinehurst 3d 26948, and from an Advanced Register dam. This is also Mr. Burden's first pure bred.

To August Thor, Dubuque, Iowa, the young bull, Wealthy's King of Mound City 55705. This is a fine young bull and should make good in Mr. Thor's herd of grades.

Saugerties Farm Guernseys

JAMES O. WINSTON, Owner

JUNIOR HERD SIRE

Saugerties May Rose King 50343

SIRE—ULTRA MAY KING 27600

Second daughter now on test 274 days, 8290.1 lbs. milk, 437.12 lbs. fat, class G.

DAM—PRINCESS MAY ROSE 58906

8878.60 lbs. milk, 517.53 lbs. fat, class G.

Now on retest 153 days 6580.2 lbs. milk, 344.59 lbs. fat, class C.

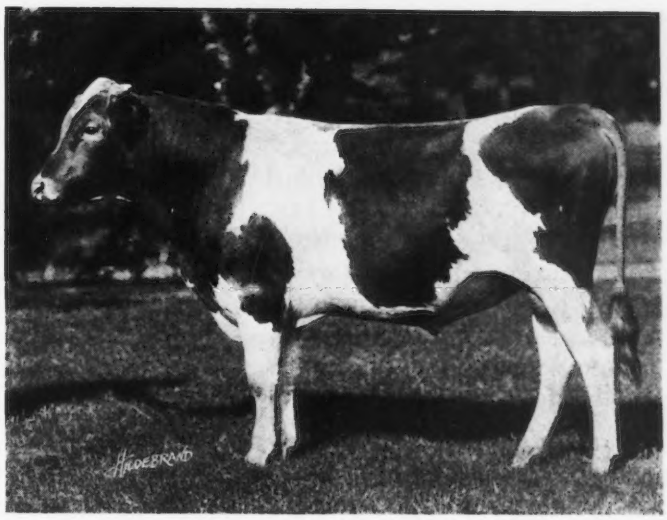

Entire Herd under U. S. Government Supervision for Tuberculosis

SAUGERTIES FARM Box 186 SAUGERTIES, N. Y.

The bull, Mabel's Glenwood of Mound City 55704, went to F. Noonan of Mauston, Wisconsin. This bull was bred for production and had the fine dairy type to go with him and surely will make good in Mr. Noonan's pure bred herd.

Mr. Wilkins has been adding materially to his herd within recent years, and has been making some of the best Advanced Register records in Wisconsin.

Rundell Dispersion Averages $380

On Tuesday, October 7, sixty-five head of Guernsey cattle, the property of B. L. Rundell of Hammond, Wisconsin, were sold at public auction in the excellent sales pavilion in Waukesha, Wisconsin, the sale being managed by F. E. Fox of Waukesha, Wisconsin, and cried by his able associates, Love, Mack and Benjamin.

The cattle were put through the ring in about three and one-half hours and brought an average of $380. The highest price of $1100 was obtained from John Walter of Eau Claire, Wisconsin, for Itchen Sweet Alice 36417, a nine year old cow, granddaughter of Strong Anchor 5849 and Imp. Spotswood Rival 8436. Most all of the cattle were imported or were out of imported dams. Two

VAN ALSTYNE, JAS. E., KINDERHOOK, N. Y. 1 day test.								
Yeksa of Sunnyside 42330	A	83	Aug	990.4	4.46	44.17	2680.8	120.71
Yeksa's Buttercup of Sunnyside 69184	E	61	July	772.5	4.90	37.85		
		92	Aug	699.2	4.84	33.84	2221.8	109.57
VOGET, OCTAV, HUBBARD, OREGON.								
Galaday's French Girl of Sequoia 50130	B	296	Aug	631.0	5.72	36.09	11132.7	537.69
Hambro's Dereen 65266	F	274	Aug	531.2	4.97	26.40	6518.9	293.76
Mixter Comely 65859	D	184	Aug	570.6	6.09	34.75	5644.3	312.11
WADSWORTH, DAVID Jr., AUBURN, N. Y.								
Rosemary Mar 42726	A	137	Aug	1085.9	5.32	57.77	5215.7	260.88
WEAVER, LESLIE, RHINEBECK, N. Y.								
Sepascot Pearl 60863	C	8	Aug	304.1	5.66	17.21		
		38	Sept	1081.5	5.66	61.21	1385.6	78.42
WEBB, J. G., CLINTON CORNERS, N. Y.								
Baby Anne of Webb Farms 63673	D	31	July	770.2	4.79	36.89		
		62	Aug	888.1	4.56	40.50	1658.3	77.39
Bella Donna of Hillside 49590	A	105	Aug	1207.0	4.50	54.32	4325.7	177.54
Blue Bird of Webb Farms 67516	E	9	June	189.0	5.00	9.45		
		40	July	752.8	5.00	37.64		
		71	Aug	699.6	4.17	29.17	1641.4	76.26
Bonnie of Webb Farms 75682	G	12	June	286.0	4.25	12.16		
		43	July	784.2	4.25	33.33		
		74	Aug	711.7	3.99	28.40	1781.9	73.89
Imp. Loulou's Maid 48461	A	177	Aug	1035.0	5.56	57.55	6707.8	357.34
Imp. Pearl King's Nelly 51224	A	204	July	687.7	5.59	38.44		
		235	Aug	699.5	5.26	36.79	6397.0	327.87
Priscilla of Webb Farms 63674	E	149	July	831.7	4.68	38.92		
		180	Aug	776.4	4.33	33.62	5206.4	230.31
WEBB, J. WATSON, SYOSSET, N. Y.								
Flora of Woodbury 49380	A	31	July	704.0	4.78	33.65		
Floretta of Woodbury 68352	F	31	July	592.6	4.96	29.39		
		62	Aug	641.0	5.69	36.47	1233.6	65.86
River of Woodbury 66477	E	31	Aug	444.6	6.02	26.76		
WEST, WILLIAM R., NEW BEDFORD, MASS.								
Imp. Fine Feathers 58908	C	77	Aug	1023.9	4.22	32.21	2595.5	119.90

HIGH CLASS YEARLING BULL FOR SALE

I offer for sale a high class bull dropped October 5, 1918, sired by a grandson of Don Bernardo of Linda Vista 20617 and Proud Dame 38916 with three records, the largest of which is 14602.9 lbs. of milk and over 700 lbs. of fat. The dam of the bull is an A. R. daughter of Itchen Daisy's May King of Langwater 17349 and a granddaughter of Justice of the Chene 1174 with 5 A. R. daughters

This Bull was Junior Champion at the New York State Fair this year with stiff competition

For Full Pedigree and Further Particulars write

THOS. H. MUNRO **Munroholm Farm** **CAMILLUS, N. Y.**

WILLIAMS, JOHN H., WAUKESHA, WIS.								
Park's Dolly Quill 51737	A	123	Aug	1015.6	4.14	42.05	4752.9	186.48
Park's Primrose 59597	D	123	Aug	997.8	4.57	45.60	4292.0	177.61
Park's Princess Rhea 2d 51736	A	123	Aug	841.9	4.40	37.04	3494.9	145.54
Park's Queen Judith 57655	B	81	Aug	1055.1	4.78	50.43	2971.9	137.20
Yeksaita 64395	D	117	Aug	901.6	3.92	35.34	3561.4	137.06
WHIPPLE, SHERMAN L., PLYMOUTH, MASS.								
Daisy's Altamont 61423	E	204	Aug	785.7	4.94	38.81	5428.4	275.48
Donnington Frisky 3d's Mary 67957	E	66	Aug	947.1	4.53	42.90	1978.3	89.31
Fredegonda of the Forges 64033	E	204	Aug	527.4	6.97	36.76	4798.2	295.19
Imp. Governor's Glen's Carol 67958	F	197	Aug	850.6	4.55	38.70	6009.1	283.37
WHITE, GEORGE M., FREEHOLD, N. Y.								
Gayhead's Lady May 66898	E	125	Aug	1021.2	5.71	58.31		
		155	Sept	884.3	5.77	51.02	5424.7	297.34
WHITE, W. T., CHAGRIN FALLS, OHIO.								
Beauty of Walnut Glens 2d 71861	G	206	July	711.6	5.09	36.22	5221.6	249.37
Caromel's Gay Girl 61925	E	283	July	1077.1	4.74	51.05	10665.6	473.73
Delinda 69102	G	191	July	755.4	4.99	37.69	5541.3	252.36
Dimple's Tea Belle of Edgemont 57494	C	142	July	896.5	5.46	48.95	4915.9	255.33
Olive's Beauty 54197	C	199	July	712.4	4.68	33.34	6251.6	295.77
WHITNEY, C. L. A., ALBANY, N. Y.								
Lassie of Oakhurst 64368	E	205	Aug	1190.3	4.36	51.90	8469.7	396.99
Wyebrook Lavender 76087	G	16	July	435.5	4.63	20.16		
		47	Aug	946.4	4.71	44.58	1381.9	64.74
WOOD, GEORGE, WAWA, PA. 1 day test.								
Lady Cullen 64076	D	86	Aug	947.5	5.64	53.44	2660.3	145.89
Virginia Hedges 72352	G	86	Aug	1069.1	3.87	41.37	3068.8	117.18
WOODBURY, U. A., 2d, BURLINGTON, VT.								
Imp. Adah of the Prairie 69678	F	141	June	729.5	5.00	36.48		
		172	July	588.7	6.00	35.32	4457.5	201.75
Betty K. of Highland Croft 45815	A	242	June	619.4	5.07	31.40		
		273	July	416.8	3.87	16.13	7582.9	332.40
Imp. Daisy's Pearl of the Ponchez 67916	F	334	June	913.8	4.79	43.77	6784.6	323.56
Imp. Duchess of Prospect 70427	G	181	June	593.9	5.38	31.95		
		212	July	524.6	6.52	34.20	4637.0	236.25

From the Guernsey World

daughters of Imp. Clara's Sequel 29414 sold for $550 and $755 respectively.

The details of the selling are given below:

BULLS

Frenchman's Likeness 55015, F. E. Fox, Waukesha, Wis.	$165
Frenchman I Am 58586, H. E. Angell, Wapato, Wash.	120
Clara's Glenwood of Hammond 58850, F. E. Fox	80
Cyrus of Linwood 55439, John Walter, Eau Claire, Wis.	755
Dairymaid's Glenwood of Pinehurst 3d 26948, Tristram Farm Company, Eau Claire, Wis.	400
Sequel's Lad of Grahamdale 57310, Oscar A. Twetan, Scandinavia, Wis.	110
Alma's Glenwood of Mound City 44935, J. H. Halbert, Augusta, Wis.	600
St. Croix Guy 55382, F. D. Countiss, Lake Geneva, Wis.	310

Clara's Schene 59152, H. R. Mosely, Omro, Wis. 65

FEMALES

Imp. Butterstamp of Arroyo 47082, Burchard & Peters, Fort Atkinson, Wis. 350
Chief's Susie of Maple Grove 72763, W. M. Alexander, Rockville, Minn. 350
Meranda Fernwood Girl 43188, Jo' Walter, 640
Miss Laura R. 83671, John Walter 330
Imp. Carriere Viron of Arroyo 47080, Mrs. E. L. Horton, Augusta, Wis. 675
Lady Rita 56016, H. Ridge, Whitewater, Wis. 310
Omega of Shinrone 79689, W. M. Alexander 355
Lovely Lady Catherine 53677, Guernsey Home Farm, Lisbon, Ohio 330
Catherine's Jessica of Oakland Retreat 64911, W. T. Bullivant 355
Lady Jane of Oakland Retreat 75756, S. C. Redford, Pewaukee, Wis. 280
Lady Lass 95299, F. E. Fox 160
Lassie of Oakland Retreat 75757, F. J. Rueping, Fond du Lac, Wis. 600
Oakland Lass 58884, F. J. Rueping 400
Oakland's Dame 87795, Geo. W. Adams, Hartland, Wis. 295
Roxey of Lilydale Farm 86238, F. D. Countiss 270
Itchen Sweet Alice 36417, John Walter 1100
Imp. Cherry IV. of Mauxmarquis 95277, Dr. W. A. Munn, Janesville, Wis. 300
Imp. Maudette's Mons of Sausmarez Lodge 95262, F. D. Countiss 200
Glenwood's Materna 49544 (with calf at side) W. W. Vickey, Gleason, Wis. 400
Materna of Oakland 85462, F. D. Countiss 285
Theresa's Jessica 65646, W. W. Vickery 400
Theresa's Maid of Oakland Retreat 85461, F. D. Countiss 325
Fawn Beauty 70783, G. R. Ingalls, Eau Claire, Wis. 380
Agnes of Hammond 90061, F. D. Countiss 300
Sequel's Farm Beauty 90063, F. D. Countiss 350
Imp. Nellie of Valongis 54460, F. J. Rueping 600
Sequel's Queen Inola, F. C. Meyer, Livingston, Wis. 230
Nellie's Rosa 90062, F. D. Countiss 400
Nellie's Girl of Hammond 77382, F. C. Meyer 480
Elsie R. of Hammond 90065, F. D. Countiss 350
Imp. Belle of Rose Farm 59369, F. D. Countiss 610
Imp. Fanny of Les Canus 95276, F. D. Countiss 275
Princeling's Lily 34025, John Walter 550
Lady Bell of Hammond 79706, C. C. Gittings, Racine, Wis. 290
Princeling's Ro 34024, H. M. Spillman, Hartland, Wis. 310
Laurel Girl 37240, Philip Schaefer, Two Rivers, Wis. 350
Amelia of Hammond 90060, Joel W. Ross, Oshkosh, Wis. 340
Imp. Duchess of Arroyo 47089, Dr. W. A. Munn 550
Oakland Sally 41112, John A. Williams, Waukesha, Wis. 425
Rosalind of Maple Grove 57256 G. R. Ingalls 500
Primrose's Lily of Maple Grove 57258 (with calf at side) F. J. Rueping 550
Primrose's Oaklawn 53710, H. C. McCamon & Son, Lisbon, Ohio. 405
Hammond's Rose 90066, R. O. Hargrave, Roberts, Wis. 355
Imp. Beauty 4th of Balmoral 54462, W. M. Alexander 240
Imp. Wheaty II. of Les Quartiers 95275, Dr. W. A. Munn 200
Imp. Mignonne of Les Godaines 95274, Mara Alva Farms, Smithville, Ohio. 300
Imp. Lily of Les Godaines 95273, F. D. Countiss 300
Imp. Raymond's Princess of the Vauquiedor 95271, E. V. Manchester 255
Imp. Raymond's Aranda 95270, Joel W. Ross 280
Vera's Pride 90064, F. D. Countiss 350
St. Croix Sophie 80099, Earl A. Jackson, Allen, Wis. 315
Comforts Fawn 70784, John Walter 730
Frenchman's Vera 95594, F. L. Hochmuth, Colgate, Wis. 350
Imp. Lady Jeannette II. of Rose Farm 95268, F. D. Countiss 610
Miss Peck 64547, Adolph Thompson & Son, Wausau, Wis. 465
Vera's Pride of Hammond 90736 F. D. Countiss 420

Total $24,730
Average for 65 head $380.

Fox Dispersion Averages $446

The excellent average of $446 was received by A. W. Fox of Waukesha for his Guernsey herd of fifty-three head which was dispersed by his brother, F. E. Fox, sales manager, on Wednesday, October 8, 1919.

The leading feature of the sale was that a sire and twenty-five of his daughters were sold in the sale. Tristan's Douglas 28959, a grandson, on the sire's side, of Butternut Blossom 27720 and out of Tristan's Dora 13310, an Advanced Register cow with two 700 pound daughters, was purchased by Wm. M. Jones & Son of Waukesha for $650. The daughters were a very uniform, excellent lot and made up about half of the offerings in the sale.

The herd bull, Proud Prince of Edgemoor 43685, a grandson of Imp. Itchen May King 25174 and Brilliant of the Gree II. 2944 P. S., brought the record price of $2075, going to Edward T. Williams of Dousman, Wisconisn.

The details of the selling follow:

BULLS

Proud Prince of Edgemoor 43685, Edward T. Williams, Dousman, Wis. $2075
Tristan's Douglas 28959, Wm. M. Jones, Waukesha, Wis 650
King Bird of Edgemoor 47258, H. E. Angell, Wapato, Wash. 210
Bull Calf, F. E. Fox, Waukesha, Wis. 100
Mabel's King of Waukesha 47649, Chas. Pickert, Genesee Depot, Wis. 100
Yeksa's Fanny Lord 28962, Wm M. Jones & Son 525
Beatrix Talladeen 46237, Guernsey Home Farm, Lisbon, Ohio. 310
Tristan's Prince, F. O. Daniels, Vandalia, Mo. 120
Ulsu's Dandy 59119, W. J. Bullivant, Kimball, Minn. 120
Stranford's Governor 59118, Wm. M. Jones & Son 135
Harmony's Count 58572, F. M. Buell, Genoa Junction, Wis. 110

FEMALES

Nancy of Sharon 69073, Geo. Konrad, Waukesha, Wis. 610
Nancy's Golden-rod 96321, F. J. Rueping, Fond du Lac, Wis. 455
Nancy's Golden Snow-drop 95546, Frank E. Swan, Wauwatosa, Wis. 420
Benton's Mabel of Waukesha 96325, F. E. Fox 620
Mabel B. of Guernsey Hill 36107, W. E. Fisher, Wauwatosa, Wis. 510
Tristan's Katrina 96328, E. V. Manchester, Hopkins, Minn. 400
Duenna B's Blue-bell, E. V. Manchester 400

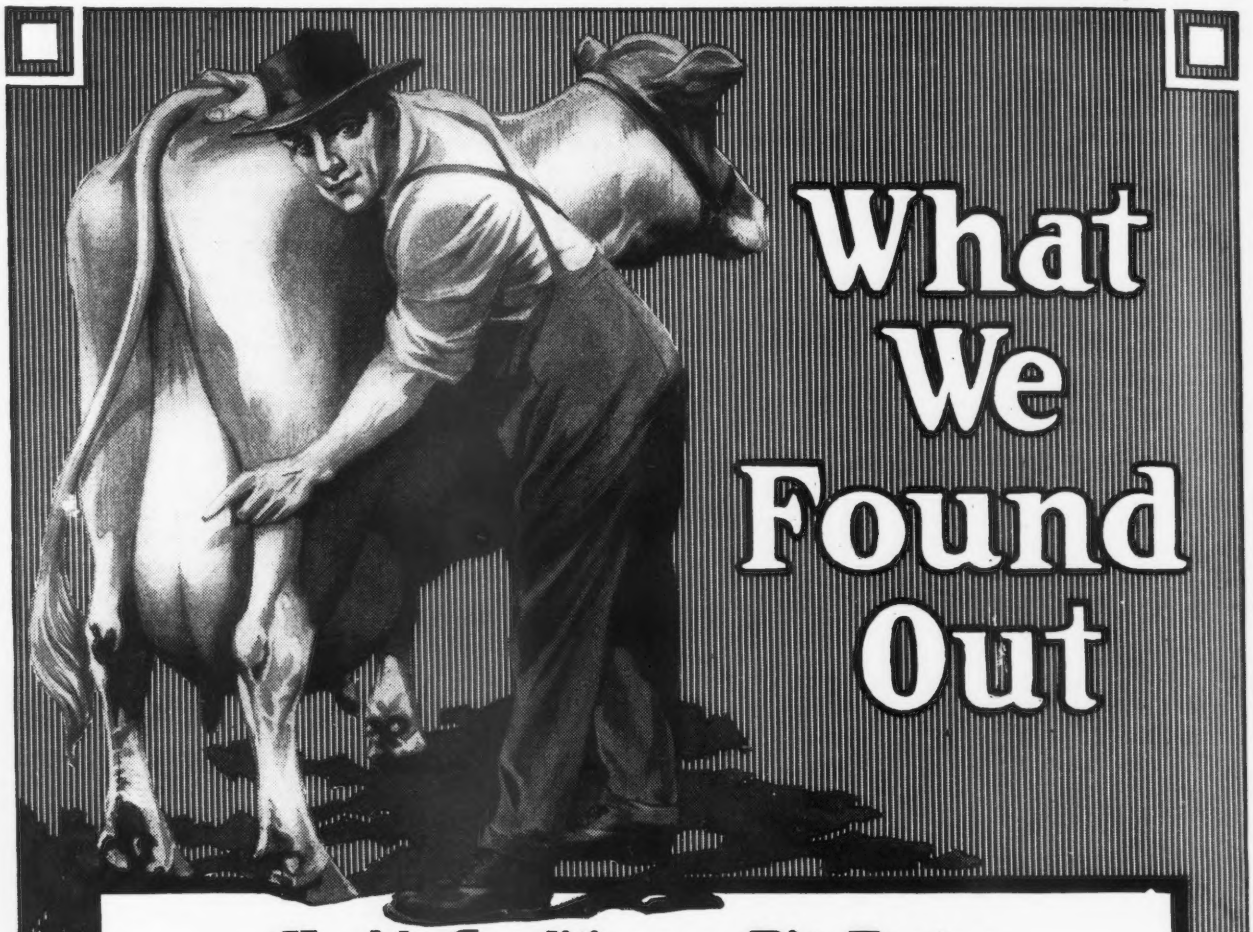

Health Conditions a Big Factor

Gentlemen:—"We have found that the value of a dairy ration is not always in milk production alone. The health condition of the herd is a big factor. Our experience in feeding SCHUMACHER FEED and BIG "Q" DAIRY RATION is, that we not only get bigger yearly milk yields, but most gratifying health conditions. Even on short and long time official tests, our cows stand the strain wonderfully on these feeds. As evidence of our yearly results we have just received word from the Michigan Agricultural College advising that our herd is one of the Ribbon Prize Winners in the State on production for 1918. We also feed SCHUMACHER FEED extensively to hogs, horses, and young cattle with splendid results."

WAH-BE-ME-ME FARMS, White Pigeon, Mich.
Also Breeders of Poland China and Berkshire Hogs

SCHUMACHER FEED AND BIG "Q" DAIRY RATION

Wherever SCHUMACHER FEED and BIG "Q" DAIRY RATION are used you will find a herd that produces to the satisfaction of the owner. Holsteins—Jerseys—Guernseys—cows of every breed alike testify to the value of these result-producing feeds. 32 of the World's Champion Dairy Cows have made their wonderful records with the aid of these feeds.

Fed in combination they make an ideal ration—one which you can readily regulate as to amount of protein and carbohydrate content to suit the needs of each individual cow. Their palatability, high digestibility, variety and bulk, induce cows to eat ***heartily*** and produce ***heavily.*** With SCHUMACHER FEED as the maintenance part and BIG "Q" as the protein part, you have a ration that will give you maximum long time milk production and ideal health conditions in your herd. A few weeks trial will convince you. Order from your dealer. If he can't supply you, be sure to write us.

The Quaker Oats Company

Address: Chicago, U. S. A. (116-S)

From the Guernsey World

Beauty's Dew-drop 96318, F. J. Rueping, 460

Beatrix Bonnie Maid 68186, Guernsey Home Farm 610

Beatrix's Rose-bud 96317, F. J. Rueping 625

Tristan's Delight 96327, N. S. & A. G. Fisher, North Loup, Nebr. 550

Christabel's Buttercup 96329 A. G. Taabs, Colby, Wis. 350

Ulsu's Talladeen 45088, Guernsey Home Farm 500

Ulsu's Talladeen's Queen 68181 M. S. Kellogg, Janesville, Wis. 340

Tristan's Beauty, R. O. Hargrave, Roberts, Wis. 350

Lorena's Beauty's Favorite 68182, Simon Kruse, Minneapolis, Minn. 510

College Girl's Promise 55660, J. B. Deutsch, Big Bay, Mich. 410

Faithful's Countess 96316, W. E. Fisher 460

Green Meadow Velvet 45686	A	141	June	716.5	5.08	36.40		
		172	July	591.2	5.45	32.22	4786.1	222.82
Imp. Maggie's Sequel du Foulon 67908	D	242	June	655.0	5.83	38.19		
		273	July	568.6	5.81	33.04	7331.8	401.04
Imp. Milton Quick Silver of Iowa 67883	B	181	June	680.1	5.81	39.51		
		212	July	512.7	6.93	35.53	6245.6	322.07
Miron's Busy Bee of Green Meadow 56426	D	242	June	438.3	5.96	26.12		
		273	July	201.6	6.62	13.35	6404.1	321.34
WOODRUFF, ROLLIN, S., GUILFORD, CONN.								
Cocot's Reine of Rollwood 68327	G	251	Aug	660.6	5.41	35.74	6348.9	331.08
Johanna of High Rock 57161	C	160	Aug	1030.9	4.57	47.11	6114.1	264.72
Marie V. of High Rock 57163	C	169	Aug	868.1	5.46	47.40	5948.0	278.28
May Rose Jewel 71600	F	265	Aug	674.7	5.62	37.92	8037.1	395.38
WORONOAK FARMS CO., WESTFIELD, MASS.								
Adella of the Elms 30422	A	88	Aug	1038.2	5.41	56.17	3073.6	162.14
Beulah's Beauty of Woronoak 64065	F	335	Aug	466.0	5.91	27.54	6260.6	351.40
Governess of Arethusa 62862	E	347	Aug	600.0	5.52	33.12	6773.2	382.04
Imp. Melanie of Goodnestone 7th 45983	A	57	Aug	1396.9	3.50	48.89	2572.0	91.55
WORRALL, C. W., GOLDENBRIDGE, N. Y.								
La Charmante Princesse 65312	D	42	Aug	1040.0	4.62	48.05	1398.7	65.63
YARNES, WM. E., AMITY, OREGON.								
Dolly of Clover Hill 42718	A	317	July	278.3	6.65	18.51	7782.1	386.84
Hambro's Royal Caslette 65268	F	299	July	523.3	4.45	23.29		
		330	Aug	525.0	4.07	21.37	6593.1	276.88
ZIESING, AUGUST, DEERFIELD, ILL.								
Alice Glenwood 29773	A	145	Aug	1218.7	4.57	55.69	6188.1	281.24
Dairy Girl of Thorn Hill 73837	G	184	Aug	750.0	3.88	29.10	5583.1	220.22
Rouge's Duchess of Thorn Hill 73264	G	184	Aug	617.0	5.18	31.96	4877.6	244.80
Royal's Flower of Thorn Hill 41655	A	255	Aug	981.4	5.42	53.19	10176.4	497.92

NEW ADVERTISING RATES DECEMBER 1 SEE EDITORIAL

POLLED GUERNSEYS

AT

PUBLIC SALE

As I am going to leave the farm I will offer for sale my entire Guernsey Herd consisting of 15 females and 7 males

NOVEMBER 25th, 1919

If interested in Polled Guernseys write for catalogue

D. W. GROTENHUIS

Box 241 **HOSPERS, IOWA**

We will Consign:

37 FEMALES
12 BULLS

To the Northern Minnesota and Northern Wisconsin

SALE

To be held

FRIDAY
November 14, 1919

at *DULUTH, MINNESOTA*

JEAN DU LUTH FARMS

George P. Grout, Mgr.

Nickerson -:- **Minnesota**

From the Guernsey World

College Girl's Pearl 96315, F. J. Rueping	660
School Girl's Pretty Maid 96320, J. F. Rueping	430
School Girl's Success 68184, Selsing Bros., Wautoma, Minn.	325
Lady Ponchez of Ingleside 69216, Simon Kruse	510
Beauty of Tilden Farms 47817, Guernsey Home Farm	755
Ulao's Gem 34458, F. E. Greenwood, Whitney, Mich.	240
Gem's Princess, N. S. & A. G. Fisher	320
Rita's Pet 96326, A. G. Taabs	365
Rita's Queen of Waukesha 75631, Simon Kruse	410
Tristan's May Queen 95550, Mara Alva Farm, Smithville, Ohio.	485
May's Morning Glory 96324, F. J. Rueping	620
King's May Queen of Waukesha 68185, E. V. Manchester	540
Stranford's Talladeen Promise 59378, L. D. Kellogg, Deerfield, Ill.	580
Harmony of Waukesha 75630, Jos. Noertker, Spring Green, Ill.	280
Emma Talladeen 46328, M. S. Kellogg	320
Emma Talladeen 2d 77433, M. S. Kellogg	500
Emma's Gem 95548, Geo. Konrad	265
Shop Girl's Lassie 96332, N. S. & A. G. Fisher	455
Rosaline's Pride 68179, F. E. Fox	515
Pride's Countess of Waukesha 95549, N. S. & A. G. Fisher	330
Pride's Clover-leaf 96319, Simon Kruse	365
Naomi of the Cedars 69610, M. S. Kellogg	400
Alecia's Queen 2d 50603, F. E. Swan	490
Tristan's Promise 95544, Chas. Pickert	335
Total	$23,630

Average for 53 head, $446.

Franklin Land and Timber Company's Dispersion Averages $500

The dispersion sale of the Franklin Land and Timber Company's Guernseys held at the fair grounds at Janesville, on October 6, was pronounced a decided success by all who attended. The weather was favorable and the cattle well fitted. Thirty-eight head were sold for $18,975, or an average of $500 a head.

The herd sire that had been used jointly by the Franklin Land and Timber Company and Dr. Wayne A. Munn of Janesville, Wisconsin, was purchased by Dr. Munn for $650.

The top price of $1325 was received from F. J. Rueping of Fond du Lac, Wisconsin, for Brownie of Linwood 60747, a daughter of Imp. Clara's Sequel 29414, with a record of 10761.7 pounds of milk and 532.01 pounds of butter fat in class GG. Four head brought over $1000 each.

Five grade Guernseys, including a calf dropped in 1918, were sold for an average of $170 a head.

The detailed list of cattle sold through F. E. Fox of Waukesha, Wisconsin, sales manager, the names of the buyers and the prices paid, appear below:

MALES

Imp. Sailor Lad of the Fontaines 51090, Wayne A. Munn, Janesville, Wis.	650
Flossie's Golden Noble 51459 Geo. H. Silverwood, Edgerton, Wis.	345
Sailor Lad of Franklin, F. E. Fox, Waukesha, Wis.	155
Bull Calf, J. R. Kjendalen, Scandinavia, Wis.	150
Marie's Fanny Sequel 51635, Dr. W. A. Munn	300
Beauty Eagle Emporer of Riverdale 40184, Paul E. Taylor, Milton, Wis.	325
Brilliantine's Sailor Lad, Tewes Bros., Hanover, Wis.	75

FEMALES

Casterlius' Bonnie 28618, J. R. Kjendalen	230
Bonnie Lassie of Linwood 64452 W. J. Douglas, Beloit, Wis.	575
Flossie of Fox Valley 51627 F. J. Rueping, Fond du Lac, Wis.	500
Flossie's Golden Noble 51459, Geo. H. Silverwood	345
Sailor Lad's Flossie, W. A. Munn	400
Gay Vesuviana 89633, J. R. Kjendalen	305
First Duchess of Franklin 84894, E. S. Persons, Minot, N. Dak.	375
Quip's Aldy Alice 74889, Dan Claffey & Son, Waukesha, Wis.	325
Maes Mawr Lady 51777, F. J. Rueping	700
May King's Lady of Franklin 89437, F. J. Rueping	510
Glenwood's Laverna 33653, Elmer H. Larsen, La Crosse, Wis.	400
Homestead Dora 32297, Tewes Bros.	250
Imp. Effie of Sarnia 65391, A. R. Jackson, Beloit, Wis.	300
Imp. Rilma May of Mara Alva 84317, W. A. Munn	725
Imp. Suzette May of Mara Alva 84318, W. A. Munn	770
Lily's Dairymaid 37595, Dan Claffey & Son	305
Imp. Princess of the Hall 51798, F. J. Rueping	1125
Roselle of Fox Valley 61739, W. J. Douglas	950
Laura of Fairwold 57531, Dan Claffey & Son	350
Lizette's Beauty 38496, W. J. Douglas	1100
Tops of Gold's Lizette 82816, F. J. Rueping	1275
Imp. Carnation of La Houge 31663, J. R. Kjendalen	405
Tidy's Girl 41394, Raymond Christbaum, Whitewater, Wis.	285
Tidy's Duchess 84895, Jno. Seitz, Mauston, Wis.	455
Deasie's Lady Betwixt 72657, F. J. Rueping	450
Imp. Nell of Arroyo 47086, E. H. Kiesling, Jefferson, Wis.	290
Flossette of Grayside 73407, F. J. Rueping	500
Imp. Brilliantine ot Edgemoor 63565, F. J. Rueping	425
Brownie of Linwood 60747, F. J. Rueping	1325
Imp. Dandelion of Sarnia 58768, N. A. Stark, Jefferson, Wis.	350
Imp. Brighton Peridot 59874, H. C. McCamon & Son, Lisbon, Ohio.	360
Golden Peridot of Edgemoor 63568, H. C. McCamon & Son	620

GRADES

Clara, E. R. Lewis, Whitewater, Wis.	190
Blossom, C. C. Decker, Janesville, Wis.	175
Red Stubbs, C. C. Decker	275
Lone Star, C. C. Decker	150
Heifer Calf, R. J. Christbaum, Whitewater, Wis.	65
	$855

We issue a new advertising rate December first. Send for rate card.

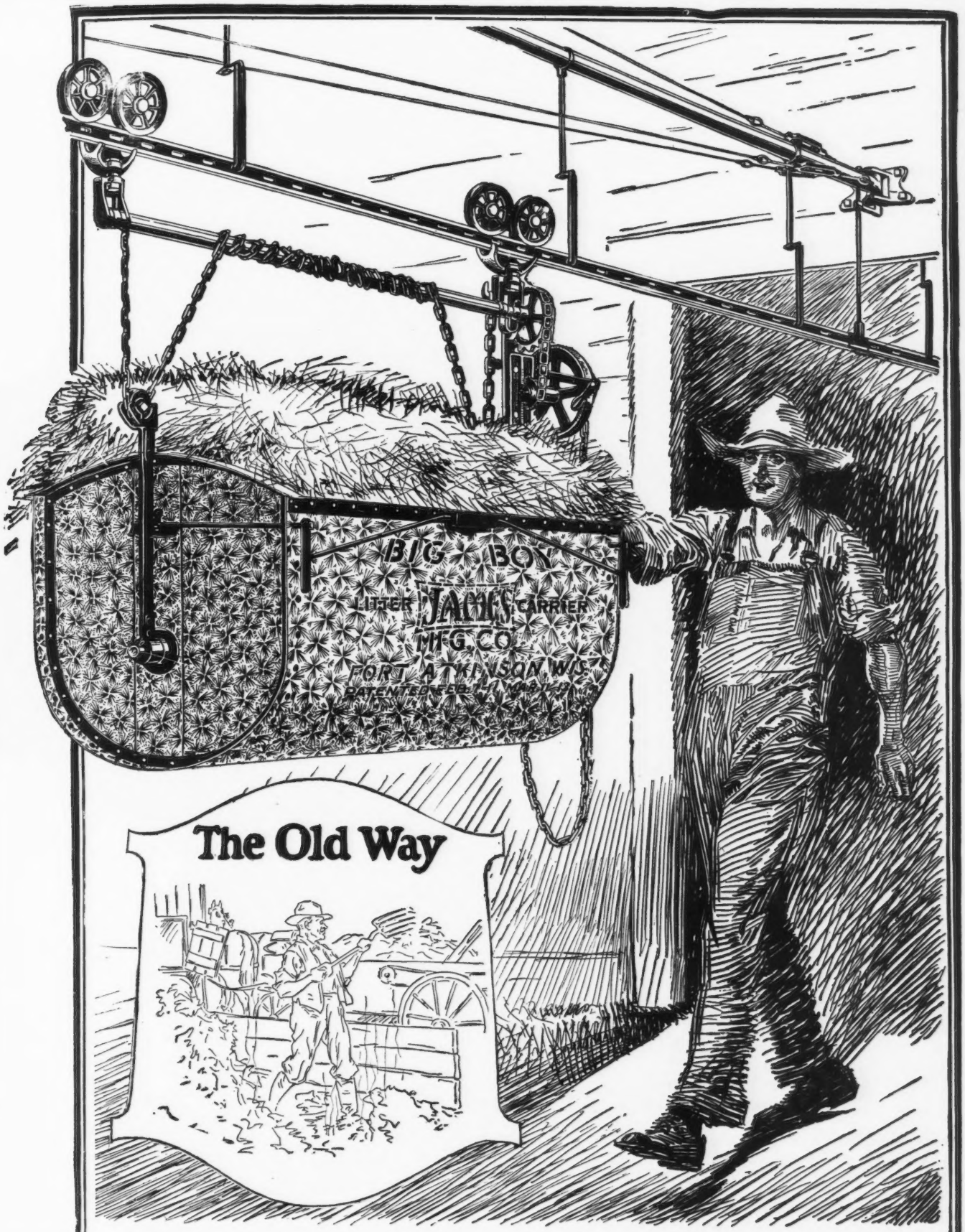

For Catalog of Labor-Saving Equipment
for the Dairy Barn, write

James Manufacturing Company

Fort Atkinson, Wis. Elmira, N. Y. Minneapolis, Minn.

INDEX TO ADVERTISERS

Albamont Farm, Campton, N. H. Inside Back Cover
Anderson, Alfred, Holton, Mich. 405
Appletree Point Farms, Burlington, Vt. A-32

Baltimore County Guernsey Breeders' Association Outside Back Cover
Beaver Ridge Farm, Bedford Hills, N. Y. A-35
Bellwood Farm, Pittsburgh, Pa. 407
Biesecker, J. S., New York, N. Y. 405
Bishop, E. A., Peterboro, N. H. 410
Boneka Guernseys, Valley Falls, N. Y. A-25
Breeders' Exchange 405
Breeders' List 412
Broad Acres, Springfield Center, N. Y. A-44
Brookmead Farm, Devon, Pa. A-20
Burnside Farm, Eccleston, Md. A-17

Caribou Farm, Duluth, Minn. A-22
Chapin & Company, Chicago, Ill. A-48
City Home Farm, Barron, Wis. A-18
Cloverdell Farm, Colmar, Pa. A-37
Cross Lake Guernsey Farm, Jordan, N. Y. A-36

De Laval Separator Co., New York, N. Y. 401
Delaware College, Newark, Del. A-40
Dellwood Farm, Mt. Kisco, N. Y. A-19

Edgemoor Farm, Santee, Calif. A-8-9
Edgewater Farm, Canandaigua, N. Y. A-29
Empire Cream Separator Company, Bloomfield, N. J. A-6

Falcon's Flight Farms, Litchfield, Conn. A-46
Fillmore Farms, Wellesley Farms, Mass. A-17
Fitzpatrick. A. L., Penllyn, Pa. A-44
Folly Farms, Libertyville, Ill. A-39
Fontinalis Fishing Club Farm, Springbrook, Wis. 407
Four Pine Farm, Hinsdale, Ill. A-16
Freehoff, W. A., Waukesha, Wis. 405
Fretz, Wm. F., Pipersville, Pa. A-21
Fuller Feeding Service, Brattleboro. Vt. 401

Gayhead Farm, Freehold, N. Y. A-11
Gerar Farm, Cockeysville, Md. A-45
Gordondale Farm, Nelsonville, Wis. A-39
Grassland Farms, Taconic, Conn. A-45
Green Acre Farms, Nazareth, Pa. A-14
Green Meadow Farm, Williamstown, Mass. A-17
Grotenhuis, D. W., Hospers, Iowa 415

Harbor Hill, Roslyn, N. Y. Inside Front Cover
Harwood Farm, Littleton, Mass. A-18
Herriard Park, Bassingstoke, England. A-21
Highlands, The, Linwood, N. Y. A-22
High Point Springs Farm, Olivebridge N. Y. A-13
Hillswold Farm, Shrewsbury, Mass. A-35

Iowanola Farm, Des Moines, Iowa A-24
Island Farm, Floodwood, Minn. 402
Ithaca Sales & Pedigree Co., Ithaca, N. Y. 405

James Mfg. Co., Fort Atkinson, Wis. 418
Jean Du Luth Farms. Inc., Nickerson, Minn. 415 & A-13
Johnson, O. S., Tipton, Iowa A-31

Kath-a-Jule Farm, Seville, Ohio A-30
Kenwood Farms, Burlington, Vt. 405

Ladd, John W., Detroit, Mich. A-27
Langwater Farms, North Easton, Mass. A-28
Larrowe Milling Co., Detroit, Mich. A-12
Laudholm Farms. Wells, Me. A-15
Linda Vista Farm, Holliston, Mass. 391
Liseter Farms, Rosemont, Pa. A-27
Lochevan Farm, Derby N. Y. A-15
Lone Pine Farm, Angus, Wis. A-19

Maple Hill Farm, Waukesha, Wis. A-44
Maple Shade Farm, Pomeroy, Pa. A-39
Mixter Farms, The, Hardwick, Mass. 393
Moore Bros., The, Albany, N. Y. 407-410
Mound City Farm, Platteville, Wis. A-11
Munroholm Farm, Camillus. N. Y. 407
Myrna Maree, Leetonia, Ohio 407

Northern Minn. & Northern Wis. Br. Asso. 398

Oak Hill Farm, Red Bank, N. J. A-15
Oakhurst Farm, Millerton, N. Y. A-21
Oaklands Farm, Mukwonago, Wis. 407
Owasco Lake Stock Farms, Ensenore, N. Y. A-10

Peer, F. S., Cranford, N. J. 396
Peirce, Chas. C., Boston, Mass. 407
Pencoyd Farm, Bala, Pa. A-47
Pergue Farm, Streator, Ill. A-23
Person Stock Farm, Minot, N. Dak. A-29

Quaker Oats Co., Chicago, Ill. 416

Raemelton Farm, Mansfield, Ohio A-27
Randot Farm, Lawrence, Mass. A-7
Robindale Farm, Syracuse, N. Y. A-29
Robinson, M. W., New York, N. Y. A-7
Ross, P. Sanford, Jersey City, N. J. A-10
Roughwood Farm, Chestnut Hill, Mass. A-25
Rundell, Homer F., Livingston, Wis. A-18

Saugerties Farm, Saugerties, N. Y. 413
Shagbark Farm, Saugerties, N. Y. A-22
Shorewood Farm, Crystal Bay, Minn. A-26
Shuttlewick Farm, Chagrin Falls, Ohio A-33
Smallidge Farm, The, Eau Claire, Mich. A-26
Southwold Farm, Golden's Bridge, N. Y. A-30
Spring Farm Guernseys, Tilly Foster, N. Y. A-24
Stockdale Farms, Lebanon, Pa. A-41
Stubbs, Alfred I., Auburn, N. Y. A-27
Sunnybrook Farm, Eatontown, N. J. A-7
Sunny Valley Farm, Waukesha, Wis. A-37

Tarbell Farms, Smithville Flats, N. Y. A-37
The Oaks Farm, Cohasset, Mass. A-34
Thorn Hill Farm, Deerfield, Ill. A-24
Tristram Farm Company, Eau Claire, Wis. A-23

Ubiko Milling Company, Cincinnati, Ohio. 408
Upland Farms, Ipswich, Mass. A-42-43

Wasteland Farm, Landenberg, Pa. A-25
Waukesha Stock Farm, Waukesha, Wis. A-26
Wern Farm, Waukesha, Wis. 410
Williams, J. M., North Adams, Mich. A-23
Willow Brook Farm, North Pembroke, Mass. A-30
Willowmead Farm, Roxbury, Conn. 407
Woodlands Farms, White Plains, N. Y. A-35
Wyebrook Farm, Loudonville, N. Y. A-5

INDEX OF HERD REGISTER

IN NOVEMBER 1 JOURNAL

Cows, Nos. 93281 to 93840
A. R., Nos. 7261 to 7340

COWS

Name.	No.
Ada of Prairie Ranch	93781
Admiral's Beauty des Ruettes (Imp.)	93711
Agnes of Woodside	93747
Alice Irene Mills	93320
Alice of Rose Hill	93629
Alione of Riverview	93553
Allabanitus of Iowanola	93364
Alliance's Rose	93453
Alma of St. Lawrence	93374
Alta of Maple Side	93313
Alta's Girl of Maple Side	93314
Anita of Hillcrest	93413
Anna Bell of Jordon Farm	93303
Annetta's Girl	93568
Annie of Sleepy Hollow	93587
Antonio's Mary of Mineola	93425
Arabella Oakwood	93801
Arachinette's Lady of the Loop	93597
Arbutus of Langholm	93591
Baby Doll of Roselawn Farm	93465
Beauty of Godetia	93812
Beauty IV. of Grande Rue (Imp.)	93690
Beauty of Northport	93771
Beauty of Stannox 2d	93622
Beauty of the Maples	93546
Bel Air Armistice	93796
Bella Robin 2d	93487
Belle's Rosa Belle	93334
Belva Lockwood	93786
Betsy of the Pines	93651
Betty May of Shady Lawn	93807
Betty of Orchard Grove	93294
Betty of Stockdale	93504
Betty of Urban View	93499
Bingen's Lassie Girl of Grand View	93750
Birdie of Orchard Grove	93296
Blanche's Baby of Guernsey Hill	93765
Blooming Milk Maid	93463
Blossom of Linden Lodge	93372
Blossom of Summit Lawn	93470
Blossom's June	93822
Bluebell's Princess of Breinholm	93435
Blue Sky's Itchen Queen of Vlaumans Kill	93284
Bobolink of Annandale	93773
Bob's Melrose	93539
Bob's Pride	93538
Bob's R. S. Royalette	93537
Bonnie of Shady Side	93326
Bonnie's Maiden of Chestnut Grove	93549
Bopeep's Mary of Urban View	93500
Bracelet La Grande	93444
Brooklandwood's Daisy	93665
Brooklandwood's Mary	93667
Brooklandwood's Nellie	93664
Brooklandwood's Violet	93666
Brookside Queen	93331
Bud's Early Rose	93333
Buema's Molly	93402
Buna of Buttes View (Imp.)	93731
Buttercup de la Charruée (Imp.)	93732
Buttercup of Jennings Farm	93644
Buttercup of Shadynook	93438
Butterfly's Dawn of Shady Nook	93641
Butterfly's Sun Rise of Shady Nook	93640
Butter Girl of Grass Mere Guernsey Farm	93434
Caesar's Phillida of Rockstone	93817
California Pearl 2d	93768
Caligula's Gem	93468
Caribou Fillpail	93579
Caribou Mazeppa 2d	93581
Caribou Ramée	93578
Caribou Violet 2d	93582
Caromel's Helen of Meadowbrook Farm	93836
Carrie Elizabeth of Stockdale	93506
Carrie Helen of Stockdale	93508
Cavalier's Pogie Maid	93814
Charity Gay of Buena Vista	93576
Charity of Buena Vista	93577
Charmante II. of the Glen (Imp.)	93693
Charmante's Violet II. (Imp.)	93722
Chêne's Daisy Pearl	93491
Cherrydale of Gold Dust	93482
Choice Lady of Riverview	93555
Christabel's Pearl of Linden Hurst	93800
Christine's Heirloom II. (Imp.)	93677
Circe of Annandale	93608
Clansman's Pride	93653
Clara's Hope	93485
Clarendale Sunburst 2d	93494
Clover Lawn's Golden Dolly	93282
Colbydale Primrose	93495
Colbydale Rose in Bloom	93496
Comtesse's Bell of Glendale	93808
Cornelia of Riverside Park	93830
Corwin Hill Rebecca	93770
Cottie Bell	93646
Cottie's Iona	93384
Countess Helen of Valleyedge	93556
Cynthia Main Stay of Riverside	93573
Dairymaid of Cedar Lake	93415
Dairy Maid of Halfway	93339
Daisy Bloom 2d	93584
Daisy Girl of Brookside	93354
Daisy Lyons of Williamsburg	93744
Daisy II. of Mouilpied (Imp.)	93686
Daisy of Rock Springs	93594
Dalphane of Wilruss	93428
Darrah's Pride	93431
Delight of Guern-weal	93322
Della of Orchard Grove	93297
Desire Sequel (Imp.)	93516
Dew Drop's Jewel of Loberg Glen	93309
Diadama of Perry	93347
Dolly of Maple Grove	93779
Dolly's Valentine of Duvaux (Imp.)	93692
Donnington Rose of Belmont	93398
Dorothy of Stockdale	93503
Dottie's Mathilde	93535
Dotty Dimple of White Gables	93561
Dotty of De Lancey	93497
Duchess Chêna	93532
Duke's Hilma of Riverview	93293
Duke's Nelly of Riverview	93292
Duvaux Rose VII. (Imp.)	93691
Eagle Quill's Girl of Sunny Slope	93818
Echo's Daisy	93355
Eda of Prairie Ranch	93784
Edemede's Crystal Carmine	93445
Edgemoor Beauty's Annabelle	93559
Eleanor of the Otselic	93520
Elegante of Riverview	93798
Elite of Sunnyside	93305
Ella Bondine	93449
Ella Jay of Homestead	93397
Ella of Sous L'Eglise (Imp.)	93698
Ellen Sequel of Corwin Hill	93655
Elmbrook's Leone 2d	93763
Elmway's Flora	93344
Elsaetta Darrah	93430
Elsie May's Marie	93542
Elva of Fairside	93767
Elvira of Vernon	93823
Emma of Wood Lawn	93569
Esquire's Leona of Maple Glen	93595
Esquire's Rhoda of Maple Glen	93596
Ethelyn of Sunnyside 3d	93289
Eunice of Rock Springs	93593
Fair Lady of The Dudley	93604
Fair Oaks Dainty	93368
Fair Oaks Delight	93371
Fair Oaks Dolly	93370
Fair Oaks Dorcas	93369
Fair Oaks Dorothy	93367
Fairy des Mauxmarquis (Imp.)	93688
Faithful's Champion	93329
Faith's Lassie of Winston Farms	93636
Fancy Bess	93632
Fancy's Belle	93405
Fanny Cherry of Hillside Farm	93307
Fanny of Maplelawn 2d	93340
Fanny of The Dudley	93598
Fantine's May Golda of Arrow Farm	93315
Fawn's Rosaline	93316
Fern of Mariondale	93403
Fern's Lilly Rilma	93342
Flaxie of Fertile Fields	93540
Fletcher's May Queen of Four Mile	93821
Flora Bell of Brush Creek	93299
Flora's Nancy of Bellview	93509
Florence of Cathance	93803
Floretta of Sunnyside 2d	93287
Florham Justina	93433
Flossie Annette (Imp.)	93436
Flossie's Cherry Blossom	93590

THE HERD REGISTER—INDEX COWS

Name.	No.
Follyland Joker's Beauty	93338
Forwardmion Combination of Maplewood	93410
France's Golden Princess	93423
Frances of Urban View	93498
France's Royal Rose	93422
Francine of Etherston	93810
Franc's Jennie of Chestnut Grove	93550
Frankland's Princess Rosalee	93626
Freda's Victory	93668
Gaiety of South Street 2d	93363
Galeta of Green Lane Farm	93475
Gay Mike's Cheminante (Imp.)	93674
Gem of Les Buttes (Imp.)	93678
Gertrude of Northome	93519
Gimpie-imp of Clover Lawn	93281
Gladys of Rushford Heights	93357
Glen of Alta Vista	93769
Glenwood Daisy of White Springs	93654
Glenwood of Hawkeye's Moss Rose	93642
Glenwood's Countess of Spafford	93621
Glenwood's Lady Préel	93362
Glenwood's Lily of Mapledell	93420
Glenwood's Martha of Spafford	93620
Gloriette of High Point	93562
Glory of Guern-weal	93324
Glyn Jean	93311
Golden Bell of Parma	93809
Golden Fawn Rilma Spillers	93530
Golden Fawn Ruth Spillers	93529
Golden Lady of Stockdale 2d	93501
Golden May Rose's Queen 2d	93563
Golden Rule's Lady	93387
Golden's Sweet Alice	93633
Goldie of Weola	93558
Goldseeker's Ladybird of Floding Farms	93547
Governor and Daisy's Ermeta S.	93447
Governor's Grace	93424
Grace of Hillview	93455
Grandvu Queenie	93490
Grassmere's Gloriana	93586
Great Hill's Cherry Blossom	93385
Great Test of Riverview	93554
Green Meadow Charity	93827
Green Meadow Eloise	93828
Green Meadow Lydia	93829
Griswold's Good Lady	93335
Griswold's Lady Tucker	93336
Guerncroft Beatrice	93456
Guerncroft Bonnie Jane	93457
Guerncroft Clarinda	93458
Guerncroft Coletta	93459
Guydanusia of Mariondale	93404
Hall's Valentine III. (Imp.)	93716
Hall's Violet (Imp.)	93715
Hambro's Nina May	93349
Hambro's Yellow Rosebud	93450
Hartwood Amber Again	93794
Harwood Nancy	93393
Hattie Gold Combination of Maplewood	93408
Heiress's Pollyanna	93545
Helen of Orchard Grove	93298
Helen of Rose Hill	93462
Hepzibah of Eastside	93391
Herdlea Cosette	93793
Holden's Flora	93389
Holly of Groton Farms	93513
Honeymoon of Maplecrest	93467
Honeymoon XXVII.'s Double (Imp.)	93733
Hopeworthy's Bit	93337
Hotton's Lady Beauty (Imp.)	93700
Hotton's Lady Jane's Beauty (Imp.)	93703
Hunguets de Bas Golden Morn II. (Imp.)	93706
Inlet's Maid	93522
Inlet's Queen Clare	93521
Iolo	93381
Irene Cassatt	93819
Isabella of Brookside	93332
Isabel Sherman of Homestead	93396
Jane of Les Grantés (Imp.)	93709
Jeannette of Green Lane Farm	93477
Jeannette II. of Melrose (Imp.)	93717
Jennie Aldrich	93831
Jennie's Blossom	93531
Jerusha of Sunnyside	93575
Jessie of Clover-Crest	93804
Jessie's May Rose of Chestnut Grove	93551
Jessy of Junction View	93317
Jewel Glenwood of Riverside	93574
Jewel of Cedar Lane	93461
Joan of Stockdale	93507
John Q.'s Mary Nerio	93376
Josie of Woodside	93748
Joyce of Camp Run	93484
Judy of Stockdale	93505
Julia Ann of Camp Run	93483
Julian's Polly	93401
Julia of Wallbridge	93815
June's Victoria	93775
Justinée's Susan of Glen Farm	93618
Kate's Lura	93528
Kathergay Holly	93753
Kathergay Lilly	93754
Katie of The Dudley	93600
Katurah of Single Pine	93617
King's Cherie of Kenwood	93643
Kitty of Melrose (Imp.)	93728
Knight's Clara's Goldie	93451
Knight's Dorcas's Buttercup	93452
Ladida's Pearl	93306
Lady Cheminante of the Marais (Imp.)	93725
Lady Countess	93670
Lady Faustina	93656
Lady Fay of Mosinee Hill Farm	93623
Lady Fieldmore of Guernsey Home Farm	93791
Lady Governess of the Marais (Imp.)	93701
Lady Inez of Bon Ayre	93466
Lady Jane's Sparkle of Mapledell	93421
Ladylike Queen of the Oaks Farm	93352
Lady Lil des Baissières (Imp.)	93683
Lady Lydia II. of Lismore (Imp.)	93740
Lady of Forest View	93382
Lady of Prairie Ranch	93783
Lady of Sellens Farm	93319
Lady Penn	93325
Lady Queen des Ruettes (Imp.)	93718
Ladysmith's Dairymaid	93525
Lady Valentine	93605
Lady Washington of Stockdale	93502
La Gioconda of Lakewood	93662
Lakewood Fanciful	93663
Lamont's Cinderella	93300
Lamont's Flavia	93301
Lamont's Lady Elsie	93762
Lamont's Lady Janis	93761
Landom's Beauty	93345
Landom's Promise	93346
Lassie's Champion	93330
Laudholm Lady Blossom	93341
Laurel's Champion	93328
Lawn's Jane of Maple Grove	93780
Laza Tessie of Englewood	93634
Le Vallon Wimsome's Beauty (Imp.)	93724
Liberty Belle of Guern-weal	93321
Lilac of Harriton	93583
Lilah Conche La Point	93399
Lila of Edgewood 2d	93585
Lily Darling of La Mare (Imp.)	93710
Lily of Terra Firma	93380
Linda des Mauxmarquis (Imp.)	93708
Linda of Elm Spring	93489
Linden Home Lass of Riverside	93572
Linden Lady	93392
Linden's Nora	93797
Lizzie Little	93446
Locust Valley Fern	93512
Locust Valley Geranium	93510
Locust Valley Ivy	93511
Longwood Nancy	93615
Lora Golden Combination of Maplewood	93406
Loretta of Orchard Grove	93295
Lottie of Fair View Farm	93308
Loulou's Favourite (Imp.)	93707
Lovejoy of High Point	93820
Lucent's Lela Belle of Roselawn	93649
Lucille of Rondebosch (Imp.)	93726
Lucy Combination of Maplewood	93409
Lucy's Glory of Guernsey Hill	93764
Lu G. of Wayside Farm	93312
Lula of Terra Firma	93379
Lysbeth of Winganeek	93541
Mabelle of Wayside Farm	93658
Maggie of Glencoe	93756
Maggie's Butter Queen of Midlands	93440
Maid of the Clos à Jâon	93432
Malinda of Arnott	93517
Mancelita of Elk Mound	93838
Maple Glen Carmen Sylva	93639
Maple Glen Jessie Dare	93637
Maple Glen Laddie's Lady	93638
Maple Leaf Sunshine Beauty	93343
Marcella of Green Lane Farm	93476
Margaret of Fairview	93353
Margaret of Haines Orchard Farm	93777
Marguerite's Queen of Swiftwater	93493
Marie of La Palotterie (Imp.)	93714
Marigold of Heartlawn	93377
Marilla's Queen of Bluff View	93524
Mariner's Fanny of Hillview	93291
Marjorie of Les Marchands (Imp.)	93720
Mary Ann of Dupont	93776
Mary K.'s Lady McLean of Wilruss	93426
Mary Lee of Coddle Creek	93826
Mary of Longwood	93616
Masher's Buttercup of Clover Lawn	93283
Masher's Princess of Glendale	93589
Masher's Spottie of Garrattsville	93514
Maud Valentine of Wallbrook	93813
Mautauk	93745
Maxixe of Annandale 2d	93609
May Daisy of Duvaux (Imp.)	93696
May Fife of Guernsey Home Farm	93790
May Glenwood of Silver Lake	93486
May Queen of the Holderness (Imp.)	93741
May Rose Bettina of Minot	93515
May Rose Count's Beauty	93356
May Rose Goldie of Minot	93416
May Rose Maximus of Annandale	93611
May Rose of Bonnie Dell	93302
Memento's Daisyola	93366
Memento's Pauline	93365
Merry Adelaide	93657
Mila's Beauty of Gerhartz Brothers' Farm	93350
Mildred of Baw Beese Farm	93774
Milkmaid's Flossie of Sunnyside	93290
Milkmaid's Jeanette of Sunnyside	93288
Minnie of Elk Mound	93837
Miss Abigail	93348
Miss Cathance	93802
Miss Molly of Wilruss	93427
Molly Clover Leaf	93792
Molly of Diamond Farm (Imp.)	93694
Molly of Rozel (Imp.)	93681
Molly's Queen	93454
Moonstone's Fawn	93787
Moonstone's Lass	93788
Moonstone's Mariette	93789
Moss Rose of Annandale	93613
Moving Star	93441
My Lady's Lora	93478
Nantaska's College Queen	93304
Nebraska Busy Bee	93565
Nella's Lassie	93437
Nellie Gray of White Gables	93560
Nellie Yeksa Q.	93566
Nelly III. of Mouilpied (Imp.)	93687
Nettie IV. of La Croisée (Imp.)	93738
Nettie V. of La Croisée (Imp.)	93739

THE HERD REGISTER—INDEX COWS

Name.	No.
Nina Bell of Rose	93795
Nina Yeksa Q.	93567
Noble Finis El Moore	93448
Nobska's Beauty	93544
Nokomis Belle	93383
Nora of St. Lawrence	93375
Oman's Lady of Dead Lake	93400
Ophelia of Rossbourg	93552
Oruba's Belle of Maplewood	93624
Otney's Hope of Wilruss	93429
Overland Easter Sunday	93840
Overland White Feet	93839
Pansy of Buena Vista Hill Farm	93659
Pansy of Glendale 2d	93631
Pansy of Stonyhurst	93824
Pansy of Summit Lawn	93469
Patria of Rondebosch (Imp.)	93719
Peace of Margery	93811
Pearl des Beaucamps (Imp.)	93680
Pearl of Rondebosch (Imp.)	93713
Pearl of Rose Hill	93628
Peggy of Immensee	93442
Peggy II. of Ville Baudu (Imp.)	93697
Penelope of Annandale	93610
Petrollnia of Bay Cliffs	93481
Phyllis of Maplehurst	93523
Picobelle's Valentine of Elso Manor	93318
Planet's May	93580
Pocahontas' Broadacres Corrinne	93479
Polly of the Ponchez (Imp.)	93676
Polly's Queen des Ruettes (Imp.)	93735
Premier's Princess Victoria	93625
Pride of Calais II. (Imp.)	93684
Pride of Eastwin	93518
Pride III. of the Holderness (Imp.)	93743
Pride's Fairy	93414
Pride's Princess of the Vauquiedor (Imp.)	93685
Princess May of Chenwold	93526
Princess of Highland Stock Farm	93816
Princess of Maple-Leaf Farm	93378
Princess of Prairie Ranch	93785
Princess Woodrow	93805
Priscilla Girl of Hillside Farm	93460
Queechy Ann	93285
Queen Colora of Inland	93592
Queen's Nellie B.	93527
Raider's Loretta of Waddington	93606
Raider's Pearl of Plank-Road Farm	93647
Raider's Ruby of Plank-Road Farm	93648
Ravinia's Pride of Linden Hurst	93799
Raymond's Agretta	93310
Raymond's Eliza	93373
Raymond's Letha 2d	93395
Red Clover Combination of Maplewood	93407
Red Rose of Clover Leaf Stock Farm	93669
Red Rose of Stratford	93772
Richmond's Pride of La Ruette (Imp.)	93682
Rilma of Bay Cliffs	93480
Roberts' Primrose 2d	93386
Romona's Ruth of Meadowbrook	93627
Rose of Green Lane Farm	93474
Rose of Valley Ridge	93543
Rose IV. of Vimiera (Imp.)	93721
Rose of Woodside	93746
Rosette II. of Vimiera (Imp.)	93723
Rosie of Lismore III. (Imp.)	93736
Rosie II. of Vimiera (Imp.)	93734
Rosy of Les Issues (Imp.)	93704
Rozette's Queen	93671
Ruby's Pride	93660
Ruth of Guern-weal	93323
Rutila Gold	93645
Rutila of the Vaugrat (Imp.)	93695
Sarah of The Dudley	93601
Sarah of Windcrest Farm	93412
Secret's Anna of Le Beurre Farm	93548
Sequel's Nannette	93473
Sfa of Brookside	93351
Shaddock's Casterilius of Coldwater	93534
Shaddock's Maplewood	93533
Smithfield Daisy (Imp.)	93727
Snowdrop of Myrtle Place (Imp.)	93712
Snowflake of Windcrest Farm	93411
Souvenir's Annetta of Meadowbrook Farm	93832
Souvenir's Fawn of Meadowbrook Farm	93834
Souvenir's Janice of Meadowbrook Farm	93833
Souvenir's Marie of Meadowbrook Farm	93835
Starlight's Daisy of Swiftwater	93492
Stockton's Dorothy	93472
Stockton's Pearl	93471
Sue Xanna Perfection of Sunbury	93755
Sultana's Rosamond of Sunnyside	93286
Sumac of Harriton	93759
Susan Jane of the Pines	93652
Susie of Woodside	93749
Sweet Briar of Melrose (Imp.)	93730
Sweet Brier's Queen	93327
Sweetheart Maid of Roselawn Farm	93464
The Bullrushes Chêne Fannie	93359
The Bullrushes Chêne Lassie	93358
The Dudley Buttercup	93603
The Dudley's Daylight	93602
The Dudley's Sunshine	93599
Theresa of Tricky Bell	93619
Thrifty of Morral Guernsey Farm	93443
Topsy's Glenwood Girl	93825
Topsy's Valentine of Midlands	93439
Triple Oaks Alpha	93419
Triple Oaks Betsey	93418
Triple Oaks Daisy	93417
Ultra's Dolly of Oaklawn	93635
Valentine of Myrtle Place (Imp.)	93699
Valetti of Fairside	93766
Vallon Ivy's Rose (Imp.)	93705
Vallon Raymond Lily (Imp.)	93702
Vallon's Heirloom (Imp.)	93737
Vallon Wimsome Lily (Imp.)	93742
Vanity of Annandale	93614
Venus of Annandale	93612
Victor's Golden Heart of Waddington	93607
Vida of Prairie Ranch	93782
Viola May of Arnott	93650
Violet Lass of Elm Spring	93488
Violet of Le Mât (Imp.)	93675
Violet's Annette of Elm Brook	93557
Virginia Gendarme	93661
Virginia of Harriton	93758
Virginia's Princess of Green Springs	93630
Von Don Nila	93752
Von Don Sila	93751
Wallflower of Harriton	93760
Warriston's Golden Sunbeam	93806
Watatic Maid	93360
Water Lily's Dolly of Hill View	93588
Waugh's Pet	93564
Wedgemere Duchess	93390
Weymouth's Pansy (Imp.)	93679
Weymouth's Primrose (Imp.)	93729
W. F. P.'s Tilly Rose Blossom	93361
Wolfpen Surprise	93536
Woodland's Dolly	93394
Wood Lawn Lucia's Ruth	93571
Wood Lawn Minnie's Missy	93570
Wyebrook Rosalie	93673
Wyebrook Rosemel	93672
Xmas Rose of Duvaux (Imp.)	93689
Yeksa Luella	93388
Yek's Hope of Maple Grove	93778
Zoa of Glencoe	93757

ADVANCED REGISTER

Name.	No.
Alice of the Rancho 76623	7314
Allenwood Elsie 64079	7294
Beauty of Willow Brook 68412	7339
Bertha M. of the Willows 46054	7311
Bessie Bell's Victoria 64922	7268
Bessie May of Bellmath 56678	7288
Bessie's Marie 64897	7298
Betty of Meadow Brook 66638	7276
Betty of the Rancho 77954	7309
Bloom of Koshkonong Place 62311	7263
Brownie Lehigh 42960	7333
Castello's Yeksa Beauty 47873	7332
Comely of Sarnia 50493 (Imp.)	7324
Corfu of Hillside 70111	7316
Cream Pot of Beaver Brook 55962	7328
Daisy of Dorset Cottage 49519 (Imp.)	7302
Donnington Frisky 3d 45907 (Imp.)	7278
Donnington Happy Girl 8th 75504 (Imp.)	7319
Donnington Joan 6th 75476 (Imp.)	7262
Dorothy of Lookwell Guernsey Farm 67167	7280
Effie of Bellmath 57604	7286
Ethel C. of the Willows 39429	7317
Fantail Primrose II. 78835 (Imp.)	7320
Florence J. 44942	7331
Florham Fashion 49028	7336
Frances Dimple of Oakwood 63287	7265
Froome's Flossie 61287 (Imp.)	7325
Geanette of Oak Hill 46324	7277
Gipinda of Stannox 60757	7273
Glenwood's Waska of Englewood 67750	7264
Golden Fern of Highland 40034	7313
Golden Noble's Dorothy of Waddington 61701	7335
Gretta of Bellmath 39265	7289
Hayes Moss Rose 67892 (Imp.)	7270
Hazel R. May 55678	7321
Inna of Bellmath 63327	7285
Island Farm's Milvia Lassie 60950	7274
Jean of Falcon's Flight 40264	7295
Jean of Guernsey Dale Farm 66841	7290
Lady Jane of Crane Farm 57835	7266
Lady Mar of Green Lodge 2d 70101	7307
Lady Nona of Meadow Brook 66639	7275
Langwater Empress 47041	7292
Lena Dimple 48114	7329
Lilly Bates of Highland 38249	7272
Louise of Guernsey Dale 67034	7291
Lucky Girl of South Hadley 63712	7312
Maud of Maplelawn 47334 (Imp.)	7267
Maypole Rosie 22846	7338
Merton's Lady Roberts 53578	7337
Milford of Bethany 65962	7334
My Fancy of Falcon's Flight 42999	7296
Neele of Bellmath 63326	7282
Pansy of Stannox 73903	7306
Peaches Hazel 66319	7318
Pencoyd's Faith 58629	7340
Pride of Ore Hill 48050 (Imp.)	7303
Princess Amber Star 40927	7327
Prissy of May King 70127	7297
Queen Elizabeth of Linda Vista 62152	7310
Queen Greta's Daughter of Homestead 66789	7300
Questo's Una 29492	7308
Retta of Bellmath 65208	7284
Rose Bud of Two Oaks 36529	7301
Roselyn's France of Altamont 61422	7279
Rose May of Maple Glen 36950	7322
Rouge of Clovelly 60610 (Imp.)	7293
Ruby Chimes of Maple Glen 66877	7323
Sequel's Nettie 57519	7269
Snow Girl of Bellmath 57764	7287
Sunderland May Rose 52685	7330
Sylvia of Frankland 64380	7304
Trille of Bellmath 66641	7283
Triple Champion's Lady Grée 46625	7326
Ula of Frankland 63623	7305
Valen Tiny 59347	7281
Verna Twing 55657	7315
Yeksa Princess of Big Hill 64101	7299
Yeksarose 5th 39973	7261
Yeksa's Mondovia 63244	7271

93281 **Gimpie-imp of Clover Lawn**
Sire *Gimp of Clover Lawn* 29527. Dam *Masher's Henrietta of Clover Lawn* 68967.
Born Dec. 13, 1918. B. and O.: Charles E. Wirt, Lewiston, Minn.

93282 **Clover Lawn's Golden Dolly**
Sire *Gloriana's King Masher* 27645. Dam *Lady Grace of Clover Lawn* 81049.
Born Dec. 31, 1918. B. and O.: Charles E. Wirt, Lewiston, Minn.

93283 **Masher's Buttercup of Clover Lawn**
Sire *Gloriana's King Masher* 27645. Dam *Spotswood's Buttercup* 33569.
Born Oct. 13, 1916. B. and O.: Charles E. Wirt, Lewiston, Minn.

93284 **Blue Sky's Itchen Queen of Vlaumans Kill**
Sire *Governor Itchen of Chilmark* 29255. Dam *Glenwood's Blue Sky* 29606.
Born Jan. 15, 1919. B. and O.: Edwin B. Mead, Delmar, N. Y.

93285 **Queechy Ann**
Sire *Bold of Harvirgen Farm* 57288. Dam *Miss Rose of Yellowdale* 48665.
Born May 16, 1918. B. and O.: William White, Niles, Mich.

93286 **Sultana's Rosamond of Sunnyside**
Sire *Sultana Governor of Waddington* 36353. Dam *Rosamond Masher of Sunnyside* 40129.
Born Dec. 8, 1918. B. and O.: Ray H. Alexander, Union Springs, N. Y.

93287 **Floretta of Sunnyside 2d**
Sire *Sultana Governor of Waddington* 36353. Dam *Floretta of Sunnyside* 41741.
Born Jan. 2, 1919. B. and O.: Ray H. Alexander, Union Springs, N. Y.

93288 **Milkmaid's Jeanette of Sunnyside**
Sire *Sultana Governor of Waddington* 36353. Dam *Violet's Milkmaid of Sunnyside* 47595.
Born Jan. 16, 1919. B. and O.: Ray H. Alexander, Union Springs, N. Y.

93289 **Ethelyn of Sunnyside 3d**
Sire *Sultana Governor of Waddington* 36353. Dam *Ethelyn of Sunnyside* 37561.
Born Jan. 25, 1919. B. and O.: W. A. Alexander, Union Springs, N. Y.

93290 **Milkmaid's Flossie of Sunnyside**
Sire *Sultana Governor of Waddington* 36353. Dam *Violet's Milkmaid of Sunnyside 2d* 73641.
Born March 12, 1919. B. and O.: Ray H. Alexander, Union Springs, N. Y.

93291 **Mariner's Fanny of Hillview**
Sire *Mixter Mariner* 43613. Dam *Brookville Dinah of Hillview* 73187.
Born March 19, 1918. B. and O.: C. G. Bullers, Brookville, Pa.

93292 **Duke's Nelly of Riverview**
Sire *Duke of Bellview* 46325. Dam *Nelly of Sunnyside* 76127.
Born Dec. 5, 1918. B. and O.: John Wanko, Schaghticoke, N. Y.

93293 **Duke's Hilma of Riverview**
Sire *Duke of Bellview* 46325. Dam *Criterion's Hilma of Bellview* 67360.
Born March 8, 1919. B. and O.: John Wanko, Schaghticoke, N. Y.

93294 **Betty of Orchard Grove**
Sire *Sarsura's Bob* 42261. Dam *Deriline of Orchard Grove* 71900.
Born Dec. 20, 1918. B. and O.: H. C. Rasmussen, Brooklyn, Wis.

93295 **Loretta of Orchard Grove**
Sire *Sarsura's Bob* 42261. Dam *Novenda of Orchard Grove* 66141.
Born Dec. 29, 1918. B. and O.: H. C. Rasmussen, Brooklyn, Wis.

93296 **Birdie of Orchard Grove**
Sire *Sarsura's Bob* 42261. Dam *Caroline of Orchard Grove* 66142.
Born Jan. 5, 1919. B. and O.: H. C. Rasmussen, Brooklyn, Wis.

93297 **Della of Orchard Grove**
Sire *Sarsura's Bob* 42261. Dam *Flossie of Orchard Grove* 57992.
Born Jan. 10, 1919. B. and O.: H. C. Rasmussen, Brooklyn, Wis.

93298 **Helen of Orchard Grove**
Sire *Sarsura's Bob* 42261. Dam *Lula of Orchard Grove* 66145.
Born March 28, 1919. B. and O.: H. C. Rasmussen, Brooklyn, Wis.

93299 **Flora Bell of Brush Creek**
Sire *Bellwood King Olive* 37928. Dam *Flora of Brush Creek* 24933.
Born April 24, 1919. B. and O.: A. Christianson, Butler, Pa.

93300 **Lamont's Cinderella**
Sire *Tonie's May King* 43945. Dam *Lamont's Lady Ruth* 60036.
Born Dec. 30, 1918. B. and O.: H. S. Lamont, Cobleskill, N. Y.

93301 **Lamont's Flavia**
Sire *Tonie's May King* 43945. Dam *Lamont's Gianetta* 38981.
Born Jan. 26, 1919. B. and O.: H. S. Lamont, Cobleskill, N. Y.

93302 **May Rose of Bonnie Dell**
Sire *Silverwood's Bonnie May King* 34858. Dam *Reliable's Rose* 59507.
Born Dec. 8, 1918. B.: J. M. Williams, North Adams, Mich. O.: Otto P. Krueger, Toledo, Ohio.

93303 **Anna Bell of Jordon Farm**
Sire *Bell Boy of Matinecock* 45260. Dam *Dora of Red Barn Farm* 64921.
Born April 5, 1919. B. and O.: Clyde J. Hicks, Millbury, Ohio.

93304 **Nantaska's College Queen**
Sire *Langwater College King* 25837. Dam *Earl's Nantaska* 38092.
Born Feb. 22, 1919. B. and O.: Massachusetts Agricultural College, Amherst, Mass.

93305 **Elite of Sunnyside**
Sire *Fillmore's Golden Secret* 28009. Dam *Elite of Bellview* 54904.
Born Oct. 14, 1918. B. and O.: Clifford H. Bassett, Valley Falls, N. Y.

93306 **Ladida's Pearl**
Sire *Auburn's Golden Secret* 24131. Dam *Ladida's March* 46880.
Born Aug. 20, 1918. B.: Colorado Agricultural College, Fort Collins, Colo. O.: Bertle P. Wind, Jr., Hillrose, Colo.

93307 **Fanny Cherry of Hillside Farm**
Sire *Helen of Sugar River's Billy* 45170. Dam *Cleveland Daisy* 58621.
Born Nov. 10, 1918. B. and O.: Armie Voigt, Kiel, Wis.

93308 **Lottie of Fair View Farm**
Sire *Helen of Sugar River's Billy* 45170. Dam *Bessie of Cleveland* 45246.
Born Dec. 12, 1918. B. and O.: Armie Voigt, Kiel, Wis.

93309 **Dew Drop's Jewel of Loberg Glen**
Sire *Bob Rilma's Recorder* 41908. Dam *Dew Drop of Loberg Glen* 82402.
Born April 26, 1919. B. and O.: Est. L. L. Loberg, Nelsonville, Wis.

93310 **Raymond's Agretta**
Sire *Gold Bloom of Bon Ayre* 27212. Dam *Raymond's Jessie* 42590.
Born March 1, 1919. B. and O.: Cyrus P. Markle, West Newton, Pa.

93311 **Glyn Jean**
Sire *Billy of Ore Hill* 33546. Dam *Amy's Glyn* 48840.
Born Dec. 20, 1918. B. and O.: F. L. White, Kenosha, Wis.

93312 **Lu G. of Wayside Farm**
Sire *Langwater Fashion of Elmhurst* 36375. Dam *Glenwood's Maggie of Maplehurst 2d* 35140.
Born Dec. 30, 1918. B. and O.: Est. John S. Hyde, Bath, Maine.

93313 **Alta of Maple Side**
Sire *Alta's Fernwood* 44562. Dam *Leora of Mapleside* 62240.
Born Nov. 18, 1918. B. and O.: Albert Warrington, Salem, Ohio.

93314 **Alta's Girl of Maple Side**
Sire *Alta's Fernwood* 44562. Dam *Ruth of Grand View* 34034.
Born Jan. 17, 1919. B. and O.: Albert Warrington, Salem, Ohio.

93315 **Fantine's May Golda of Arrow Farm**
Sire *May King Golda* 44207. Dam *Fantine of Clover Leaf* 34487.
Born Oct. 17, 1918. B. and O.: John S. Petteys, Greenwich, N. Y.

93316 **Fawn's Rosaline**
Sire *Martha's King* 36667. Dam *Deanie's Fawn of Maple Ridge* 43796.
Born Dec. 2, 1918. B. and O.: Henry Cordes, Henning, Minn.

93317 **Jessy of Junction View**
Sire *Governor of Rush Lake* 36773. Dam *Governor's Kathryn of Village View* 73050.
Born Dec. 4, 1918. B. and O.: Fred Stefan, Rush Lake, Wis.

93318 **Picobelle's Valentine of Elso Manor**
Sire *Hilda's Sailor Boy of Elso Manor* 41563. Dam *Mate o' Bloom's Picobelle* 76088.
Born March 12, 1919. B. and O.: Frank H. Elsworth, Hopewell, N. J.

93319 **Lady of Sellens Farm**
Sire *Golden Secret of Sellens Farm* 39857. Dam *King Masher's Lady* 46007.
Born Dec. 22, 1918. B. and O.: Robert J. Weller, Clay, N. Y.

93320 **Alice Irene Mills**
Sire *Billy of Buena Vista Hill Farm* 41555. Dam *Harriet of Buena Vista Hill Farm* 47366.
Born Nov. 28, 1918. B. and O.: J. F. Miles, East Corinth, Vt.

93321 **Liberty Belle of Guern-weal**
Sire *Imp. Prince of Sarnia* 22000. Dam *Imp. Carlotta of Sarnia* 50476.
Born July 21, 1918. B. and O.: Moulton B. Goff, Sturgeon Bay, Wis.

93322 **Delight of Guern-weal**
Sire *Imp. Prince of Sarnia* 22000. Dam *Imp. Dasiy II. of La Hougue* 40465.
Born Sept. 4, 1918. B. and O.: Moulton B. Goff, Sturgeon Bay, Wis.

93323 **Ruth of Guern-weal**
Sire *Imp. Prince of Sarnia* 22000. Dam *Holden's Hope of Guern-weal* 72029.
Born Oct. 25, 1918. B. and O.: Moulton B. Goff, Sturgeon Bay, Wis.

93324 **Glory of Guern-weal**
Sire *Imp. Prince of Sarnia* 22000. Dam *Empress of Guern-weal* 69717.
Born Nov. 18, 1918. B. and O.: Moulton B. Goff, Sturgeon Bay, Wis.

93325 **Lady Penn**
Sire *Fillpail's Frank Rose* 47346. Dam *Miss Stranford of Fritzlyn* 60795.
Born Jan. 8, 1919. B. and O.: C. M. Elliott, Charlotte, N. C.

93326 **Bonnie of Shady Side**
Sire *Peerless of Maple Hill* 37373. Dam *Liberty of Wilruss* 70494.
Born April 22, 1918. B.: B. F. Wilson, Wausau, Wis. O.: Henry Roach, Chilton, Wis.

93327 **Sweet Brier's Queen**
Sire *Sweet Brier's Spotswood King* 37923. Dam *Governor of the Fountain's Sweet Brier* 42170.
Born Aug. 25, 1918. B. and O.: Martin L. Goodhue, Oakland, Maine.

93328 **Laurel's Champion**
Sire *Beauty Eagle Champion of Riverdale* 37071. Dam *Laurel's Buttercup 2d* 68414.
Born Oct. 21, 1918. B. and O.: J. H. Laney & Son, Dousman, Wis.

93329 **Faithful's Champion**
Sire *Beauty Eagle Champion of Riverdale* 37071. Dam *Faithful's Sunny Morn* 68415.
Born Nov. 4, 1918. B. and O.: J. H. Laney & Son, Dousman, Wis.

93330 **Lassie's Champion**
Sire *Beauty Eagle Champion of Riverdale* 37071. Dam *Lassie's Blossom* 68413.
Born Dec. 2, 1918. B. and O.: J. H. Laney & Son, Dousman, Wis.

93331 **Brookside Queen**
Sire *Pat of Beach Farm* 34855. Dam *Lady Osterhout's Queen* 79659.
Born Feb. 8, 1919. B. and O.: Simon Harkema, Holland, Mich.

93332 **Isabella of Brookside**
Sire *Pat of Beach Farm* 34855. Dam *Isabella of Green Acres* 59078.
Born Feb. 10, 1919. B. and O.: Simon Harkema, Holland, Mich.

93333 **Bud's Early Rose**
Sire *Rosario of Maplehurst* 43155. Dam *Bud of Green Acre* 75862.
Born Feb. 28, 1919. B. and O.: John A. Miller, Nazareth, Pa.

93334 **Belle's Rosa Belle**
Sire *Rosario of Maplehurst* 43155. Dam *Belle of Green Acre* 68562.
Born April 22, 1919. B. and O.: John A. Miller, Nazareth, Pa.

93335 **Griswold's Good Lady**
Sire *Dairymaid's Stranford of Pinehurst* 19003. Dam *Madra Lou* 29858.
Born March 13, 1919. B.: J. R. Tifft, Elk Mound, Wis. O.: H. W. Griswold, West Salem, Wis.

93336 **Griswold's Lady Tucker**
Sire *Ladysmith's King* 31911. Dam *Hazel Tucker* 35886.
Born March 15, 1919. B. and O.: H. W. Griswold, West Salem, Wis.

93337 **Hopeworthy's Bit**
Sire *Anton's King Confidence* 43517. Dam *Hopeworthy's Dot* 70210.
Born Oct. 10, 1918. B. and O.: Hoffman & Erdman, Fort Atkinson, Wis.

93338 **Follyland Joker's Beauty**
Sire *Follyland Joker* 38682. Dam *Beauty of Village Park* 55552.
Born Feb. 28, 1919. B. and O.: F. E. White, Rewey, Wis.

93339 **Dairy Maid of Halfway**
Sire *King of Stevenstown* 31823. Dam *Blossom's Queen* 21317.
Born Oct. 24, 1918. B. and O.: L. E. Willey, Holmen, Wis.

93340 **Fanny of Maplelawn 2d**
Sire *Imp. Sequel's Treasure Trove* 30722. Dam *Imp. Fanny of Maplelawn* 48078.
Born Oct. 13, 1918. B. and O.: F. B. Rundell & R. Nicholson, Livingston, Wis.

93341 **Laudholm Lady Blossom**
Sire *Langwater Chieftain* 39437. Dam *Florham Flos* 49030.
Born Dec. 8, 1918. B. and O.: Charles E. Lord, Wells, Maine.

93342 **Fern's Lilly Rilma**
Sire *Golden Knight of Tarbell Farms* 40743. Dam *Fern's Fanny Rilma* 76162.
Born Feb. 15, 1919. B. and O.: A. J. Malin, Genoa, Wis.

93343 **Maple Leaf Sunshine Beauty**
Sire *Ragna's Rilma* 40177. Dam *Imp. Sunshine of Edgemoor* 65983.
Born Feb. 11, 1919. B. and O.: Frank Grimm, Almond, Wis.

93344 **Elmway's Flora**
Sire *Golden Luraland of Minot* 40882. Dam *Imp. Alliance of Sarnia* 40222.
Born March 11, 1919. B. and O.: W. A. Lawson, Rosendale, Wis.

93345 **Landom's Beauty**
Sire *Chicona Landom* 41597. Dam *Lad's Beauty Golden* 82963.
Born March 10, 1919. B. and O.: C. L. Hawley, McCoy, Oregon.

93346 **Landom's Promise**
Sire *Chicona Landom* 41597. Dam *Topsy's Golden Promise* 81767.
Born March 20, 1919. B. and O.: C. L. Hawley, McCoy, Oregon.

93347 **Diadama of Perry**
Sire *Elsine of Maplehurst* 23021. Dam *Elaine of Warsaw* 76498.
Born Nov. 7, 1918. B. and O.: Slocum Bros., Warsaw, N. Y.

93348 **Miss Abigail**
Sire *Elsine of Maplehurst* 23021. Dam *Excellencia VII.'s Leonora* 66370.
Born Nov. 14, 1918. B. and O.: Slocum Bros., Warsaw, N. Y.

93349 **Hambro's Nina May**
Sire *L. M. Luetta's Hambro* 47837. Dam *Nina Belle of Sunnyside* 49628.
Born Feb. 14, 1919. B. and O.: H. Ridge, Whitewater, Wis.

93350 **Mila's Beauty of Gerhartz Brothers' Farm**
Sire *Vanity's King of Oak Lawn* 27615. Dam *Mila of Gerhartz Brothers' Farm* 53538.
Born Feb. 4, 1919. B. and O.: Gerhartz Bros., Chilton, Wis.

93351 **Sfa of Brookside**
Sire *Lily Bell's Anchor Boy* 40933. Dam *Alice of Brookside* 45479.
Born Nov. 28, 1918. B. and O.: Frank J. Austin, Tunbridge, Vt.

93352 **Ladylike Queen of the Oaks Farm**
Sire *Hayes Raider of Waddington* 36355. Dam *Imp. Ladylike of Guernsey Home Farm* 74120.
Born Oct. 25, 1918. B.: H. C. McCamon & Son, Lisbon, Ohio. O.: C. W. Barron, Cohasset, Mass.

93353 **Margaret of Fairview**
Sire *Overture of Prospect* 32821. Dam *Pauline of Oak Lawn* 31455.
Born Nov. 2, 1918. B. and O.: Peter Cologna & Sons, Marshfield, Mo.

93354 **Daisy Girl of Brookside**
Sire *King's Vanguard* 22719. Dam *Lucille of Brookside* 71375.
Born Jan. 20, 1919. B. and O.: Earl J. Hills, Glens Falls, N. Y.

93355 **Echo's Daisy**
Sire *Vulcan of Falcon's Flight* 29259. Dam *Imp. Raymond IV.'s Doyle's Daisy* 35831.
Born April 1, 1919. B. and O.: Est. H. S. Chase, Litchfield, Conn.

93356 **May Rose Count's Beauty**
Sire *Pencoyd's May Rose Count* 34171. Dam *Sarah's Lad's Beauty* 55481.
Born Jan. 11, 1918. B.: J. M. Fox, Foxburg, Pa. O.: J. A. Dreibelbis, Emlenton, Pa.

93357 **Gladys of Rushford Heights**
Sire *Yolanda's Prince of River View* 52544. Dam *Janice of Ingalls Farm* 41575.
Born Feb. 20, 1919. B. and O.: A. H. Carpenter & C. E. Floyd, Omro, Wis.

93358 **The Bullrushes Chêne Lassie**
Sire *Imp. Waddington Governor of the Chêne* 27110. Dam *Jessie of Guernsey and Mule Farm* 56057.
Born Aug. 11, 1918. B. and O.: Edward L. Bull, Slaterville Springs, N. Y.

93359 **The Bullrushes Chêne Fannie**
Sire *Imp. Waddington Governor of the Chêne* 27110. Dam *Glen Gable Ethel* 57686.
Born Jan. 12, 1919. B. and O.: Sallie Deuell Bull, Slaterville Springs, N. Y.

93360 **Watatic Maid**
Sire *Mixter Chieftain* 39291. Dam *Lady Grayling* 26421.
Born May 3, 1919. B. and O.: Edwin B. Mellen, Winchendon, Mass.

93361 **W. F. P.'s Tilly Rose Blossom**
Sire *Tillybardin Yeksa Lord* 42547. Dam *Rose of Ochervoil Farm* 67591.
Born May 7, 1919. B. and O.: William F. Perkins, Oswego, Kansas.

93362 **Glenwood's Lady Préel**
Sire *Alma's Glenwood of Mound City* 44935. Dam *Imp. Nell of the Préel II.* 54471.
Born March 28, 1919. B.: B. L. Rundell, Hammond, Wis. O.: J. C. Brinkman, Zumbrota, Minn.

93363 **Gaiety of South Street 2d**
Sire *Winter King of South Street* 38610. Dam *Gaiety of South Street* 70489.
Born Feb. 27, 1919. B. and O.: F. D. E. Stowe, Brattleboro, Vt.

93364 **Allabanitus of Iowanola**
Sire *Cherub's Winner* 34180. Dam *Zelma of Iowanola* 68321.
Born March 20, 1919. B. and O.: C. A. Mountain, Des Moines, Iowa.

93365 **Memento's Pauline**
Sire *Imp. Cherry's Memento of Iowa* 27562. Dam *Imp. Miss Julia de Carteret* 61254.
Born March 2, 1919. B. and O.: W. M. Hurley, Rockland, Mass.

93366 **Memento's Daisyola**
Sire *Imp. Cherry's Memento of Iowa* 27562. Dam *Imp. Daisy of Bickleigh* 48374.
Born March 21, 1919. B. and O.: W. M. Hurley, Rockland, Mass.

93367 **Fair Oaks Dorothy**
Sire *Lady Vanity's King of Oak Lawn* 23770. Dam *Silver Bell of Oak Lawn* 58705.
Born Dec. 8, 1918. B. and O.: Armand P. Rather, Peebles, Wis.

93368 **Fair Oaks Dainty**
Sire *Lady Vanity's King of Oak Lawn* 23770. Dam *Fair Oaks Brownie* 72290.
Born Dec. 11, 1918. B. and O.: Armand P. Rather, Peebles, Wis.

93369 **Fair Oaks Dorcas**
Sire *Imp. Silver King of the Isle* 14363. Dam *Fair Oaks Ada* 64146.
Born Dec. 16, 1918. B. and O.: Armand P. Rather, Peebles, Wis.

93370 **Fair Oaks Dolly**
Sire *Lady Vanity's King of Oak Lawn* 23770. Dam *Silver Bud of Oak Lawn* 58706.
Born Dec. 24, 1918. B. and O.: Armand P. Rather, Peebles, Wis.

93371 **Fair Oaks Delight**
Sire *Lady Vanity's King of Oak Lawn* 23770. Dam *Silver Tricksey of Oak-Lawn* 47231.
Born Dec. 25, 1918. B. and O.: Armand P. Rather, Peebles, Wis.

93372 **Blossom of Linden Lodge**
Sire *Glenwood's Echo* 23104. Dam *Miss Jane* 20511.
Born Sept. 7, 1917. B. and O.: John P. Scheuring, Greenwood, Wis.

93373 **Raymond's Eliza**
Sire *Raymond Belle's Whimsome* 38910. Dam *Eliza Yost* 32221.
Born Jan. 10, 1919. B. and O.: G. A. Benrud, Goodhue, Minn.

93374 **Alma of St. Lawrence**
Sire *Caster of Ogdensburg* 25044. Dam *Almyra of Loberg Glen* 43212.
Born Dec. 4, 1918. B. and O.: Leonard M. Rowe, Ogdensburg, Wis.

93375 **Nora of St. Lawrence**
Sire *Caster of Ogdensburg* 25044. Dam *Netlin's Norretta* 38084.
Born Dec. 6, 1918. B. and O.: Leonard M. Rowe, Ogdensburg, Wis.

93376 **John Q.'s Mary Nerio**
Sire *John Q. of Edgewater* 20967. Dam *Mary Nerio* 15377.
Born May 16, 1919. B. and O.: Charles H. Jones, Wellesley Farms, Mass.

93377 **Marigold of Heartlawn**
Sire *Buster of Deronda* 37733. Dam *Jewel of Heartlawn* 72974.
Born Dec. 5, 1918. B. and O.: H. E. & S. D. Relyea, Taylor, Wis.

93378 **Princess of Maple-Leaf Farm**
Sire *Delza's Governor* 35592. Dam *Sunderland's Girl of Willow Brook* 62053.
Born Dec. 14, 1918. B. and O.: F. R. Shook, Nazareth, Pa.

93379 **Lula of Terra Firma**
Sire *May King of the Hill* 42799. Dam *Phyllomena of Willsmore* 71579.
Born Jan. 5, 1919. B.: Roy Kennedy, Troy, Pa. O.: Rider Bros., Lewisburg, Pa.

93380 **Lily of Terra Firma**
Sire *Aprillus* 33844. Dam *Louise of Terra Firma* 67116.
Born March 25, 1919. B. and O.: Rider Bros., Lewisburg, Pa.

93381 **Iolo**
Sire *Snowdoun of Lone Mound* 34736. Dam *Belle Ilene* 69037.
Born Dec. 5, 1918. B. and O.: W. Nicholls, Trempealeau, Wis.

93382 **Lady of Forest View**
Sire *Calvin of Linwood* 43298. Dam *Glorious Princess* 42265.
Born Dec. 15, 1918. B. and O.: R. C. Oestreich, Kewaunee, Wis.

93383 **Nokomis Belle**
Sire *Imp. Governor's Favorite of Mara Alva* 40563. Dam *Lady Nokomis 3d* 75271.
Born Dec. 31, 1918. B.: F. L. Wilbur, Medina, Ohio. O.: Est. F. L. Wilbur, Medina, Ohio.

93384 **Cottie's Iona**
Sire *Imp. Governor's Favorite of Mara Alva* 40563. Dam *Cottie of Crystal Spring* 40504.
Born May 6, 1919. B. and O.: Est. F. L. Wilbur, Medina, Ohio.

93385 **Great Hill's Cherry Blossom**
Sire *Great Hill's Dream* 40729. Dam *Nellie Tostevin of Mapleton 2d* 26449.
Born May 8, 1919. B. and O.: Galen L. Stone, Marion, Mass.

93386 **Roberts' Primrose 2d**
Sire *Great Hill's Dream* 40729. Dam *Roberts' Primrose* 51150.
Born May 23, 1919. B. and O.: Galen L. Stone, Marion, Mass.

93387 **Golden Rule's Lady**
Sire *Pencoyd's Golden Rule* 41553. Dam *Nellie's Sequel's Lady* 37871.
Born March 26, 1919. B. and O.: Jacob A. Van Atten, Feura Bush, N. Y.

93388 **Yeksa Luella**
Sire *Elina's King of the May* 33739. Dam *Yeksa Tinkle's Materna* 75886.
Born Feb. 26, 1919. B. and O.: John Fowlie, Sheridan, Wis.

93389 **Holden's Flora**
Sire *Hyzer's Holden of Hillcrest Farm* 27924. Dam *Little Masher's Ilet* 51814.
Born March 9, 1919. B. and O.: Ray Lewis, West Salem, Wis.

93390 **Wedgemere Duchess**
Sire *Langwater Warrior* 26509. Dam *Langwater Sultana* 49485.
Born Feb. 25, 1919. B. and O.: F. L. Ames, North Easton, Mass.

93391 **Hepzibah of Eastside**
Sire *Border Raider's Peer of Eastside* 39932. Dam *Esther of Eastside* 44217.
Born Dec. 8, 1918. B. and O.: Albert A. Bird, Cattaraugus, N. Y.

93392 **Linden Lady**
Sire *Genora's Golden Glory* 33456. Dam *Miss Altina A.* 18218.
Born Jan. 14, 1917. B. and O.: Powers Bros., Owen, Wis.

93393 **Harwood Nancy**
Sire *Langwater Harwood* 44363. Dam *Harwood Nellie* 81289.
Born April 12, 1919. B. and O.: R. G. Harwood, Littleton, Mass.

93394 **Woodland's Dolly**
Sire *Reality's Governor* 30426. Dam *Raymond's Beatrice* 47868.
Born Dec. 5, 1918. B. and O.: J. C. George, Venedocia, Ohio.

93395 **Raymond's Letha 2d**
Sire *Reality's Governor* 30426. Dam *Raymond's Letha* 54806.
Born Dec. 9, 1918. B. and O.: J. C. George, Venedocia, Ohio.

93396 **Isabel Sherman of Homestead**
Sire *Pencoyd's Golden May Secret* 39626. Dam *Helen Sherman* 60133.
Born Dec. 5, 1918. B. and O.: W. G. Jamison, Appleton, Wis.

93397 **Ella Jay of Homestead**
Sire *Pencoyd's Golden May Secret* 39626. Dam *Ella of Homestead* 52246.
Born Dec. 12, 1918. B. and O.: W. G. Jamison & Sons, Appleton, Wis.

93398 **Donnington Rose of Belmont**
Sire *Prince Donnington of Belmont* 39602. Dam *Rose of The Maumee* 86080.
Born Feb. 15, 1919. B.: S. B. Walbolt & Son, Waterville, Ohio. O.: William W. Knight, Perrysburg, Ohio.

93399 **Lilah Conche La Point**
Sire *Robert of Conche Hole Farm* 34255. Dam *Delilah of Pine Grove* 68552.
Born Dec. 8, 1918. B.: Est. George W. Ott, Doylestown, Pa. O.: George Ely, New Hope, Pa.

93400 **Oman's Lady of Dead Lake**
Sire *Orange Bud* 39538. Dam *Rowena's Pet* 52632.
Born April 17, 1919. B. and O.: A. Marckel, Perham, Minn.

93401 **Julian's Polly**
Sire *February Julian* 45316. Dam *Polly Raymond* 72726.
Born Dec. 12, 1918. B.: W. J. Kyle, Fort Atkinson, Wis. O.: Bert E. Hook, Fort Atkinson, Wis.

93402 **Buema's Molly**
Sire *February Julian* 45316. Dam *Buema of Elm Farm* 40519.
Born Dec. 22, 1918. B.: W. J. Kyle, Fort Atkinson, Wis. O.: Bert E. Hook, Fort Atkinson, Wis.

93403 **Fern of Mariondale**
Sire *Invincible of Walter Maple* 36398. Dam *Fern of Midway* 64768.
Born Dec. 12, 1918. B. and O.: Grover Kull, Genoa Junction, Wis.

93404 **Guydanusia of Mariondale**
Sire *Invincible of Walter Maple* 36398. Dam *Guydanusia* 26842.
Born Dec. 12, 1918. B. and O.: Grover Kull, Genoa Junction, Wis.

93405 **Fancy's Belle**
Sire *Fancy's Colonel Masher* 43662. Dam *Spotswood Belle* 70822.
Born Jan. 24, 1919. B. and O.: H. C. Bradley, Ravenna, Ohio.

93406 **Lora Golden Combination of Maplewood**
Sire *Marshall's Combination of Maplewood* 28073. Dam *Lora Golden of Maplewood* 42843.
Born Dec. 8, 1918. B. and O.: J. B. McLeran, Duluth, Minn.

93407 **Red Clover Combination of Maplewood**
Sire *Marshall's Combination of Maplewood* 28073. Dam *Red Clover of Maplewood* 29848.
Born Dec. 20, 1918. B. and O.: J. B. McLeran, Duluth, Minn.

93408 **Hattie Gold Combination of Maplewood**
Sire *Marshall's Combination of Maplewood* 28073. Dam *Hattie Gold* 29841.
Born Feb. 17, 1919. B. and O.: J. B. McLeran, Duluth, Minn.

93409 **Lucy Combination of Maplewood**
Sire *Marshall's Combination of Maplewood* 28073. Dam *Lucy Carlton of Maplewood* 42839.
Born Feb. 19, 1919. B. and O.: J. B. McLeran, Duluth, Minn.

93410 **Forwardmion Combination of Maplewood**
Sire *Marshall's Combination of Maplewood* 28073. Dam *Forwardmion of Maplewood* 73114.
Born April 19, 1919. B. and O.: J. B. McLeran, Duluth, Minn.

93411 **Snowflake of Windcrest Farm**
Sire *El Cacique del Woodbine* 41344. Dam *Rose of Tweed River* 88067.
Born Dec. 11, 1918. B.: E. C. Durkee, Stockbridge, Vt. O.: Cramton & Lobdell, Rutland, Vt.

93412 **Sarah of Windcrest Farm**
Sire *Governor of Windcrest Farm* 43429. Dam *Sarah of Bellmath* 56679.
Born Jan. 28, 1919. B. and O.: Cramton & Lobdell, Rutland, Vt.

93413 **Anita of Hillcrest**
Sire *Motherwell's Archer* 22842. Dam *Lulu of Maple Lawn* 57044.
Born Oct. 25, 1918. B. and O.: Fred W. Brandt, Fennimore, Wis.

93414 **Pride's Fairy**
Sire *Jewel's Radium of Fairview* 21056. Dam *Blucher's Pride* 39161.
Born July 4, 1914. B. and O.: Henry Joy, Brushton, N. Y.

93415 **Dairymaid of Cedar Lake**
Sire *Helen of Sugar River's Billy* 45170. Dam *Cleveland Rose* 58622.
Born Nov. 24, 1918. B.: Armie Voigt, Kiel, Wis. O.: Theodore Voigt, Kiel, Wis.

93416 **May Rose Goldie of Minot**
Sire *May Rose Golden Secret* 34920. Dam *Golden Violet of Minot* 59313.
Born March 16, 1919. B.: E. S. Person, Minot, N. Dak. O.: B. B. Mouck, Minot, N. Dak.

93417 **Triple Oaks Daisy**
Sire *Reservation Chesterfield* 36609. Dam *Daisy Munroe of Tonydale 2d* 36592.
Born Feb. 6, 1919. B. and O.: Est. Charles H. Toan, Perry, N. Y.

93418 **Triple Oaks Betsey**
Sire *Reservation Chesterfield* 36609. Dam *Betty Munroe of Tonydale* 65172.
Born Feb. 22, 1919. B. and O.: Est. Charles H. Toan, Perry, N. Y.

93419 **Triple Oaks Alpha**
Sire *Reservation Chesterfield* 36609. Dam *Omega of Tonydale* 55495.
Born May 5, 1919. B. and O.: Est. Charles H. Toan, Perry, N. Y.

93420 **Glenwood's Lily of Mapledell**
Sire *Lily's College Prince* 35275. Dam *Gallant Knight's Glenwood Girl* 37614.
Born Nov. 14, 1917. B. and O.: C. L. Kerr & Son, Manilla, Iowa.

93421 **Lady Jane's Sparkle of Mapledell**
Sire *Lily's College Prince* 35275. Dam *Lady Jane Grey of Haddon* 27378.
Born Dec. 6, 1917. B. and O.: C. L. Kerr & Son, Manilla, Iowa.

93422 **France's Royal Rose**
Sire *Pinecrest Holliston France's Son* 26452. Dam *France's Royal Maid of Big Spring Farm* 26572.
Born Dec. 19, 1918. B.: B. F. Salsbury, Fairfax, Va. O.: L. Clark Hoge, Purcellville, Va.

93423 **France's Golden Princess**
Sire *Lavanton of Rick Neck* 43593. Dam *The Princess Triumph* 22298.
Born Jan. 10, 1919. B. and O.: L. Clark Hoge, Purcellville, Va.

93424 **Governor's Grace**
Sire *Esperance's Governor of Oak Ridge* 35221. Dam *Graceful Miss* 67730.
Born Feb. 10, 1919. B.: A. H. Thompson, Herndon, Va. O.: L. Clark Hoge, Purcellville, Va.

93425 **Antonio's Mary of Mineola**
Sire *Antonio of Lewison* 13794. Dam *Rosa Bounce Away* 32809.
Born March 8, 1916. B. and O.: F. P. Latham, Belhaven, N. C.

93426 **Mary K.'s Lady McLean of Wilruss**
Sire *Peerless of Maple Hill* 37373. Dam *Mary K. of Wilruss* 73120.
Born April 5, 1918. B.: B. F. Wilson, Wausau, Wis. O.: L. G. Norris, Wausau, Wis.

93427 **Miss Molly of Wilruss**
Sire *Peerless of Maple Hill* 37373. Dam *Miss Florence of Wilruss* 51634.
Born Dec. 4, 1918. B.: B. F. Wilson, Wausau, Wis. O.: L. G. Norris, Wausau, Wis.

93428 **Dalphane of Wilruss**
Sire *Peerless of Maple Hill* 37373. Dam *Norah of Wilruss* 66326.
Born Jan. 3, 1919. B. and O.: L. G. Norris, Wausau, Wis.

93429 **Otney's Hope of Wilruss**
Sire *Peerless of Maple Hill* 37373. Dam *Otheny of Wilruss* 31011.
Born March 19, 1919. B. and O.: L. G. Norris, Wausau, Wis.

93430 **Elsaetta Darrah**
Sire *Imp. Bountiful's Sequel* 30498. Dam *Elsa of Canterbury* 73954.
Born April 22, 1919. B. and O.: Edwin F. Kimball, Canterbury, N. H.

93431 **Darrah's Pride**
Sire *Imp. Bountiful's Sequel* 30498. Dam *Tiny Bud 3d* 73953.
Born May 1, 1919. B. and O.: Edwin F. Kimball, Canterbury, N. H.

93432 **Maid of the Clos à Jâon**
Sire *Maple King of Sunny Slope* 42381. Dam *Imp. Fanny of the Clos à Jâon* 50375.
Born Nov. 22, 1918. B. and O.: M. X. Geske, McGregor, Iowa.

93433 **Florham Justina**
Sire *Florham Mayboy* 34374. Dam *Follyland Justina* 73070.
Born May 10, 1919. B. and O.: J. L. Hope, Madison, N. J.

93434 **Butter Girl of Grass Mere Guernsey Farm**
Sire *Butter Boy's Son of Mara Alva* 41762. Dam *Sequel's Fay Darling* 66146.
Born April 3, 1919. B. and O.: Frank E. Artz, Delaware, Ohio.

93435 **Bluebell's Princess of Breinholm**
Sire *Rolf Kraga* 34015. Dam *Breinholm Bluebell* 57664.
Born Nov. 16, 1918. B. and O.: Jens Andersen & Son, Withee, Wis.

93436 **Imp. Flossie Annette**
Sire On Guernsey *Hero IV. of King's Mills Lodge* (R. G. A. S. 3608 P. S.)
Dam *Imp. Flossie Browhill of Mara Alva* 83863.
Born Dec. 17, 1918. Imp. in dam. B.: J. A. Tostevin, Island of Guernsey. O.: J. C. Shannon, Blackstock, S. C.

93437 **Nella's Lassie**
Sire *Philip of Ulao* 44413. Dam *Nella Jay of Cloverleaf* 81205.
Born April 10, 1919. B. and O.: Mrs. D. G. Classon, Oconto, Wis.

93438 **Buttercup of Shadynook**
Sire *Caribou Prince Yeoman* 30697. Dam *La Grande's Princess of Shadynook* 66941.
Born April 5, 1919. B. and O.: Emil C. Andersen, Lakefield, Minn.

93439 **Topsy's Valentine of Midlands**
Sire *The Sexton of Thorn Hill* 30304. Dam *Topsy of Lakeland* 61114.
Born Feb. 14, 1919. B. and O.: George C. Breul, Camp Lake, Wis.

93440 **Maggie's Butter Queen of Midlands**
Sire *The Sexton of Thorn Hill* 30304. Dam *Glenwood's Maggie of Maplehurst* 19233.
Born April 12, 1919. B. and O.: George C. Breul, Camp Lake, Wis.

93441 **Moving Star**
Sire *Star of C. A. Holm Farm* 36387. Dam *Moving Picture* 30790.
Born Dec. 18, 1918. B.: Ray Drake, Pioneer, Ohio. O.: Delbert Patrick, Camden, Mich.

93442 **Peggy of Immensee**
Sire *Meranda's Deep Dale Son* 32547. Dam *Fleurie B. of Edgewater* 49205.
Born Feb. 22, 1919. B. and O.: Leonard H. Clemett, Clarkston, Mich.

93443 **Thrifty of Morral Guernsey Farm**
Sire *Pergue's Faithful Prince* 38928. Dam *Thirza's Tilly* 92014.
Born Dec. 15, 1918. B. and O.: John Shantz, Morral, Ohio.

93444 **Bracelet La Grande**
Sire *King Edward of Belmont* 24159. Dam *Bracelet of Riverview* 67575.
Born Jan. 5, 1918. B. and O.: S. B. Walbolt & Son, Waterville, Ohio.

93445 **Edemede's Crystal Carmine**
Sire *Edemede* 24196. Dam *Edemede's Fanny* 62204.
Born April 2, 1917. B.: George B. Gilman, Garden City, Minn. O.: Clarence E. Gilchrist, Lake Crystal, Minn.

93446 **Lizzie Little**
Sire *Royal Prince of Riverview* 17258. Dam *Charlotte Frances* 65571.
Born May 12, 1916. B.: Neish Bros., De Lancey, N. Y. O.: Leon D. Neish, Elmira, N. Y.

93447 **Governor and Daisy's Ermeta S.**
Sire *Governor of Maple Grove* 34495. Dam *Shamrock's Daisy S.* 61558.
Born Dec. 18, 1918. B. and O.: N. E. Smith, Richford, N. Y.

93448 **Noble Finis El Moore**
Sire *Noble King of Maplehurst* 33654. Dam *Princess El Moore* 41674.
Born May 30, 1919. B. and O.: George A. Bridge, Batavia, N. Y.

93449 **Ella Bondine**
Sire *Bond of Maude Iris* 21121. Dam *Ella Miranda of Cranmoor* 57049.
Born May 1, 1918. B. and O.: Otis A. Marken, Valders, Wis.

93450 **Hambro's Yellow Rosebud**
Sire *Conqueror's Melrose's Hambro* 41668. Dam *Imp. Okay's Rose of Roque Balan* 50783.
Born Feb. 6, 1919. B. and O.: J. S. Govin, Menomonie, Wis.

93451 **Knight's Clara's Goldie**
Sire *Conqueror's Melrose's Hambro* 41668. Dam *Knight's Clara* 62782.
Born Feb. 20, 1919. B. and O.: J. S. Govin, Menomonie, Wis.

93452 **Knight's Dorcas's Buttercup**
Sire *Conqueror's Melrose's Hambro* 41668. Dam *Knight's Dorcas* 62783.
Born Feb. 24, 1919. B. and O.: J. S. Govin, Menomonie, Wis.

93453 **Alliance's Rose**
Sire *Belle Brandon's Pride of Breezy Bank* 43802. Dam *Alliance* 33994.
Born April 23, 1919. B. and O.: Thomas Smith, Saint Joseph, Mich.

93454 **Molly's Queen**
Sire *Boy of Thorn Hill* 35760. Dam *Imp. Molly III. of la Croisée* 51978.
Born May 10, 1919. B. and O.: Thomas Smith, Saint Joseph, Mich.

93455 **Grace of Hillview**
Sire *Belle's May Rose King* 41884. Dam *Sherwood's Belle* 71938.
Born Feb. 21, 1919. B. and O.: W. J. Herman, Melrose, Wis.

93456 **Guerncroft Beatrice**
Sire *Jessy Rose's Pride of Iowa* 23955. Dam *Imp. Guerncroft Polly Le Ruez* 76772.
Born Dec. 11, 1918. B. and O.: James R. Hatch, Rosendale, Wis.

93457 **Guerncroft Bonnie Jane**
Sire *Jessy Rose's Pride of Iowa* 23955. Dam *Imp. Guerncroft Jane Beauty* 76782.
Born Dec. 21, 1918. B. and O.: James R. Hatch, Rosendale, Wis.

93458 **Guerncroft Clarinda**
Sire *Jessy Rose's Pride of Iowa* 23955. Dam *Imp. Guerncroft Louvain* 76779.
Born Jan. 15, 1919. B. and O.: James R. Hatch, Rosendale, Wis.

93459 **Guerncroft Coletta**
Sire *Jessy Rose's Pride of Iowa* 23955. Dam *Imp. Guerncroft Lulu Maudette* 76771.
Born Feb. 12, 1919. B. and O.: James R. Hatch, Rosendale, Wis.

93460 **Priscilla Girl of Hillside Farm**
Sire *Billie of Sunny-Slope* 39319. Dam *Cleveland Bell* 69470.
Born April 19, 1919. B. and O.: Armie Voigt, Kiel, Wis.

93461 **Jewel of Cedar Lane**
Sire *Flora's Pride of Belmont* 37163. Dam *Isabelle's Lilly of Cedar Lane Farm* 65427.
Born Jan. 28, 1919. B. and O.: J. S. Yoder, Wooster, Ohio.

93462 **Helen of Rose Hill**
Sire *Halley of the Ridge* 40736. Dam *Halt's Susie* 65887.
Born Nov. 5, 1918. B. and O.: George E. Halt, Plymouth, Ind.

93463 **Blooming Milk Maid**
Sire *Questa Bloom's King Royal* 16443. Dam *Sweet Anna of Mara Alva* 77946.
Born April 19, 1918. B. and O.: Walter C. White, Gates Mills, Ohio.

93464 **Sweetheart Maid of Roselawn Farm**
Sire *Ringlet's Hambro* 38859. Dam *Lily of Maple Hill* 70910.
Born Dec. 15, 1918. B.: Gustave Pabst, Dousman, Wis. O.: H. P. Ellis, Cleveland, Ohio.

93465 **Baby Doll of Roselawn Farm**
Sire *Ringlet's Hambro* 38859. Dam *Hollyhock Isabella Albinia* 74881.
Born March 10, 1919. B.: Gustave Pabst, Dousman, Wis. O.: H. P. Ellis, Cleveland, Ohio.

93466 **Lady Inez of Bon Ayre**
Sire *St. Austell Dauphin* 38946. Dam *Lady Inez* 39352.
Born Nov. 24, 1918. B.: Est. M. D. Pickett, Lansing, Mich. O.: H. W. Wigman, Lansing, Mich.

93467 **Honeymoon of Maplecrest**
Sire *Imp. Spotswood Sequel* 9686. Dam *Archer's Honeymoon* 34222.
Born Feb. 17, 1917. B. and O.: George W. Love & Son, Garrettsville, Ohio.

93468 **Caligula's Gem**
Sire *Caligula* 23329. Dam *Sequel's Gem of Suburban Farm* 43973.
Born Sept. 21, 1917. B.: James H. Seaman, Glens Falls, N. Y. O.: R. S. & T. C. Wey, Big Indian, N. Y.

93469 **Pansy of Summit Lawn**
Sire *Cicero Billy* 34305. Dam *Pet Woodsman of Summit Lawn* 44599.
Born Dec. 12, 1918. B. and O.: W. D. Hall, Big Stone City, S. Dak.

93470 **Blossom of Summit Lawn**
Sire *Cicero Billy* 34305. Dam *Viola of Summit Lawn* 57466.
Born Dec. 16, 1918. B. and O.: W. D. Hall, Big Stone City, S. Dak.

93471 **Stockton's Pearl**
Sire *Stockton Cavalier* 51405. Dam *Grace of Glenville* 69029.
Born Feb. 20, 1919. B. and O.: T. Howard Price, Phoenix, Md.

93472 **Stockton's Dorothy**
Sire *Stockton Cavalier* 51405. Dam *Stella of Stockton Farm 2d* 62670.
Born April 12, 1919. B. and O.: T. Howard Price, Phoenix, Md.

93473 **Sequel's Nannette**
Sire *Imp. Bountiful's Sequel* 30498. Dam *Surprise of Maplecroft* 55383.
Born Jan. 10, 1919. B. and O.: Kenneth B. Pope, Canterbury, N. H.

93474 **Rose of Green Lane Farm**
Sire *L'Etiennerie King of Big Spring Farm* 48234. Dam *Claremont's Jane of Big Spring Farm* 77830.
Born Sept. 18, 1918. B. and O.: H. F. Kean, Elizabeth, N. J.

93475 **Galeta of Green Lane Farm**
Sire *L'Etiennerie King of Big Spring Farm* 48234. Dam *Captain's Galeta* 65185.
Born Sept. 20, 1918. B. and O.: H. F. Kean, Elizabeth, N. J.

93476 **Marcella of Green Lane Farm**
Sire *L'Etiennerie King of Big Spring Farm* 48234. Dam *Marcella of Big Spring Farm* 76396.
Born Oct. 12, 1918. B. and O.: H. F. Kean, Elizabeth, N. J.

93477 **Jeannette of Green Lane Farm**
Sire *L'Etiennerie King of Big Spring Farm* 48234. Dam *Italia's Jeannette* 65942.
Born Dec. 5, 1918. B. and O.: H. F. Kean, Elizabeth, N. J.

93478 **My Lady's Lora**
Sire *Emerita 2d's Son* 16157. Dam *My Lady Queen* 32933.
Born May 3, 1919. B. and O.: A. O. Malmquist, Grove City, Minn.

93479 **Pocahontas' Broadacres Corrinne**
Sire *Royal of Broad Acres* 31315. Dam *Masher's Pocahontas of Maple Glen* 56961.
Born March 21, 1917. B. and O.: John B. Hooker, Flycreek, N. Y.

93480 **Rilma of Bay Cliffs**
Sire *Celosia's King Rilma* 42598. Dam *Golda's Beauty of Riverside* 44941.
Born March 7, 1919. B.: E. H. Kiesling, Jefferson, Wis. O.: Jay B. Deutsch, Big Bay, Mich.

93481 **Petrollnia of Bay Cliffs**
Sire *Celosia's King Rilma* 42598. Dam *May D.* 54526.
Born April 22, 1919. B.: E. H. Kiesling, Jefferson, Wis. O.: Jay B. Deutsch, Big Bay, Mich.

93482 **Cherrydale of Gold Dust**
Sire *Gold Dust's May King of Lynnhurst* 37485. Dam *Cherry of River Side* 66621.
Born Dec. 14, 1918. B. and O.: F. G. Schuerman, Twin Bluffs, Wis.

93483 **Julia Ann of Camp Run**
Sire *Jeff of Brush Creek* 36264. Dam *Janet Irene of Camp Run* 72719.
Born Dec. 10, 1918. B. and O.: Robert L. Mellon, New Brighton, Pa.

93484 **Joyce of Camp Run**
Sire *Jeff of Brush Creek* 36264. Dam *Mercedes of Camp Run* 72718.
Born Dec. 27, 1918. B. and O.: Robert L. Mellon, New Brighton, Pa.

93485 **Clara's Hope**
Sire *Francis George* 47311. Dam *Clara of Shaffer Guernsey Farm* 38473.
Born Dec. 12, 1918. B.: East Bros., Lima, Ohio. O.: Harold W. Shaffer, Spencerville, Ohio.

93486 **May Glenwood of Silver Lake**
Sire *Glenwood's Rilma Boy* 45605. Dam *May Glenwood of the Evergreen* 71908.
Born Jan. 2, 1919. B.: Gustav Timmel, Oconomowoc, Wis. O.: Fred Fiedler, Oconomowoc, Wis.

93487 **Bella Robin 2d**
Sire *Glen Robin of Evergreen* 43425. Dam *Imp. Bella Robin* 28550.
Born March 20, 1919. B.: J. E. Long, Monongahela, Pa. O.: Joseph Kula, Eighty Four, Pa.

93488 **Violet Lass of Elm Spring**
Sire *Mary's Pride of Arnott* 34755. Dam *Princess of Elm Spring* 48170.
Born Dec. 9, 1918. B. and O.: Frank C. Webb, Medford, Minn.

93489 **Linda of Elm Spring**
Sire *Mary's Pride of Arnott* 34755. Dam *Thoralia* 22077.
Born Dec. 14, 1918. B. and O.: Frank C. Webb, Medford, Minn.

93490 **Grandvu Queenie**
Sire *Dandy of Beirnetown* 29963. Dam *Butter Queen of Grand View* 47007.
Born Dec. 8, 1918. B. and O.: Henry Baumgartener, Wrightstown, Wis.

93491 **Chêne's Daisy Pearl**
Sire *Pomara's King* 34124. Dam *Lulu B.* 34549.
Born Dec. 15, 1918. B. and O.: Park Bros., Westerville, Ohio.

93492 **Starlight's Daisy of Swiftwater**
Sire *Lady Lorier 3d's Glenwood* 42758. Dam *Leora's Starlight of Swiftwater* 75183.
Born Jan. 3, 1919. B. and O.: William J. Hamblin, Swiftwater, Pa.

93493 **Marguerite's Queen of Swiftwater**
Sire *Lady Lorier 3d's Glenwood* 42758. Dam *Marguerite of Swiftwater* 64010.
Born Feb. 4, 1919. B. and O.: William J. Hamblin, Swiftwater, Pa.

93494 **Clarendale Sunburst 2d**
Sire *Wonder of Maple Hill Farm* 31872. Dam *Clarendale Sunburst* 73565.
Born Jan. 7, 1919. B. and O.: Ed. A. Knutson, Manitowoc, Wis.

93495 **Colbydale Primrose**
Sire *Holdendale* 46685. Dam *Janicedale* 61008.
Born Dec. 6, 1918. B. and O.: Mrs. E. L. Colby, Tilton, N. H.

93496 **Colbydale Rose in Bloom**
Sire *Holdendale* 46685. Dam *Miss Nerio Bloom* 56604.
Born Jan. 22, 1919. B. and O.: Charles W. Colby, Tilton, N. H.

93497 **Dotty of De Lancey**
Sire *Christmas Jewel's Jolly Boy* 32625. Dam *Charlotte Frances* 65571.
Born Jan. 27, 1918. B. and O.: Leon D. Neish, Elmira, N. Y.

93498 **Frances of Urban View**
Sire *Maywood King of Jean Du Luth* 32834. Dam *Polly Haddon of Iowa* 43362.
Born Dec. 12, 1918. B. and O.: W. R. Sweet, Albert Lea, Minn.

93499 **Betty of Urban View**
Sire *Aspara 2d's King* 43543. Dam *Ismerelda of Urban View* 79042.
Born March 18, 1919. B. and O.: W. R. Sweet, Albert Lea, Minn.

93500 **Bopeep's Mary of Urban View**
Sire *Aspara 2d's King* 43543. Dam *Bopeep of Urban View* 77091.
Born March 28, 1919. B. and O.: W. R. Sweet, Albert Lea, Minn.

93501 **Golden Lady of Stockdale 2d**
Sire *Stockdale Masher* 29081. Dam *Golden Lady of Stockdale* 78651.
Born Dec. 23, 1918. B.: Rud K. Hynicka, Lebanon, Pa. O.: Hynicka Bros., Inc., Lebanon, Pa.

93502 **Lady Washington of Stockdale**
Sire *Stockdale Masher* 29081. Dam *Lady of Willowbrook* 73281.
Born Feb. 22, 1919. B.: Rud K. Hynicka, Lebanon, Pa. O.: Hynicka Bros., Inc., Lebanon, Pa.

93503 **Dorothy of Stockdale**
Sire *Golden Mac of Pencoyd* 15832. Dam *Ruby of Brookside* 75031.
Born March 19, 1919. B.: J. B. Edsall, Pine City, N. Y. O.: Hynicka Bros., Inc., Lebanon, Pa.

93504 **Betty of Stockdale**
Sire *Stockdale Masher* 29081. Dam *Kate of Sunny Valley* 38495.
Born April 26, 1919. B.: Rud K. Hynicka, Lebanon, Pa. O.: Hynicka Bros., Inc., Lebanon, Pa.

93505 **Judy of Stockdale**
Sire *Stockdale Masher* 29081. Dam *Maggie of East View* 46352.
Born April 28, 1919. B.: Rud K. Hynicka, Lebanon, Pa. O.: Hynicka Bros., Inc., Lebanon, Pa.

93506 **Carrie Elizabeth of Stockdale**
Sire *Stockdale Masher* 29081. Dam *Lillian of Maple Hill Farm* 55008.
Born May 3, 1919. B.: Rud K. Hynicka, Lebanon, Pa. O.: Hynicka Bros., Inc., Lebanon, Pa.

93507 **Joan of Stockdale**
Sire *Stockdale Masher* 29081. Dam *Masher's Golden of Birchwood* 32340.
Born May 12, 1919. B. and O.: Hynicka Bros., Inc., Lebanon, Pa.

93508 **Carrie Helen of Stockdale**
Sire *Maple Glen Gold Coin* 47576. Dam *Leanore of Brookside* 70517.
Born June 3, 1919. B.: J. B. Edsall, Pine City, N. Y. O.: Hynicka Bros., Inc., Lebanon, Pa.

93509 **Flora's Nancy of Bellview**
Sire *Langwater Peerless* 19227. Dam *Imp. Flora V. of the Fountain* 36341.
Born Dec. 10, 1918. B. and O.: Irvin Buckley, Schaghticoke, N. Y.

93510 **Locust Valley Geranium**
Sire *Mixter Perfection* 42709. Dam *Mixter Germania* 48392.
Born Aug. 5, 1918. B. and O.: Russell Grinnell, Exeter, R. I.

93511 **Locust Valley Ivy**
Sire *Locust Valley Mixter Demonstrator* 34314. Dam *Mixter Belle* 58034.
Born Nov. 28, 1918. B. and O.: Russell Grinnell, Exeter, R. I.

93512 **Locust Valley Fern**
Sire *Mixter Perfection* 42709. Dam *Imp. Beauty of the Clos Bourel* 52535.
Born March 9, 1919. B. and O.: Russell Grinnell, Exeter, R. I.

93513 **Holly of Groton Farms**
Sire *Harbor Hill Adventurer* 52804. Dam *Hebe of Groton Farms* 68013.
Born May 4, 1919. B. and O.: Beekman Winthrop, Westbury, N. Y.

93514 **Masher's Spottie of Garrattsville**
Sire *Vic of Broad Acres* 34605. Dam *Shilotta's Pearl of Garrattsville* 85580.
Born Dec. 14, 1918. B. and O.: George B. Myers, Garrattsville, N. Y.

93515 **May Rose Bettina of Minot**
Sire *May Rose Golden Secret* 34920. Dam *Lura Bettina* 29725.
Born March 19, 1919. B. and O.: E. S. Person, Minot, N. Dak.

93516 **Imp. Desire Sequel**
Sire *Imp. Governor of the Vauquiedor* 39925. Dam *Imp. Osceola Daisy* 69252.
Born March 16, 1917. Imp. in dam. B.: F. S. Peer, Island of Guernsey. O.: R. D. Clarke, Peoria, Ill.

93517 **Malinda of Arnott**
Sire *May Rose Governor of Jean Du Luth* 37041. Dam *Maleda* 38129.
Born Dec. 6, 1918. B.: Otteson & Arnbal, Albert Lea, Minn. O.: Jens Arnbal, Albert Lea, Minn.

93518 **Pride of Eastwin**
Sire *Jack of Two Rivers* 46492. Dam *Queen Tutsy* 77895.
Born March 20, 1919. B. and O.: Albert E. Braun, Two Rivers, Wis.

93519 **Gertrude of Northome**
Sire *Harry of Crystal View* 47602. Dam *Amelia of Northome* 91589.
Born March 21, 1919. B. and O.: Nels Mattson, Cannon Falls, Minn.

93520 **Eleanor of the Otselic**
Sire *Governor of the Otselic* 35927. Dam *Mollie France* 57126.
Born Jan. 2, 1918. B. and O.: Ned Rockwell, South Otselic, N. Y.

93521 **Inlet's Queen Clare**
Sire *Golden Boy of Pencoyd* 18896. Dam *Queen Clare* 30932.
Born May 12, 1918. B.: F. R. Allen, Ithaca, N. Y. O.: H. E. Babcock, Ithaca, N. Y.

93522 **Inlet's Maid**
Sire *Golden Boy of Pencoyd* 18896. Dam *Ole France's March Maid* 66525.
Born Aug. 15, 1918. B.: F. R. Allen, Ithaca, N. Y. O.: H. E. Babcock, Ithaca, N. Y.

93523 **Phyllis of Maplehurst**
Sire *May Rose Golden Secret* 34920. Dam *Clara of Elmway* 65215.
Born April 10, 1919. B.: E. S. Person, Minot, N. Dak. O.: W. M. Bemis, Long Prairie, Minn.

93524 **Marilla's Queen of Bluff View**
Sire *Bob of Linwood* 41766. Dam *Marilla of Oak Ridge* 39000.
Born March 25, 1919. B.: J. H. Becker & Son, Fort Atkinson, Wis. O.: Walter G. Becker, Fort Atkinson, Wis.

93525 **Ladysmith's Dairymaid**
Sire *Ladysmith's King* 31911. Dam *Hotton's Rose IV.'s Queen* 68835.
Born March 4, 1919. B.: H. W. Griswold, West Salem, Wis. O.: F. M. Bray, Tomah, Wis.

93526 **Princess May of Chenwold**
Sire *Osceola Secret* 41535. Dam *Lorelie's Countess of Chenwold* 54581.
Born May 3, 1919. B. and O.: Arthur C. Cheney, Castleton, N. Y.

93527 **Queen's Nellie B.**
Sire *Billy Sunday of Fulton* 35699. Dam *Queen B. of Fulton* 69425.
Born March 25, 1919. B. and O.: Isaac H. Norton, Sandy Creek, N. Y.

93528 **Kate's Lura**
Sire *Lura's Boy of Jericho* 36296. Dam *Kate of Glenheim* 71287.
Born Nov. 24, 1918. B. and O.: A. O. Trask, Rock Rift, N. Y.

93529 **Golden Fawn Ruth Spillers**
Sire *Olive's Chief* 39340. Dam *Woodland's Arlene* 73333.
Born Feb. 10, 1919. B. and O.: G. L. Siniff, Ohio City, Ohio.

93530 **Golden Fawn Rilma Spillers**
Sire *Olive's Chief* 39340. Dam *Midget Bell* 56621.
Born March 16, 1919. B. and O.: G. L. Siniff, Ohio City, Ohio.

93531 **Jennie's Blossom**
Sire *Madge's Chêna's King of Anna Dean Farm* 35743. Dam *Jennie of Cedar Lane Farm* 52180.
Born Oct. 25, 1918. B. and O.: I. W. Schieber, Bucyrus, Ohio.

93532 **Duchess Chêna**
Sire *Madge's Chêna's King of Anna Dean Farm* 35743. Dam *Duchess of Richfield* 50088.
Born Nov. 10, 1918. B. and O.: I. W. Schieber, Bucyrus, Ohio.

93533 **Shaddock's Maplewood**
Sire *Shaddock* 23579. Dam *Dill of Maplewood 2d* 54687.
Born Dec. 20, 1918. B. and O.: L. J. Byers & C. C. Barnes, Coldwater, Mich.

93534 **Shaddock's Casterilius of Coldwater**
Sire *Shaddock* 23579. Dam *Casterilius Jane of Fairview* 46624.
Born March 26, 1919. B. and O.: L. J. Byers & C. C. Barnes, Coldwater, Mich.

93535 **Dottie's Mathilde**
Sire *Dottie's Prince of Oaks Farm* 44693. Dam *Mathilde* 28136.
Born May 8, 1919. B. and O.: L. J. Byers & C. C. Barnes, Coldwater, Mich.

93536 **Wolfpen Surprise**
Sire *Florham Knight* 32353. Dam *Idol's Violet* 66884.
Born Feb. 10, 1919. B.: A. L. Lincoln, Norwell, Mass. O.: J. D. Cameron Bradley, Southboro, Mass.

93537 **Bob's R. S. Royalette**
Sire *Bob Rilma's Monogram* 29095. Dam *Richmond Standard's Royalette* 56205.
Born July 2, 1918. B. and O.: Ralph Tratt, Whitewater, Wis.

93538 **Bob's Pride**
Sire *Dora's Boy of Sunny Valley* 24470. Dam *Casterilius Pride* 32149.
Born Feb. 12, 1919. B. and O.: Ralph Tratt, Whitewater, Wis.

93539 **Bob's Melrose**
Sire *Bob Rilma's Monogram* 29095. Dam *Imp. Darling of Melrose* 28558.
Born March 4, 1919. B. and O.: Ralph Tratt, Whitewater, Wis.

93540 **Flaxie of Fertile Fields**
Sire *Stanford of Orchard Lane* 34760. Dam *Flossy of Fertile Fields Farm* 71667.
Born May 11, 1919. B. and O.: G. M. Passmore, Grampian, Pa.

93541 **Lysbeth of Winganeek**
Sire *Imp. Worth of Meadow Brook* 35608. Dam *Lady Estelle* 46627.
Born May 8, 1919. B. and O.: Miss Clara S. Peck, Shrewsbury, N. J.

93542 **Elsie May's Marie**
Sire *May Rose Prince of Hickory Grove* 44046. Dam *Elsie May of Pleasant View Farm* 38282.
Born Feb. 23, 1919. B. and O.: Delmer Laplant, Eau Claire, Mich.

93543 **Rose of Valley Ridge**
Sire *Gay Boy of Valley Ridge* 39668. Dam *Rosina's Myrtle of Valley Ridge* 55260.
Born June 17, 1918. B. and O.: J. H. Wade, Cleveland, Ohio.

93544 **Nobska's Beauty**
Sire *King Jerome of Mixter Farm* 24513. Dam *Squire's Nobska of Mixter Farm* 42383.
Born Dec. 21, 1918. B. and O.: Mrs. Sarah E. K. Williams, West Springfield, Mass.

93545 **Heiress's Pollyanna**
Sire *Grace's Masher* 30303. Dam *Heiress of Elmwood* 26849.
Born June 16, 1916. B. and O.: Richard R. Palmer, East Sumner, Maine.

93546 **Beauty of the Maples**
Sire *Grace's Masher* 30303. Dam *Duchess of the Maples* 36279.
Born July 4, 1916. B. and O.: Richard R. Palmer, East Sumner, Maine.

93547 **Goldseeker's Ladybird of Floding Farms**
Sire *Favorite's Goldseeker of A. D. F.* 39311. Dam *Imp. Ladybird of Mara Alva* 68086.
Born Dec. 10, 1918. B. and O.: Fred W. Floding, Leetonia, Ohio.

93548 **Secret's Anna of Le Beurre Farm**
Sire *Odora's Golden Secret of Tarbell Farms* 42620. Dam *A. J.'s Rosenoble's Fanny* 56392.
Born May 18, 1919. B.: Eugene Griffin, Moravia, N. Y. O.: Alfred Joslin, Groton, N. Y.

93549 **Bonnie's Maiden of Chestnut Grove**
Sire *May Rose Count's Golden Secret* 43772. Dam *Bonnie Yeksa of Chestnut Grove* 55750.
Born Dec. 14, 1918. B. and O.: F. M. Lewis, Emlenton, Pa.

93550 **Franc's Jennie of Chestnut Grove**
Sire *May Rose Count's Golden Secret* 43772. Dam *Franc of Maplecrest* 55789.
Born Dec. 20, 1918. B. and O.: F. M. Lewis, Emlenton, Pa.

93551 **Jessie's May Rose of Chestnut Grove**
Sire *May Rose Count's Golden Secret* 43772. Dam *Jessie of Chestnut Grove* 56068.
Born Jan. 31, 1919. B. and O.: F. M. Lewis, Emlenton, Pa.

93552 **Ophelia of Rossbourg**
Sire *Procida's Masher* 16691. Dam *Elfleda of Rossbourg 2d* 74167.
Born April 22, 1919. B. and O.: Maryland Agricultural Experiment Station, College Park, Md.

93553 **Alione of Riverview**
Sire *King Helpmate* 37892. Dam *Lord Ovid's Bell* 24058.
Born Dec. 20, 1918. B. and O.: Charles L. Moore, Oxford, N. Y.

93554 **Great Test of Riverview**
Sire *King Helpmate* 37892. Dam *Wanda of Riverview* 65645.
Born Dec. 30, 1918. B. and O.: Charles L. Moore, Oxford, N. Y.

93555 **Choice Lady of Riverview**
Sire *King Helpmate* 37892. Dam *Choice Goods of Riverview* 58793.
Born Feb. 21, 1919. B. and O.: Charles L. Moore, Oxford, N. Y.

93556 **Countess Helen of Valleyedge**
Sire *St. Patrick's Glenwood* 37064. Dam *Countess Fanny* 51609.
Born May 3, 1919. B. and O.: Warren S. Curtis, Chesterfield, Mass.

93557 **Violet's Annette of Elm Brook**
Sire *Glenwood Beauty's Bonny Boy 2d* 39624. Dam *Masher's Violet of Beaver Brook* 64598.
Born Jan. 17, 1919. B. and O.: Charles D. Wilson, East Lyme, Conn.

93558 **Goldie of Weola**
Sire *Tricksey's Sam* 15289. Dam *Good News* 52038.
Born Feb. 28, 1919. B. and O.: Helendale Farms, Milwaukee, Wis.

93559 **Edgemoor Beauty's Annabelle**
Sire *Richmond's Hambro* 36134. Dam *Edgemoor Beauty* 57964.
Born Jan. 6, 1919. B. and O.: J. A. McComb, Milton, Wis.

93560 **Nellie Gray of White Gables**
Sire *Lady's Anchor* 21956. Dam *Prince's Creusa's Lady* 88409.
Born Feb. 18, 1919. B. and O.: S. C. Hall, Kennebunk, Maine.

93561 **Dotty Dimple of White Gables**
Sire *Lady's Anchor* 21956. Dam *Creusa's Prize* 60571.
Born Feb. 21, 1919. B. and O.: S. C. Hall, Kennebunk, Maine.

93562 **Gloriette of High Point**
Sire *Triple Masher of Harbor Hill* 39249. Dam *Glory of High Point* 61531.
Born Feb. 6, 1919. B. and O.: Jules Breuchaud, Olive Bridge, N. Y.

93563 **Golden May Rose's Queen 2d**
Sire *Donald of Caslon* 40394. Dam *Golden May Rose's Queen* 68802.
Born Dec. 15, 1918. B. and O.: Joseph Waugh, Watkins, N. Y.

93564 **Waugh's Pet**
Sire *Donald of Caslon* 40394. Dam *Smead's Pet* 31578.
Born Dec. 20, 1918. B. and O.: Joseph Waugh, Watkins, N. Y.

93565 **Nebraska Busy Bee**
Sire *Nettie's Bob* 47309. Dam *Nebraska Golden Rod* 58431.
Born Jan. 29, 1919. B. and O.: Ernest A. Olson, Stromsburg, Nebr.

93566 **Nellie Yeksa Q.**
Sire *William Yeksa Q.* 28443. Dam *Maid's Yeksa Q. 2d* 49407.
Born Dec. 13, 1918. Twin with cow No. 93567. B. and O.: W. B. Quarton, Algona, Iowa.

93567 **Nina Yeksa Q.**
Sire *William Yeksa Q.* 28443. Dam *Maid's Yeksa Q. 2d* 49407.
Born Dec. 13, 1918. Twin with cow No. 93566. B. and O.: W. B. Quarton, Algona, Iowa.

93568 **Annetta's Girl**
Sire *Itchen King's Sequel Boy* 40552. Dam *Butter Bowl's Annetta* 66603.
Born Jan. 25, 1919. B. and O.: Jonas Knopp, Washingtonville, Ohio.

93569 **Emma of Wood Lawn**
Sire *Glenn Y. Glenwood of Valley View* 24098. Dam *May Glenwood of Wood Lawn* 57097.
Born Jan. 13, 1917. B. and O.: O. H. Mills, Mooresville, Ind.

93570 **Wood Lawn Minnie's Missy**
Sire *Hambro's Glenwood Boy of Crane Farm* 37185. Dam *Minnie Glenwood of Wood Lawn* 58507.
Born Jan. 23, 1919. B. and O.: O. H. Mills, Mooresville, Ind.

93571 **Wood Lawn Lucia's Ruth**
Sire *Hambro's Glenwood Boy of Crane Farm* 37185. Dam *Lucia Glenwood of Wood Lawn* 51636.
Born April 2, 1919. B. and O.: O. H. Mills, Mooresville, Ind.

93572 **Linden Home Lass of Riverside**
Sire *Glenwood's Main Stay 31st* 19350. Dam *Beauty of Linden Home* 35914.
Born May 14, 1917. B. and O.: Metropolitan Church Association, Waukesha, Wis.

93573 **Cynthia Main Stay of Riverside**
Sire *Glenwood's Main Stay 31st* 19350. Dam *Cynthia Bright* 29756.
Born June 19, 1917. B. and O.: E. L. Harvey, Waukesha, Wis.

93574 **Jewel Glenwood of Riverside**
Sire *Glenwood's Main Stay 31st* 19350. Dam *Modena's Jewel of Doylestown* 36549.
Born July 25, 1918. B. and O.: E. L. Harvey, Waukesha, Wis.

93575 **Jerusha of Sunnyside**
Sire *May King of Sun Set View* 37946. Dam *Marie V. of High Rock* 57163.
Born April 19, 1918. B. and O.: Herbert H. Tomlinson, New Haven, Conn.

93576 **Charity Gay of Buena Vista**
Sire *Hero of Shady Nook* 24273. Dam *Gay Lad's Charity* 49985.
Born April 3, 1918. B. and O.: J. J. Jackson, Garrettsville, Ohio.

93577 **Charity of Buena Vista**
Sire *Governor of Cottage Hill* 41063. Dam *Gay Lad's Charity* 49985.
Born March 26, 1919. B. and O.: J. J. Jackson, Garrettsville, Ohio.

93578 **Caribou Ramée**
Sire *Jokastus* 17320. Dam *Ramée of Summerdale* 38995.
Born Dec. 25, 1918. B. and O.: George C. Stone, Twig, Minn.

93579 **Caribou Fillpail**
Sire *Jokastus* 17320. Dam *Katonah's Fillpail* 42573.
Born Jan. 1, 1919. B. and O.: George C. Stone, Twig, Minn.

93580 **Planet's May**
Sire *Langwater Planet* 31326. Dam *Fillmore's May Rose* 43455.
Born Jan. 4, 1919. B.: Charles H. Jones, Wellesley Farms, Mass. O.: George C. Stone, Twig, Minn.

93581 **Caribou Mazeppa 2d**
Sire *Jokastus* 17320. Dam *Caribou Mazeppa* 87279.
Born Feb. 28, 1919. B. and O.: George C. Stone, Twig, Minn.

93582 **Caribou Violet 2d**
Sire *Caribou King Albert* 39281. Dam *Caribou Violet* 70975.
Born March 16, 1919. B. and O.: George C. Stone, Twig, Minn.

93583 **Lilac of Harriton**
Sire *Choice's Gay Boy of Harriton* 30963. Dam *Louise of Locust Hill* 29875.
Born March 10, 1919. B. and O.: M. M. Vaux, Bryn Mawr, Pa.

93584 **Daisy Bloom 2d**
Sire *Combination King of Homestead* 44898. Dam *Daisy Bloom* 47073.
Born Feb. 1, 1919. B. and O.: J. T. Harness, Neenah, Wis.

93585 **Lila of Edgewood 2d**
Sire *Fenton's Boy of Oak Grove* 41208. Dam *Lila of Edgewood* 41469.
Born Dec. 25, 1918. B.: J. A. Darnell, Grove City, Ohio. O.: L. B. La Rue, Ashville, Ohio.

93586 **Grassmere's Gloriana**
Sire *Imp. Nelly's Pearl King* 31078. Dam *Royaldale Gloria* 34441.
Born April 4, 1919. B. and O.: Clark & Jackson, Grand Rapids, Wis.

93587 **Annie of Sleepy Hollow**
Sire *Reuben of Edgewater* 31786. Dam *Mota's Bellevue Lily* 52114.
Born April 8, 1919. B.: Frank E. Patterson, Greenville, Del. O.: Charles H. Evoy, Rushland, Pa.

93588 **Water Lily's Dolly of Hill View**
Sire *Princess May's Lone Tree Lad* 40445. Dam *Imp. Water Lily of the Lohiers* 78932.
Born Jan. 20, 1919. B. and O.: W. F. Kolb, Berlin, Wis.

93589 **Masher's Princess of Glendale**
Sire *Masher of Berrien* 36820. Dam *Emerande's Violet of Glendale* 74390.
Born April 2, 1919. B. and O.: M. J. Shered, Paw Paw, Mich.

93590 **Flossie's Cherry Blossom**
Sire *Lige of Farview* 29470. Dam *Princess Flossie of Maple Hill* 65450.
Born Dec. 24, 1918. B. and O.: Otto F. Schwarze, Greenwood, Wis.

93591 **Arbutus of Langholm**
Sire *Autocrat's Choice of Harriton* 39186. Dam *Nubiana's May Rose of Bayside* 53168.
Born April 16, 1919. B. and O.: W. L. Douglas, Rochester, Mass.

93592 **Queen Colora of Inland**
Sire *Lilly's Boy of Homestead* 42054. Dam *Cora of Inland* 55396.
Born Dec. 20, 1918. B. and O.: Edwin B. Martinson, Little Falls, Minn.

93593 **Eunice of Rock Springs**
Sire *Elmpines Simon* 39990. Dam *Unison's Delta* 49417.
Born Dec. 31, 1918. B. and O.: F. F. Fellows, Edinboro, Pa.

93594 **Daisy of Rock Springs**
Sire *Elmpines Simon* 39990. Dam *Mooney's Bonnie of Hazelbrook* 66948.
Born Feb. 6, 1919. B. and O.: F. F. Fellows, Edinboro, Pa.

93595 **Esquire's Leona of Maple Glen**
Sire *Esquire of Harbor Hill* 39250. Dam *Geneva of Maple Glen* 44304.
Born Dec. 10, 1918. B. and O.: Nelson Poorbaugh, Mount Pleasant, Pa.

93596 **Esquire's Rhoda of Maple Glen**
Sire *Esquire of Harbor Hill* 39250. Dam *Maple Glen's Dotty* 49512.
Born Dec. 14, 1918. B. and O.: Nelson Poorbaugh, Mount Pleasant, Pa.

93597 **Arachinette's Lady of the Loop**
Sire *Duchess's Lord* 30721. Dam *Arachinette* 32953.
Born Dec. 18, 1918. B. and O.: W. E. Fisher, Wauwatosa, Wis.

93598 **Fanny of The Dudley**
Sire *King Ecca* 35207. Dam *Rose of The Dudley* 55668.
Born Aug. 30, 1918. B.: Torge & Swartz, Salamanca, N. Y. O.: Solarek & Son, Salamanca, N. Y.

93599 **The Dudley's Sunshine**
Sire *King Ecca* 35207. Dam *Margaret of The Dudley* 55671.
Born Dec. 27, 1918. B.: Torge & Swartz, Salamanca, N. Y. O.: Solarek & Son, Salamanca, N. Y.

93600 **Katie of The Dudley**
Sire *King Ecca* 35207. Dam *Vera of The Dudley* 67322.
Born Jan. 1, 1919. B.: Torge & Swartz, Salamanca, N. Y. O.: Solarek & Son, Salamanca, N. Y.

93601 **Sarah of The Dudley**
Sire *King Ecca* 35207. Dam *Hazel of The Dudley* 42291.
Born March 17, 1919. B.: Torge & Swartz, Salamanca, N. Y. O.: Solarek & Son, Salamanca, N. Y.

93602 **The Dudley's Daylight**
Sire *King Ecca* 35207. Dam *The Dudley Pride* 33499.
Born March 22, 1919. B.: Torge & Swartz, Salamanca, N. Y. O.: Solarek & Son, Salamanca, N. Y.

93603 **The Dudley Buttercup**
Sire *King Ecca* 35207. Dam *The Dudley Princess* 33498.
Born April 1, 1919. B.: Torge & Swartz, Salamanca, N. Y. O.: Solarek & Son, Salamanca, N. Y.

93604 **Fair Lady of The Dudley**
Sire *King Ecca* 35207. Dam *Juno of Eastside* 24948.
Born May 1, 1919. B.: Torge & Swartz, Salamanca, N. Y. O.: Solarek & Son, Salamanca, N. Y.

93605 **Lady Valentine**
Sire *Bon Ayre's Equal of Silver Dale* 43362. Dam *Fairy of Farmdale* 54793.
Born Feb. 14, 1919. B.: Vincent Seidel, Wayland, Ohio. O.: Henry E. Cook, Beaver, Pa.

93606 **Raider's Loretta of Waddington**
Sire *Imp. Border Raider* 22243. Dam *Retta of Waddington* 38256.
Born April 4, 1919. B. and O.: E. W. Oglebay, Wheeling, W. Va.

93607 **Victor's Golden Heart of Waddington**
Sire *Raider's Victor of Waddington* 49166. Dam *Imp. Golden Heart 2d of Glynn* 44551.
Born April 29, 1919. B.: Myron A. Wick, Cleveland, Ohio. O.: E. W. Oglebay, Wheeling, W. Va.

93608 **Circe of Annandale**
Sire *Florham Moss Raider* 30517. Dam *Dolly of Annandale* 67524.
Born Dec. 20, 1918. B. and O.: Moses Taylor, Mount Kisco, N. Y.

93609 **Maxixe of Annandale 2d**
Sire *Florham Moss Raider* 30517. Dam *Maxixe of Annandale* 50876.
Born Dec. 25, 1918. B. and O.: Moses Taylor, Mount Kisco, N. Y.

93610 **Penelope of Annandale**
Sire *Florham Moss Raider* 30517. Dam *Helen of Annandale* 50878.
Born Jan. 20, 1919. B. and O.: Moses Taylor, Mount Kisco, N. Y.

93611 **May Rose Maximus of Annandale**
Sire *Brockton of the Glen* 15739. Dam *Resume of Annandale* 24438.
Born Feb. 5, 1919. B. and O.: Moses Taylor, Mount Kisco, N. Y.

93612 **Venus of Annandale**
Sire *Florham Moss Raider* 30517. Dam *Maiden Blush of the Glen* 29559.
Born Feb. 23, 1919. B. and O.: Moses Taylor, Mount Kisco, N. Y.

93613 **Moss Rose of Annandale**
Sire *Florham Moss Raider* 30517. Dam *Wild Rose of Annandale* 40941.
Born March 7, 1919. B. and O.: Moses Taylor, Mount Kisco, N. Y.

93614 **Vanity of Annandale**
Sire *Brockton of the Glen* 15739. Dam *Pearl of Annandale* 43018.
Born April 2, 1919. B. and O.: Moses Taylor, Mount Kisco, N. Y.

93615 **Longwood Nancy**
Sire *Don of Longwood* 46759. Dam *Longwood Ponchez* 77569.
Born Feb. 15, 1919. B. and O.: Longwood, Inc., Kennett Square, Pa.

93616 **Mary of Longwood**
Sire *Don of Longwood* 46759. Dam *Gold Raider's Lady Gay* 77826.
Born Feb. 25, 1919. B. and O.: Longwood, Inc., Kennett Square, Pa.

93617 **Katurah of Single Pine**
Sire *Mars of Appletree Point* 42455. Dam *Mildred of West Glover* 43893.
Born May 10, 1918. B. and O.: W. F. Churchill, Morrisville, Vt.

93618 **Justinée's Susan of Glen Farm**
Sire *Justinée of Ellenwood* 31626. Dam *Susie Buttercup* 37715.
Born Jan. 18, 1919. B. and O.: M. A. Tuttle, Hornell, N. Y.

93619 **Theresa of Tricky Bell**
Sire *Chester of Prospect* 31955. Dam *Tricky Bell of Valders* 35883.
Born Dec. 16, 1918. B. and O.: Anton O. Berge, Valders, Wis.

93620 **Glenwood's Martha of Spafford**
Sire *Homer's Glenwood of Reiber Farm* 44326. Dam *Martha's Fantine of Springbrook* 49378.
Born Dec. 24, 1918. B. and O.: C. H. Bennett, Homer, N. Y.

93621 **Glenwood's Countess of Spafford**
Sire *Homer's Glenwood of Reiber Farm* 44326. Dam *Countess Fantine of Springbrook* 45528.
Born March 20, 1919. B. and O.: C. H. Bennett, Homer, N. Y.

93622 **Beauty of Stannox 2d**
Sire *Itchen May King of Stannox* 34377. Dam *Beauty of Stannox* 58910.
Born April 25, 1918. B. and O.: Clement S. Houghton, Sherborn, Mass.

93623 **Lady Fay of Mosinee Hill Farm**
Sire *Gold Edge of Wilruss* 26707. Dam *Lady of Mount Rib* 43823.
Born Feb. 8, 1919. B. and O.: Adolph Thompson, Wausau, Wis.

93624 **Oruba's Belle of Maplewood**
Sire *Ella's Boy of Highland View* 41977. Dam *Oruba of Highland* 63575.
Born Dec. 11, 1918. B.: D. J. Morrow, Pavilion, N. Y. O.: H. P. Jenks, Castile, N. Y.

93625 **Premier's Princess Victoria**
Sire *Premier of the Rancho* 31837. Dam *Lewison's Princess* 56543.
Born April 19, 1918. B. and O.: E. O. Tucker, Ventura, Cal.

93626 **Frankland's Princess Rosalee**
Sire *Caesar of Frankland* 38177. Dam *Lewison's Princess* 56543.
Born March 4, 1919. B. and O.: E. O. Tucker, Ventura, Cal.

93627 **Romona's Ruth of Meadowbrook**
Sire *Pride of Rock Spring* 23000. Dam *Romona of Meadowbrook* 58389.
Born Feb. 8, 1919. B. and O.: William T. Smith, Lincoln, Va.

93628 **Pearl of Rose Hill**
Sire *Halley of the Ridge* 40736. Dam *Fern of Rose Hill* 73823.
Born Jan. 10, 1919. B. and O.: George E. Halt, Plymouth, Ind.

93629 **Alice of Rose Hill**
Sire *Halley of the Ridge* 40736. Dam *Abby of Rose Hill* 76210.
Born Jan. 31, 1919. B. and O.: George E. Halt, Plymouth, Ind.

93630 **Virginia's Princess of Green Springs**
Sire *Imp. Prince of la Croisée* 40950. Dam *Virginia's Rhoda of Cove Forge* 39519.
Born Dec. 12, 1918. B. and O.: D. N. App, Selinsgrove, Pa.

93631 **Pansy of Glendale 2d**
Sire *Masher of Berrien* 36820. Dam *Pansy of Glendale* 28167.
Born Sept. 29, 1918. B. and O.: M. J. Shered, Paw Paw, Mich.

93632 **Fancy Bess**
Sire *Lily's Marshall* 40357. Dam *Mattie May's Queen Bess* 70937.
Born March 20, 1919. B. and O.: G. A. Williamson, Mullins, S. C.

93633 **Golden's Sweet Alice**
Sire *Golden Noble of Craigamoor* 29215. Dam *Sweet Alice of Maple Heights 2d* 68328.
Born Nov. 28, 1918. B. and O.: Frank E. Swan, Wauwatosa, Wis.

93634 **Laza Tessie of Englewood**
Sire *Bob's Sheet Anchor* 32378. Dam *Laza of Harmony Corners* 56010.
Born Jan. 15, 1919. B.: Henry J. Karpinski, Oswego, N. Y. O.: Merickel & Nelson, Eagle Bend, Minn.

93635 **Ultra's Dolly of Oaklawn**
Sire *Ne Plus Ultra's Grandson* 40340. Dam *Raymond's Laura* 80340.
Born April 26, 1919. B. and O.: A. E. Wisler, Leetonia, Ohio.

93636 **Faith's Lassie of Winston Farms**
Sire *Pride of Skippack* 42805. Dam *Faith of Pleasant Valley* 48905.
Born Feb. 15, 1919. B.: Charles A. Groff, Skippack, Pa. O.: Thomas S. Winston, Richmond, Va.

93637 **Maple Glen Jessie Dare**
Sire *Ajax of Oak Hill* 40261. Dam *Maple Glen Jessie* 71775.
Born April 13, 1919. B. and O.: L. L. Coggshall, Locke, N. Y.

93638 **Maple Glen Laddie's Lady**
Sire *Florham Laddie* 20431. Dam *Jessie's Maple Glen Queen* 41045.
Born April 16, 1919. B. and O.: L. L. Coggshall, Locke, N. Y.

93639 **Maple Glen Carmen Sylva**
Sire *Ajax of Oak Hill* 40261. Dam *Pink Lady of Maple Glen* 66878.
Born April 20, 1919. B. and O.: L. L. Coggshall, Locke, N. Y.

93640 **Butterfly's Sun Rise of Shady Nook**
Sire *Butterfly of Shady Nook* 45334. Dam *Thistle's Buttercup of Shady Nook* 39987.
Born July 2, 1918. B. and O.: W. J. Downing, Kawkawlin, Mich.

93641 **Butterfly's Dawn of Shady Nook**
Sire *Butterfly of Shady Nook* 45334. Dam *Glenwood's Faith of Shady Nook* 54381.
Born July 26, 1918. B. and O.: W. J. Downing, Kawkawlin, Mich.

93642 **Glenwood of Hawkeye's Moss Rose**
Sire *Fern's Glenwood of Hawkeye* 36279. Dam *Windflower's Moss Rose* 65964.
Born April 10, 1919. B. and O.: F. J. Marshall, Scottdale, Pa.

93643 **King's Cherie of Kenwood**
Sire *Kenwood's King* 43990. Dam *Standard's Lady Rose* 77298.
Born Nov. 25, 1918. B. and O.: M. L. Witz, New Lisbon, Wis.

93644 **Buttercup of Jennings Farm**
Sire *Glenwood's Hazel's Count of Jennings Farm* 41982. Dam *Glenwood's Buttercup of Jennings Farm* 80854.
Born Dec. 9, 1918. B. and O.: C. H. Jennings, Towanda, Pa.

93645 **Rutila Gold**
Sire *Gold Thistle of Kinderhook* 38401. Dam *Rutila Glenwood of Sunnyside* 49297.
Born Feb. 22, 1919. B. and O.: James E. van Alstyne, Kinderhook, N. Y.

93646 **Cottie Bell**
Sire *Stranford's Sultan of Chippewa* 34931. Dam *Esther Bell* 67733.
Born Nov. 29, 1918. B. and O.: William K. Patrick, Randolph, Wis.

93647 **Raider's Pearl of Plank-Road Farm**
Sire *Itchen Sequel's Raider* 46635. Dam *Madge of Wasteland* 60417.
Born April 27, 1919. Twin with cow No. 93648. B. and O.: George H. Williard & Son, Winston-Salem, N. C.

93648 **Raider's Ruby of Plank-Road Farm**
Sire *Itchen Sequel's Raider* 46635. Dam *Madge of Wasteland* 60417.
Born April 27, 1919. Twin with cow No. 93647. B. and O.: George H. Williard & Son, Winston-Salem, N. C.

93649 **Lucent's Lela Belle of Roselawn**
Sire *Fair Oaks Advocate* 39380. Dam *Lucent* 25520.
Born Dec. 27, 1918. B. and O.: E. C. Schultz, Chilton, Wis.

93650 **Viola May of Arnott**
Sire *May Rose Governor of Jean du Luth* 37041. Dam *Talladeen of Arnott* 68512.
Born Nov. 26, 1918. B.: J. Arnbal & Soren J. Sorensen, Albert Lea, Minn. O.: Jens Arnbal, Albert Lea, Minn.

93651 **Betsy of the Pines**
Sire *Muggsy from Lowe Creek* 38058. Dam *Lula of Deronda* 69203.
Born Dec. 5, 1918. B. and O.: John G. Shaw, Hixton, Wis.

93652 **Susan Jane of the Pines**
Sire *Von of Deronda* 43931. Dam *Ann of Saradale* 66732.
Born Dec. 20, 1918. B. and O.: John G. Shaw, Hixton, Wis.

93653 **Clansman's Pride**
Sire *Mixter Clansman* 44059. Dam *Imp. Dairy's Pride of Mara Alva* 69443.
Born Jan. 18, 1919. B. and O.: Grant White, Barton, Vt.

93654 **Glenwood Daisy of White Springs**
Sire *Imp. Pride's Fair Duke* 44182. Dam *Wardeness's Glenwood Mary* 73889.
Born Dec. 9, 1918. B.: D. N. App, Selinsgrove, Pa. O.: David W. Longer, Mifflinburg, Pa.

93655 **Ellen Sequel of Corwin Hill**
Sire *King Vesta of Corwin Hill* 40320. Dam *Faseda of Bendobrook* 47742.
Born Dec. 10, 1918. B. and O.: George W. Barrett, Andover, N. Y.

93656 **Lady Faustina**
Sire *Imp. Prince of la Croisée* 40950. Dam *Hilda Pauline* 57858.
Born Aug. 25, 1918. B.: D. N. App, Selinsgrove, Pa. O.: W. Lloyd Snyder, Shamokin, Pa.

93657 **Merry Adelaide**
Sire *Merry May Day* 43520. Dam *Adelaide of Portland* 57950.
Born May 14, 1919. B.: James B. Robertson, Eccleston, Md. O.: S. M. Shoemaker, Eccleston, Md.

93658 **Mabelle of Wayside Farm**
Sire *Langwater Fashion of Elmhurst* 36375. Dam *Filbert's Lady Bell* 32220.
Born Jan. 4, 1919. B. and O.: L. D. Rogers, West Bath, Maine.

93659 **Pansy of Buena Vista Hill Farm**
Sire *Jess Willard of Buena Vista Hill Farm* 34745. Dam *Inez of Buena Vista Hill Farm* 69702.
Born Sept. 24, 1917. B. and O.: J. K. White, Groton, Vt.

93660 **Ruby's Pride**
Sire *Pride of Green Meadow* 36060. Dam *Joyce's Ruby* 43604.
Born Jan. 30, 1919. B. and O.: William H. Dixon, Williamstown, Mass.

93661 **Virginia Gendarme**
Sire *Langwater Gendarme* 41293. Dam *Virginia Maid* 57376.
Born March 21, 1919. B. and O.: L. A. Hager, Littleton, Mass.

93662 **La Gioconda of Lakewood**
Sire *Glen Haddon 2d* 14054. Dam *Alma Wellman* 45766.
Born Feb. 8, 1916. B. and O.: Elmer E. Towne & Son, Madison, Maine.

93663 **Lakewood Fanciful**
Sire *Gipinda's Yeoman of Stannox* 44785. Dam *Edna Wellman* 43755.
Born March 15, 1919. B. and O.: Elmer E. Towne & Son, Madison, Maine.

93664 **Brooklandwood's Nellie**
Sire *J. C. of Edgewater* 36254. Dam *Imp. Nelly III. of the Jaonnels* 67010.
Born Feb. 25, 1919. B.: C. L. Whiting, Avon, N. Y. O.: I. E. Emerson, Lutherville, Md.

93665 **Brooklandwood's Daisy**
Sire *Festa's May Masher* 28997. Dam *Maysie of Scenery Hill* 58304.
Born May 10, 1919. B.: H. W. Boles, Lisbon, Ohio. O.: I. E. Emerson, Lutherville, Md.

93666 **Brooklandwood's Violet**
Sire *May King's Laddie of Chilmark* 32065. Dam *Lady Encore of Woodcrest* 60507.
Born May 22, 1919. B.: H. L. Griffith, Leavittsburg, Ohio. O.: I. E. Emerson, Lutherville, Md.

93667 **Brooklandwood's Mary**
Sire *Festa's May Masher* 28997. Dam *Merry Christmas of Hazelbrook* 44092.
Born May 28, 1919. B.: H. C. McCamon & Son, Lisbon, Ohio. O.: I. E. Emerson, Lutherville, Md.

93668 **Freda's Victory**
Sire *Amere of Hickory Grove* 33408. Dam *Freda of Sunnyside* 51007.
Born Jan. 19, 1919. B. and O.: Edward J. Risser, Middlebury, Ind.

93669 **Red Rose of Clover Leaf Stock Farm**
Sire *Antonio of Westwood* 40211. Dam *Bessie of Clover Leaf* 43764.
Born Dec. 21, 1918. B. and O.: Oliver N. Rose, Greene, Maine.

93670 **Lady Countess**
Sire *Granger's Sequel* 46780. Dam *Countess Anita's Procida* 56653.
Born Dec. 21, 1918. B. and O.: C. T. Coply, Sharon Center, Ohio.

93671 **Rozette's Queen**
Sire *Granger's Sequel* 46780. Dam *Rozette of Fairview* 70638.
Born Jan. 21, 1919. B. and O.: C. T. Coply, Sharon Center, Ohio.

93672 **Wyebrook Rosemel**
Sire *Ne Plus Ultra of Wyebrook* 40129. Dam *Imp. Wyebrook Moss Rose* 71010.
Born Feb. 22, 1919. B. and O.: C. L. A. Whitney, Albany, N. Y.

93673 **Wyebrook Rosalie**
Sire *Ne Plus Ultra of Wyebrook* 40129. Dam *Ultra Rose of Oakhurst* 64719.
Born April 3, 1919. B. and O.: C. L. A. Whitney, Albany, N. Y.

93674 **Imp. Gay Mike's Cheminante**
(R. G. A. S. 13107 P. S.)
Sire On Guernsey *Gay Mike* (R. G. A. S. 2866 P. S.) Dam *Imp. Cheminante XI.* 55221.
Born July 24, 1913. Imp. to New York, May 21, 1919, in S. S. Michigan, by F. S. Peer, Cranford, N. J. B.: J. Carrington, Island of Guernsey. O.: F. S. Peer, Cranford, N. J.

93675 **Imp. Violet of Le Mât**
(R. G. A. S. 13840 P. S.)
Sire On Guernsey *Newbury of New Place* (R. G. A. S. 3025 P. S.)
Dam On Guernsey *Daisy of Le Mât* (R. G. A. S. 4571 F. S.)
Born March 26, 1914. Imp. with No. 93674. B.: Mrs. W. Guille, Sark, Guernsey. O.: F. S. Peer, Cranford, N. J.

93676 **Imp. Polly of the Ponchez**
(R. G. A. S. 14557 P. S.)
Sire On Guernsey *Emblem of France II.* (R. G. A. S. 3246 P. S.)
Dam *Imp. Polly X. of the Beaulin* 65713.
Born Oct. 15, 1914. Imp. with No. 93674. B.: T. R. Gallienne, Island of Guernsey. O.: F. S. Peer, Cranford, N. J.

93677 **Imp. Christine's Heirloom II.**
(R. G. A. S. 14874 P. S.)
Sire *Imp. Butter Lad II. of the Braye* 41130. Dam On Guernsey *Christine XIV.* (R. G. A. S. 6555 P. S.)
Born Feb. 25, 1915. Imp. with No. 93674. B.: H. Robin, Island of Guernsey. O.: F. S. Peer, Cranford, N. J.

93678 **Imp. Gem of Les Buttes**
(R. G. A. S. 16021 P. S.)
Sire On Guernsey *Gay Boy of the Paysans* (R. G. A. S. 3384 P. S.)
Dam On Guernsey *Norman's Rosy II.* (R. G. A. S. 6370 P. S.)
Born March 17, 1916. Imp. with No. 93674. B.: A. J. Tostevin, Island of Guernsey. O.: F. S. Peer, Cranford, N. J.

93679 **Imp. Weymouth's Pansy**
(R. G. A. S. 16261 P. S.)
Sire On Guernsey *Gay Boy VI. of Myrtle Place* (R. G. A. S. 3518 P. S.)
Dam On Guernsey *Pansy of Sous L'Eglise* (R. G. A. S. 9459 P. S.)
Born May 1, 1916. Imp. with No. 93674. B.: W. De Gruchy, Island of Guernsey. O.: F. S. Peer, Cranford, N. J.

93680 **Imp. Pearl des Beaucamps**
(R. G. A. S. 16259 P. S.)
Sire On Guernsey *Hero IV. of King's Mills Lodge* (R. G. A. S. 3608 P. S.)
Dam On Guernsey *Rosy's Pearl des Beaucamps* (R. G. A. S. 13617 P. S.)
Born June 11, 1916. Imp. with No. 93674. B.: J. H. Torode, Island of Guernsey. O.: F. S. Peer, Cranford, N. J.

93681 **Imp. Molly of Rozel**
(R. G. A. S. 17141 P. S.) On Alderney *Molly II.* (R. A. A. S. 2018 P. S.)
Sire On Alderney *Raymond IV.* (R. A. A. S. 163 P. S.) Dam On Alderney *Molly* (R. A. A. S. 866 P. S.)
Born July 2, 1916. Imp. with No. 93674. B.: C. F. Tourgis, Island of Alderney. O.: F. S. Peer, Cranford, N. J.

93682 **Imp. Richmond's Pride of La Ruette**
(R. G. A. S. 16610 P. S.)
Sire *Imp. Governor of the Ruettes* 39134. Dam On Guernsey *Lady Richmond V.* (R. G. A. S. 13365 P. S.)
Born Aug. 20, 1916. Imp. with No. 93674. B.: T. M. Vidamour, Island of Guernsey. O.: F. S. Peer, Cranford, N. J.

93683 **Imp. Lady Lil des Baissières**
(R. G. A. S. 16652 P. S.)
Sire On Guernsey *Governor's Pearl* (R. G. A. S. 3428 P. S.)
Dam On Guernsey *Lily III. des Baissières* (R. G. A. S. 11033 P. S.)
Born Sept. 18, 1916. Imp. with No. 93674. B.: T. J. Moullin, Island of Guernsey. O.: F. S. Peer, Cranford, N. J.

93684 **Imp. Pride of Calais II.**
(R. G. A. S. 16723 P. S.)
Sire *Imp. Dairyman of Sarnia* 38931. Dam On Guernsey *Pride of Calais* (R. G. A. S. 5139 F. S.)
Born Sept. 26, 1916. Imp. with No. 93674. B.: Mahy Bros., Island of Guernsey. O.: F. S. Peer, Cranford, N. J.

93685 **Imp. Pride's Princess of the Vauquiedor**
(R. G. A. S. 16687 P. S.)
Sire On Guernsey *Pride of Beaulieu* (R. G. A. S. 3446 P. S.)
Dam On Guernsey *Princess V. of the Vauquiedor* (R. G. A. S. 13048 P. S.)
Born Oct. 17, 1916. Imp. with No. 93674. B.: J. E. Le Mottée, Island of Guernsey. O.: F. S. Peer, Cranford, N. J.

93686 **Imp. Daisy II. of Mouilpied**
(R. G. A. S. 16789 P. S.)
Sire On Guernsey *Hero IV. of King's Mills Lodge* (R. G. A. S. 3608 P. S.)
Dam On Guernsey *Daisy of Mouilpied* (R. G. A. S. 4826 F. S.)
Born Nov. 5, 1916. Imp. with No. 93674. B.: Daniel A. Mahy, Island of Guernsey. O.: F. S. Peer, Cranford, N. J.

93687 **Imp. Nelly III. of Mouilpied**
(R. G. A. S. 16790 P. S.)
Sire On Guernsey *Hero IV. of King's Mills Lodge* (R. G. A. S. 3608 P. S.)
Dam On Guernsey *Nelly of Mouilpied* (R. G. A. S. 5094 F. S.)
Born Nov. 5, 1916. Imp. with No. 93674. B.: Daniel A. Mahy, Island of Guernsey. O.: F. S. Peer, Cranford, N. J.

93688 **Imp. Fairy des Mauxmarquis**
(R. G. A. S. 16876 P. S.)
Sire On Guernsey *Polly's Pride of the Spurs* (R. G. A. S. 3480 P. S.)
Dam On Guernsey *Osmunda Dinah* (R. G. A. S. 5091 F. S.)
Born Dec. 6, 1916. Imp. with No. 93674. B.: P. Sarre, Island Guernsey. O.: F. S. Peer, Cranford, N. J.

93689 **Imp. Xmas Rose of Duvaux**
(R. G. A. S. 16924 P. S.)
Sire *Imp. Queen's Jewel of the Blicqs* 44438. Dam On Guernsey *Fanny of Les Merriennes* (R. G. A. S. 4870 F. S.)
Born Dec. 12, 1916. Imp. with No. 93674. B.: C. Kitts, Island of Guernsey. O.: F. S. Peer, Cranford, N. J.

93690 **Imp. Beauty IV. of Grande Rue**
(R. G. A. S. 16895 P. S.)
Sire On Guernsey *Governor's King's Prize* (R. G. A. S. 3473 P. S.)
Dam On Guernsey *Beauty of La Grande Rue* (R. G. A. S. 4250 F. S.)
Born Dec. 16, 1916. Imp. with No. 93674. B.: R. H. Nicholson, Island of Guernsey. O.: F. S. Peer, Cranford, N. J.

93691 **Imp. Duvaux Rose VII.**
(R. G. A. S. 16948 P. S.)
Sire On Guernsey *Bickleigh* (R. G. A. S. 3732 P. S.)
Dam On Guernsey *Duvaux Rose I.* (R. G. A. S. 5236 P. S.)
Born Jan. 7, 1917. Imp. with No. 93674. B.: E. H. Ogier, Island of Guernsey. O.: F. S. Peer, Cranford, N. J.

93692 **Imp. Dolly's Valentine of Duvaux**
(R. G. A. S. 17046 P. S.)
Sire *Imp. Bickleigh Chieftain* 41159. Dam On Guernsey *Dolly III. of Duvaux* (R. G. A. S. 12013 P. S.)
Born Feb. 14, 1917. Imp. with No. 93674. B.: E. H. Ogier, Island of Guernsey. O.: F. S. Peer, Cranford, N. J.

93693 **Imp. Charmante II. of the Glen**
(R. G. A. S. 17098 P. S.)
Sire *Imp. Golden Noble II. of the Briquet* 40951. Dam On Guernsey *Ma Charmante* (R. G. A. S. 4645 F. S.)
Born March 6, 1917. Imp. with No. 93674. B.: A. Carré, Island of Guernsey. O.: F. S. Peer, Cranford, N. J.

93694 **Imp. Molly of Diamond Farm**
(R. G. A. S. 17100 P. S.)
Sire On Guernsey *Froome's Flora's Pride* (R. G. A. S. 3672 P. S.)
Dam On Guernsey *Rosa of the Marais* (R. G. A. S. 12043 P. S.)
Born March 6, 1917. Imp. with No. 93674. B.: Miss E. Traeger, Island of Guernsey. O.: F. S. Peer, Cranford, N. J.

93695 **Imp. Rutila of the Vaugrat**
(R. G. A. S. 17155 P. S.)
Sire On Guernsey *Governor of Carteret* (R. G. A. S. 3421 P. S.)
Dam On Guernsey *Rosa IV. of the Vaugrat* (R. G. A. S. 7724 P. S.)
Born March 22, 1917. Imp. with No. 93674. B.: Thomas H. Lainé, Island of Guernsey. O.: F. S. Peer, Cranford, N. J.

93696 **Imp. May Daisy of Duvaux**
(R. G. A. S. 17263 P. S.)
Sire *Imp. Bickleigh Chieftain* 41159. Dam On Guernsey *Daisy II. of the Bernauderie* (R. G. A. S. 9634 P. S.)
Born May 5, 1917. Imp. with No. 93674. B.: E. H. Ogier, Island of Guernsey. O.: F. S. Peer, Cranford, N. J.

93697 **Imp. Peggy II. of Ville Baudu**
(R. G. A. S. 17266 P. S.)
Sire On Guernsey *Otto of the Ville Baudu* (R. G. A. S. 3680 P. S.)
Dam On Guernsey *Maudette XVI.* (R. G. A. S. 3510 F. S.)
Born May 8, 1917. Imp. with No. 93674. B.: Ogier Bros., Island of Guernsey. O.: F. S. Peer, Cranford, N. J.

93698 **Imp. Ella of Sous L'Eglise**
(R. G. A. S. 17335 P. S.)
Sire On Guernsey *Governor of the Corbinez* (R. G. A. S. 3302 P. S.)
Dam On Guernsey *Ruby of La Houguette* (R. G. A. S. 8298 P. S.)
Born June 1, 1917. Imp. with No. 93674. B.: C. F. Robin, Island of Guernsey. O.: F. S. Peer, Cranford, N. J.

93699 **Imp. Valentine of Myrtle Place**
(R. G. A. S. 17365 P. S.)
Sire On Guernsey *Valentine's Honour of the Passée* (R. G. A. S. 3784 P. S.)
Dam On Guernsey *Rose II. of Myrtle Place* (R. G. A. S. 15135 P. S.)
Born June 13, 1917. Imp. with No. 93674. B.: Ernest de Garis, Island of Guernsey. O.: F. S. Peer, Cranford, N. J.

93700 **Imp. Hotton's Lady Beauty**
(R. G. A. S. 17513 P. S.)
Sire On Guernsey *Gay Boy VI. of Myrtle Place* (R. G. A. S. 3518 P. S.)
Dam On Guernsey *Lady Vera II.* (R. G. A. S. 9389 P. S.)
Born July 16, 1917. Imp. with No. 93674. B.: Walter J. P. Hotton, Island of Guernsey. O.: F. S. Peer, Cranford, N. J.

93701 **Imp. Lady Governess of the Marais**
(R. G. A. S. 17498 P. S.)
Sire On Guernsey *Sequel's Victor II.* (R. G. A. S. 3772 P. S.)
Dam On Guernsey *Governess of the Marais* (R. G. A. S. 13744 P. S.)
Born July 21, 1917. Imp. with No. 93674. B.: P. Blampied, Island of Guernsey. O.: F. S. Peer, Cranford, N. J.

93702 **Imp. Vallon Raymond Lily**
(R. G. A. S. 17661 P. S.)
Sire On Guernsey *Raymond of Mont Plaisant* (R. G. A. S. 3571 P. S.)
Dam On Guernsey *Lily d'Aval V.* (R. G. A. S. 10210 P. S.)
Born Sept. 8, 1917. Imp. with No. 93674. B.: F. S. Peer, Island of Guernsey. O.: F. S. Peer, Cranford, N. J.

93703 **Imp. Hotton's Lady Jane's Beauty**
(R. G. A. S. 17727 P. S.)
Sire On Guernsey *Admiral des Ruettes* (R. G. A. S. 3839 P. S.)
Dam On Guernsey *Hotton's Lady Jane* (R. G. A. S. 15253 P. S.)
Born Sept. 28, 1917. Imp. with No. 93674. B.: Walter J. P. Hotton, Island of Guernsey. O.: F. S. Peer, Cranford, N. J.

93704 **Imp. Rosy of Les Issues**
(R. G. A. S. 17748 P. S.)
Sire On Guernsey *Hunguets de Bas Wimsome* (R. G. A. S. 3643 P. S.)
Dam On Guernsey *Manora of the Issues* (R. G. A. S. 14161 P. S.)
Born Oct. 2, 1917. Imp. with No. 93674. B.: John Martel, Island of Guernsey. O.: F. S. Peer, Cranford, N. J.

93705 **Imp. Vallon Ivy's Rose**
(R. G. A. S. 17720 P. S.)
Sire On Guernsey *Ivy's Emblem* (R. G. A. S. 3804 P. S.)
Dam On Guernsey *Rosie II. of La Fontaine* (R. G. A. S. 15171 P. S.)
Born Oct. 2, 1917. Imp. with No. 93674. B.: F. S. Peer, Island of Guernsey. O.: F. S. Peer, Cranford, N. J.

93706 **Imp. Hunguets de Bas Golden Morn II.**
(R. G. A. S. 17759 P. S.)
Sire On Guernsey *Hunguets de Bas Wimsome* (R. G. A. S. 3643 P. S.)
Dam On Guernsey *Golden-Dawn II.* (R. G. A. S. 10634 P. S.)
Born Oct. 15, 1917. Imp. with No. 93674. B.: W. H. Guilbert, Island of Guernsey. O.: F. S. Peer, Cranford, N. J.

93707 **Imp. Loulou's Favourite**
(R. G. A. S. 17799 P. S.)
Sire *Imp. Charmante's Governor V.* 45450. Dam On Guernsey *Loulou's Daisy II.* (R. G. A. S. 13783 P. S.)
Born Oct. 27, 1917. Imp. with No. 93674. B.: J. Bourgaise, Island of Guernsey. O.: F. S. Peer, Cranford, N. J.

93708 **Imp. Linda des Mauxmarquis**
(R. G. A. S. 17804 P. S.)
Sire *Imp. Sailor Lad of the Fontaines* 51090. Dam On Guernsey *Linda of Le Mont Durant* (R. G. A. S. 15358 P. S.)
Born Nov. 2, 1917. Imp. with No. 93674. B.: M. Rouault, Island of Guernsey. O.: F. S. Peer, Cranford, N. J.

93709 **Imp. Jane of Les Grantés**
(R. G. A. S. 17813 P. S.)
Sire *Imp. Massy des Ruettes* 45449. Dam On Guernsey *Jane II. of Les Bordages* (R. G. A. S. 12915 P. S.)
Born Nov. 10, 1917. Imp. with No. 93674. B.: John L. LePage, Island of Guernsey. O.: F. S. Peer, Cranford, N. J.

93710 **Imp. Lily Darling of La Mare**
(R. G. A. S. 17814 P. S.)
Sire On Guernsey *Admiral des Ruettes* (R. G. A. S. 3839 P. S.)
Dam On Guernsey *Lily II. of the Bordages* (R. G. A. S. 4597 F. S.)
Born Nov. 14, 1917. Imp. with No. 93674. B.: E. J. Le Messurier, Island of Guernsey. O.: F. S. Peer, Cranford, N. J.

93711 **Imp. Admiral's Beauty des Ruettes**
(R. G. A. S. 17895 P. S.)
Sire On Guernsey *Admiral des Ruettes* (R. G. A. S. 3839 P. S.)
Dam On Guernsey *Justinée's Beauty des Ruettes* (R. G. A. S. 12808 P. S.)
Born Dec. 17, 1917. Imp. with No. 93674. B.: J. Naftel, Island of Guernsey. O.: F. S. Peer, Cranford, N. J.

93712 **Imp. Snowdrop of Myrtle Place**
(R. G. A. S. 17921 P. S.)
Sire On Guernsey *Gay Boy VI. of Myrtle Place* (R. G. A. S. 3518 P. S.)
Dam On Guernsey *Lily of the Simons* (R. G. A. S. 3372 F. S.)
Born Dec. 20, 1917. Imp. with No. 93674. B.: Ernest de Garis, Island of Guernsey. O.: F. S. Peer, Cranford, N. J.

93713 **Imp. Pearl of Rondebosch**
(R. G. A. S. 18118 P. S.)
Sire On Guernsey *Admiral des Ruettes* (R. G. A. S. 3839 P. S.)
Dam On Guernsey *Comique* (R. G. A. S. 4345 F. S.)
Born Dec. 30, 1917. Imp. with No. 93674. B.: A. Le Poidevin, Island of Guernsey. O.: F. S. Peer, Cranford, N. J.

93714 **Imp. Marie of La Palotterie**
(R. G. A. S. 17997 P. S.)
Sire On Guernsey *Admiral des Ruettes* (R. G. A. S. 3839 P. S.)
Dam On Guernsey *Marie of Melrose* (R. G. A. S. 13719 P. S.) On Alderney *Marie of the Square* (R. A. A. S. 1665 P. S.)
Born Jan. 17, 1918. Imp. with No. 93674. B.: J. Langlois, Island of Guernsey. O.: F. S. Peer, Cranford, N. J.

93715 **Imp. Hall's Violet**
(R. G. A. S. 17972 P. S.)
Sire On Guernsey *Hunguets de Bas Wimsome* (R. G. A. S. 3643 P. S.)
Dam On Guernsey *Hall's Rose* (R. G. A. S. 4439 F. S.)
Born Jan. 21, 1918. Imp. with No. 93674. B.: J. Hall, Island of Guernsey. O.: F. S. Peer, Cranford, N. J.

93716 **Imp. Hall's Valentine III.**
(R. G. A. S. 17978 P. S.)
Sire *Imp. Duke of Vimiera* 57641. Dam On Guernsey *Hall's Valentine* (R. G. A. S. 13616 P. S.)
Born Jan. 27, 1918. Imp. with No. 93674. B.: J. Hall, Island of Guernsey. O.: F. S. Peer, Cranford, N. J.

93717 **Imp. Jeannette II. of Melrose**
(R. G. A. S. 18021 P. S.)
Sire On Alderney *Masher of Les Chevaliers* (R. A. A. S. 196 P. S.)
Dam On Guernsey *Jeannette of Melrose* (R. G. A. S. 17669 P. S.)
Born Feb. 3, 1918. Imp. with No. 93674. B.: J. Brehaut, Island of Guernsey. O.: F. S. Peer, Cranford, N. J.

93718 **Imp. Lady Queen des Ruettes**
(R. G. A. S. 18037 P. S.)
Sire On Guernsey *Admiral des Ruettes* (R. G. A. S. 3839 P. S.)
Dam On Guernsey *Queen II. des Ruettes* (R. G. A. S. 13884 P. S.)
Born Feb. 7, 1918. Imp. with No. 93674. B.: J. Naftel, Island of Guernsey. O.: F. S. Peer, Cranford, N. J.

93719 **Imp. Patria of Rondebosch**
(R. G. A. S. 18120 P. S.)
Sire On Guernsey *Admiral des Ruettes* (R. G. A. S. 3839 P. S.)
Dam On Guernsey *Whitey of Rondebosch* (R. G. A. S. 13794 P. S.) On Alderney *Whitey II.* (R. A. A. S. 796 P. S.)
Born Feb. 9, 1918. Imp. with No. 93674. B.: A. Le Poidevin, Island of Guernsey. O.: F. S. Peer, Cranford, N. J.

93720 **Imp. Marjorie of Les Marchands**
(R. G. A. S. 18084 P. S.)
Sire On Guernsey *Arthur's Poundstock of the Isles* (R. G. A. S. 3673 P. S.)
Dam On Guernsey *Storm King's Daisy* (R. G. A. S. 12861 P. S.)
Born Feb. 11, 1918. Imp. with No. 93674. B.: J. L. Bichard, Island of Guernsey. O.: F. S. Peer, Cranford, N. J.

93721 **Imp. Rose IV. of Vimiera**
(R. G. A. S. 18028 P. S.)
Sire On Guernsey *Valentine's Honour of the Passée* (R. G. A. S. 3784 P. S.)
Dam On Guernsey *Flora of the Bernauderie* (R. G. A. S. 12083 P. S.)
Born Feb. 12, 1918. Imp. with No. 93674. B.: F. Belloir, Island of Guernsey. O.: F. S. Peer, Cranford, N. J.

93722 **Imp. Charmante's Violet II.**
(R. G. A. S. 18069 P. S.)
Sire On Guernsey *Conqueror of the Grée* (R. G. A. S. 3767 P. S.)
Dam On Guernsey *Charmante's Dairy Maid* (R. G. A. S. 12022 P. S.)
Born Feb. 17, 1918. Imp. with No. 93674. B.: J. Bourgaise, Island of Guernsey. O.: F. S. Peer, Cranford, N. J.

93723 **Imp. Rosette II. of Vimiera**
(R. G. A. S. 18052 P. S.)
Sire On Guernsey *Valentine's Honour of the Passée* (R. G. A. S. 3784 P. S.)
Dam On Guernsey *Rose de Vimiera* (R. G. A. S. 14729 P. S.)
Born Feb. 24, 1918. Imp. with No. 93674. B.: F. Belloir, Island of Guernsey. O.: F. S. Peer, Cranford, N. J.

93724 **Imp. Le Vallon Wimsome's Beauty**
(R. G. A. S. 18082 P. S.)
Sire On Guernsey *Hunguets de Bas Wimsome* (R. G. A. S. 3643 P. S.)
Dam On Guernsey *Westminster Beauty* (R. G. A. S. 14054 P. S.)
Born March 7, 1918. Imp. with No. 93674. B.: F. S. Peer, Island of Guernsey. O.: F. S. Peer, Cranford, N. J.

93725 **Imp. Lady Cheminante of the Marais**
(R. G. A. S. 18106 P. S.)
Sire On Guernsey *Sequel's Mascot* (R. G. A. S. 3301 P. S.)
Dam On Guernsey *Cheminante XIV. of the Marais* (R. G. A. S. 12254 P. S.)
Born March 8, 1918. Imp. with No. 93674. B.: P. Blampied, Island of Guernsey. O.: F. S. Peer, Cranford, N. J.

93726 **Imp. Lucille of Rondebosch**
(R. G. A. S. 18125 P. S.)
Sire On Guernsey *Admiral des Ruettes* (R. G. A. S. 3839 P. S.)
Dam On Guernsey *May II. of the Grand Belle* (R. G. A. S. 10828 P. S.)
Born March 13, 1918. Imp. with No. 93674. B.: A. Le Poidevin, Island of Guernsey. O.: F. S. Peer, Cranford, N. J.

93727 **Imp. Smithfield Daisy**
(R. G. A. S. 18126 P. S.)
Sire On Guernsey *Shamrock of the Grée* (R. G. A. S. 3544 P. S.)
Dam On Guernsey *Minnie du Marinel* (R. G. A. S. 4319 F. S.)
Born March 13, 1918. Imp. with No. 93674. B.: T. Brehaut, Island of Guernsey. O.: F. S. Peer, Cranford, N. J.

93728 **Imp. Kitty of Melrose**
(R. G. A. S. 18590 P. S.) On Alderney *Kitty of Château à l'Etocq* (R. A. A. S. 2268 P. S.)
Sire On Alderney *Spargo of the Watermill* (R. A. A. S. 207 P. S.)
Dam On Alderney *Tissie of Château à l'Etocq* (R. A. A. S. 1636 P. S.)
Born April 9, 1918. Imp. with No. 93674. B.: A. Le Poidevin, Island of Alderney. O.: F. S. Peer, Cranford, N. J.

93729 **Imp. Weymouth's Primrose**
(R. G. A. S. 18178 P. S.)
Sire On Guernsey *Admiral des Ruettes* (R. G. A. S. 3839 P. S.)
Dam On Guernsey *Pansy of Sous L'Eglise* (R. G. A. S. 9459 P. S.)
Born April 11, 1918. Imp. with No. 93674. B.: W. De Gruchy, Island of Guernsey. O.: F. S. Peer, Cranford, N. J.

93730 **Imp. Sweet Briar of Melrose**
(R. G. A. S. 18591 P. S.) On Alderney *Sweet Briar of St. Martin's* (R. A. A. S. 2247 P. S.)
Sire On Alderney *Prince of the Marette* (R. A. A. S. 210 P. S.)
Dam On Alderney *Lady Jellicoe* (R. A. A. S. 1970 P. S.)
Born April 14, 1918. Imp. with No. 93674. B.: J. A. Pezet, Island of Alderney. O.: F. S. Peer, Cranford, N. J.

93731 **Imp. Buna of Buttes View**
(R. G. A. S. 18325 P. S.)
Sire On Guernsey *Admiral des Ruettes* (R. G. A. S. 3839 P. S.)
Dam On Guernsey *Fleurie VI. of Buttes View* (R. G. A. S. 11837 P. S.)
Born April 16, 1918. Imp. with No. 93674. B.: J. W. Tostevin, Island of Guernsey. O.: F. S. Peer, Cranford, N. J.

93732 **Imp. Buttercup de la Charruée**
(R. G. A. S. 18187 P. S.)
Sire On Guernsey *Admiral des Ruettes* (R. G. A. S. 3839 P. S.)
Dam On Guernsey *Iris of Les Houards* (R. G. A. S. 4689 F. S.)
Born April 17, 1918. Imp. with No. 93674. B.: F. G. Heaume, Island of Guernsey. O.: F. S. Peer, Cranford, N. J.

93733 **Imp. Honeymoon XXVII.'s Double**
(R. G. A. S. 18199 P. S.)
Sire On Guernsey *Valentine's Honour of the Passée* (R. G. A. S. 3784 P. S.)
Dam On Guernsey *Honeymoon XXVII.* (R. G. A. S. 8609 P. S.)
Born April 20, 1918. Imp. with No. 93674. B.: W. J. Lainé, Island of Guernsey. O.: F. S. Peer, Cranford, N. J.

93734 **Imp. Rosie II. of Vimiera**
(R. G. A. S. 18272 P. S.)
Sire On Guernsey *Valentine's Honour of the Passée* (R. G. A. S. 3784 P. S.)
Dam On Guernsey *Rosie of Vimiera* (R. G. A. S. 15520 P. S.)
Born May 10, 1918. Imp. with No. 93674. B.: F. Belloir, Island of Guernsey. O.: F. S. Peer, Cranford, N. J.

93735 **Imp. Polly's Queen des Ruettes**
(R. G. A. S. 18288 P. S.)
Sire On Guernsey *Polly's Governor des Ruettes* (R. G. A. S. 3906 P. S.)
Dam On Guernsey *Queen III. des Ruettes* (R. G. A. S. 15007 P. S.)
Born May 19, 1918. Imp. with No. 93674. B.: Mrs. J. Naftel, Island of Guernsey. O.: F. S. Peer, Cranford, N. J.

93736 **Imp. Rosie of Lismore III.**
(R. G. A. S. 18357 P. S.)
Sire *Imp. Duke of Vimiera* 57641. Dam On Guernsey *Rosie of Lismore* (R. G. A. S. 5137 F. S.)
Born May 31, 1918. Imp. with No. 93674. B.: W. Guilbert, Island of Guernsey. O.: F. S. Peer, Cranford, N. J.

93737 **Imp. Vallon's Heirloom**
(R. G. A. S. 18432 P. S.)
Sire On Guernsey *Hunguets de Bas Wimsome* (R. G. A. S. 3643 P. S.)
Dam *Imp. Christine's Heirloom II.* 93677.
Born June 23, 1918. Imp. with No. 93674. B.: F. S. Peer, Island of Guernsey. O.: F. S. Peer, Cranford, N. J.

93738 **Imp. Nettie IV. of La Croisée**
(R. G. A. S. 18484 P. S.)
Sire On Guernsey *Admiral des Ruettes* (R. G. A. S. 3839 P. S.)
Dam On Guernsey *Flossie V. of La Croisée* (R. G. A. S. 12649 P. S.)
Born June 29, 1918. Twin with cow No. 93739. Imp. with No. 93674. B.: J. H. Mahy, Island of Guernsey. O.: F. S. Peer, Cranford, N. J.

93739 **Imp. Nettie V. of La Croisée**
(R. G. A. S. 18485 P. S.)
Sire On Guernsey *Admiral des Ruettes* (R. G. A. S. 3839 P. S.)
Dam On Guernsey *Flossie V. of La Croisée* (R. G. A. S. 12649 P. S.)
Born June 29, 1918. Twin with cow No. 93738. Imp. with No. 93674. B.: J. H. Mahy, Island of Guernsey. O.: F. S. Peer, Cranford, N. J.

93740 **Imp. Lady Lydia II. of Lismore**
(R. G. A. S. 18472 P. S.)
Sire *Imp. Duke of Vimiera* 57641. Dam On Guernsey *Lady Lydia of Lismore* (R. G. A. S. 15951 P. S.)
Born July 10, 1918. Imp. with No. 93674. B.: W. Guilbert, Island of Guernsey. O.: F. S. Peer, Cranford, N. J.

93741 **Imp. May Queen of the Holderness**
(R. G. A. S. 18544 P. S.)
Sire On Guernsey *Gay Boy VI. of Myrtle Place* (R. G. A. S. 3518 P. S.)
Dam On Guernsey *Jennie III. of the Hubits* (R. G. A. S. 3592 F. S.)
Born July 22, 1918. Imp. with No. 93674. B.: S. Yearsley, Island of Guernsey. O.: F. S. Peer, Cranford, N. J.

93742 **Imp. Vallon Wimsome Lily**
(R. G. A. S. 18635 P. S.)
Sire On Guernsey *Hunguets de Bas Wimsome* (R. G. A. S. 3643 P. S.)
Dam On Guernsey *Lily d'Aval V.* (R. G. A. S. 10210 P. S.)
Born Aug. 18, 1918. Imp. with No. 93674. B.: F. S. Peer, Island of Guernsey. O.: F. S. Peer, Cranford, N. J.

93743 **Imp. Pride III. of the Holderness**
(R. G. A. S. 18690 P. S.)
Sire On Guernsey *Hunguets de Bas Wimsome* (R. G. A. S. 3643 P. S.)
Dam On Guernsey *Pride of the Holderness* (R. G. A. S. 14652 P. S.)
Born Sept. 5, 1918. Imp. with No. 93674. B.: S. Yearsley, Island of Guernsey. O.: F. S. Peer, Cranford, N. J.

93744 **Daisy Lyons of Williamsburg**
Sire *Pauline's Pat of Elmbrook* 38640. Dam *Mary Lyons of Williamsburg* 39838.
Born June 9, 1918. B. and O.: Fred C. Miller, Williamsburg, Mass.

93745 **Mautauk**
Sire *Dreamland Star* 45759. Dam *Belle Rose of Maple Grove* 56593.
Born April 3, 1919. B. and O.: Fred Denzin, Sr., Dorchester, Wis.

93746 **Rose of Woodside**
Sire *Enola's Ledyard Prince* 32236. Dam *Dorothy of Woodside* 57335.
Born Feb. 12, 1917. B. and O.: A. H. Flint, Worcester, N. Y.

93747 **Agnes of Woodside**
Sire *Enola's Ledyard Prince* 32236. Dam *Rosemary of Worcester* 40054.
Born April 6, 1917. B. and O.: A. H. Flint, Worcester, N. Y.

93748 **Josie of Woodside**
Sire *Enola's Ledyard Prince* 32236. Dam *Dorothy of Woodside* 57335.
Born Dec. 15, 1918. B. and O.: A. H. Flint, Worcester, N. Y.

93749 **Susie of Woodside**
Sire *King Maker of Broad Acres* 43633. Dam *Pearl of Woodside* 57985.
Born March 25, 1919. B. and O.: A. H. Flint, Worcester, N. Y.

93750 **Bingen's Lassie Girl of Grand View**
Sire *Bingen of Maple Glen* 32955. Dam *Dimple May Lassie of Grand View* 72052.
Born March 28, 1919. B. and O.: Silas Lasher & Son, Broadalbin, N. Y.

93751 **Von Don Sila**
Sire *Ma Charmante's Sequel* 34432. Dam *Von Don Sal* 53422.
Born Dec. 28, 1918. B. and O.: C. G. Dondero, Augusta, Maine.

93752 **Von Don Nila**
Sire *Ma Charmante's Sequel* 34432. Dam *Von Don Natila* 71909.
Born Jan. 25, 1919. B. and O.: C. G. Dondero, Augusta, Maine.

93753 **Kathergay Holly**
Sire *May King of Columbia* 34549. Dam *Hallie's Sweet Lois* 45393.
Born Jan. 2, 1919. B. and O.: Nelson L. Whitaker, Fulton, N. Y.

93754 **Kathergay Lilly**
Sire *May King of Columbia* 34549. Dam *Kathergay Aster* 71407.
Born Jan. 28, 1919. B. and O.: Nelson L. Whitaker, Fulton, N. Y.

93755 **Sue Xanna Perfection of Sunbury**
Sire *Perfection of Guernsey Hill* 31459. Dam *Emma Slater's Susan* 29982.
Born March 30, 1919. B. and O.: George R. Thompson, Canonsburg, Pa.

93756 **Maggie of Glencoe**
Sire *Lad of Birchwood* 30904. Dam *Imp. Fyzeida of Sarnia* 73759.
Born June 1, 1919. B. and O.: C. E. Blodgett, Marshfield, Wis.

93757 **Zoa of Glencoe**
Sire *Lad of Birchwood* 30904. Dam *Imp. Elida of Sarnia* 73724.
Born June 1, 1919. B. and O.: C. E. Blodgett, Marshfield, Wis.

93758 **Virginia of Harriton**
Sire *Choice's Gay Boy of Harriton* 30963. Dam *Victorine of Harriton* 47326.
Born Feb. 16, 1919. B. and O.: M. M. Vaux, Bryn Mawr, Pa.

93759 **Sumac of Harriton**
Sire *Choice's Gay Boy of Harriton* 30963. Dam *Choice's Silver Girl* 41583.
Born Feb. 18, 1919. B. and O.: M. M. Vaux, Bryn Mawr, Pa.

93760 **Wallflower of Harriton**
Sire *Choice's Gay Boy of Harriton* 30963. Dam *Viscaria of Harriton* 45077.
Born Feb. 25, 1919. B. and O.: M. M. Vaux, Bryn Mawr, Pa.

93761 **Lamont's Lady Janis**
Sire *Tonie's May King* 43945. Dam *Susa B.* 26124.
Born Feb. 14, 1919. B. and O.: H. S. Lamont, Cobleskill, N. Y.

93762 **Lamont's Lady Elsie**
Sire *Tonie's May King* 43945. Dam *Madame Skerry* 51479.
Born March 14, 1919. B. and O.: H. S. Lamont, Cobleskill, N. Y.

93763 **Elmbrook's Leone 2d**
Sire *Park's Isabella Rosie's Sunshine* 42378. Dam *Elmbrook's Leone* 71327.
Born Dec. 17, 1918. B. and O.: E. J. & Carrie Kautsky, Colby, Wis.

93764 **Lucy's Glory of Guernsey Hill**
Sire *Governor Beatrice* 13374. Dam *Little Lucy* 28863.
Born Jan. 17, 1919. B. and O.: Roy J. Coombe, Troy Center, Wis.

93765 **Blanche's Baby of Guernsey Hill**
Sire *Governor Beatrice* 13374. Dam *Blanche of Guernsey Hill* 71383.
Born Jan. 20, 1919. B. and O.: Roy J. Coombe, Troy Center, Wis.

93766 **Valetti of Fairside**
Sire *Masher's Billy Buster* 35966. Dam *Grand Masher's Mattie* 40973.
Born March 20, 1919. B. and O.: D. B. Longyear, Jewett, N. Y.

93767 **Elva of Fairside**
Sire *Masher's Billy Buster* 35966. Dam *Mabel of Fairside* 66896.
Born April 16, 1919. B. and O.: D. B. Longyear, Jewett, N. Y.

93768 **California Pearl 2d**
Sire *California Squire* 47190. Dam *California Pearl* 78214.
Born March 17, 1919. B. and O.: University of California, Davis, Cal.

93769 **Glen of Alta Vista**
Sire *Edgewater's Duke* 25925. Dam *Imp. Glen of Mont Marché* 23284.
Born Feb. 23, 1919. B. and O.: Est. Charles G. Lathrop, Stanford University, Cal.

93770 **Corwin Hill Rebecca**
Sire *Ransom of Belmont* 44109. Dam *Rebecca Glenwood of Corwin Hill* 69806.
Born Dec. 31, 1918. B. and O.: Thomas W. Swain, Andover, N. Y.

93771 **Beauty of Northport**
Sire *Glenn B. of Northport* 48613. Dam *Dairymaid of Northport* 42784.
Born Jan. 11, 1919. B. and O.: Charles E. Braman & Son, Northport, Mich.

93772 **Red Rose of Stratford**
Sire *H. T. Luetta's Bob* 44444. Dam *Topsy's Rose 2d* 34561.
Born March 26, 1919. B. and O.: William Schneider, Stratford, Wis.

93773 **Bobolink of Annandale**
Sire *Justice* 23371. Dam *Roberta of Annandale* 24472.
Born May 16, 1917. B. and O.: Moses Taylor, Mount Kisco, N. Y.

93774 **Mildred of Baw Beese Farm**
Sire *Silverwood's Bonnie May King* 34858. Dam *Queen Marsh'y* 54230.
Born Dec. 15, 1918. B. and O.: J. M. Williams, North Adams, Mich.

93775 **June's Victoria**
Sire *October Hero* 43650. Dam *June of Maplecrest* 48681.
Born Nov. 16, 1918. B. and O.: John Larson, Garrettsville, Ohio.

93776 **Mary Ann of Dupont**
Sire *Haviem's Jewel* 39810. Dam *Raymond's Marion Bell* 57946.
Born Nov. 17, 1918. B. and O.: L. D. Churchill, Marion, Wis.

93777 **Margaret of Haines Orchard Farm**
Sire *Grasslands Dairyman* 39161. Dam *Imp. May of Haines Orchard Farm* 75564.
Born April 10, 1919. B. and O.: William T. Haines, Waterville, Maine.

93778 **Yek's Hope of Maple Grove**
Sire *Princeling's Sequel* 37007. Dam *Yektive of Oaklawn* 38769.
Born Oct. 24, 1918. B. and O.: O. Rudesill, Baldwin, Wis.

93779 **Dolly of Maple Grove**
Sire *Darwin of Edgewood Springs* 25409. Dam *Rosalind of Maple Grove* 57256.
Born Oct. 28, 1918. B. and O.: O. Rudesill, Baldwin, Wis.

93780 **Lawn's Jane of Maple Grove**
Sire *Princeling's Sequel* 37007. Dam *Primrose's Oaklawn* 53710.
Born Feb. 6, 1919. B. and O.: Rudesill Bros., Baldwin, Wis.

93781 **Ada of Prairie Ranch**
Sire *Glen of Prairie Ranch* 36737. Dam *Imp. Ivy of Ore Hill* 48090.
Born Nov. 5, 1916. B. and O.: Wichern Bros., Baraboo, Wis.

93782 **Vida of Prairie Ranch**
Sire *Primrose's Raynold* 37553. Dam *Melrose of Hickory Grove* 64286.
Born Nov. 19, 1917. B. and O.: Wichern Bros., Baraboo, Wis.

93783 **Lady of Prairie Ranch**
Sire *Primrose's Raynold* 37553. Dam *Melrose of Hickory Grove* 64286.
Born Oct. 8, 1918. B. and O.: Wichern Bros., Baraboo, Wis.

93784 **Eda of Prairie Ranch**
Sire *Primrose's Raynold* 37553. Dam *Imp. Ivy of Ore Hill* 48090.
Born Oct. 11, 1918. B. and O.: Wichern Bros., Baraboo, Wis.

93785 **Princess of Prairie Ranch**
Sire *Christy of Pinehurst* 13619. Dam *Dorothy of Lynnhurst* 64423.
Born Oct. 12, 1918. B.: Mrs. M. B. Lee, Hillsboro, Wis. O.: Wichern Bros., Baraboo, Wis.

93786 **Belva Lockwood**
Sire *Caesar of Brock Hill* 38265. Dam *Lilly of Weymouth* 55792.
Born Feb. 12, 1918. B. and O.: John M. Brigham, Newport, Vt.

93787 **Moonstone's Fawn**
Sire *Moonstone of Elmdale* 39848. Dam *Princess Pat of Llanwhitkell* 82595.
Born March 22, 1919. B. and O.: Cramton & Lobdell, Rutland, Vt.

93788 **Moonstone's Lass**
Sire *Moonstone of Elmdale* 39848. Dam *Honora's Lass of Llanwhitkell* 82597.
Born April 25, 1919. B. and O.: Cramton & Lobdell, Rutland, Vt.

93789 **Moonstone's Mariette**
Sire *Moonstone of Elmdale* 39848. Dam *Mariette of Llanwhitkell* 82596.
Born April 28, 1919. B. and O.: Cramton & Lobdell, Rutland, Vt.

93790 **May Fife of Guernsey Home Farm**
Sire *May Rose King Butter Bowl* 34577. Dam *Transit's Butter Bowl* 36919.
Born March 7, 1918. B. and O.: W. E. Fife, Lisbon, Ohio.

93791 **Lady Fieldmore of Guernsey Home Farm**
Sire *Duke of Fieldmore* 30207. Dam *Rose May Queen* 48289.
Born April 2, 1918. B. and O.: Clark Marlnee, Salem, Ohio.

93792 **Molly Clover Leaf**
Sire *Beatrix B.'s Royal Duke* 40593. Dam *Lullaby* 32948.
Born Jan. 24, 1919. B.: Bernhard Behrens, Grafton, Wis. O.: Joseph S. Moody, Abrams, Wis.

93793 **Herdlea Cosette**
Sire *Tim of Jean Du Luth* 31663. Dam *Craigamoor Cosette* 43206.
Born Feb. 20, 1919. B.: Minnie A. Cooper, Superior, Wis. O.: A. T. Herd, New Hope, Pa.

93794 **Hartwood Amber Again**
Sire *Victorios of Anna Dean Farm* 29587. Dam *Hartwood Amber* 44842.
Born April 28, 1919. B. and O.: H. Stillson Hart, Barrington, Ill.

93795 **Nina Bell of Rose**
Sire *Prince of Butternut Farm* 37812. Dam *Tilly-Toe of Rose* 73162.
Born Dec. 26, 1918. B. and O.: C. J. Olson, Almond, Wis.

93796 **Bel Air Armistice**
Sire *Follyland Sailor Boy* 29755. Dam *Geneva's Independence* 61864.
Born Nov. 18, 1918. B. and O.: James W. Davis, Bel Air, Md.

93797 **Linden's Nora**
Sire *Pencoyd Baron* 39484. Dam *Cavalier's Midget* 92179.
Born June 12, 1918. B. and O.: W. B. Avery, Jr., Aurora, N. Y.

93798 **Elegante of Riverview**
Sire *Langwater Cyclop* 38326. Dam *Imp. Primrose's Elegante of Mara Alva* 77234.
Born Oct. 19, 1918. B.: Lowell Gable, Wyebrooke, Pa. O.: Clarence Deshong, Chester, Pa.

93799 **Ravinia's Pride of Linden Hurst**
Sire *Pencoyd Autocrat* 39628. Dam *Ravinia's Rosette* 74396.
Born Nov. 30, 1918. B.: L. S. Murat, Scandinavia, Wis. O.: Isaac A. Olson & Son, Scandinavia, Wis.

93800 **Christabel's Pearl of Linden Hurst**
Sire *Chief of Loberg Glen* 42457. Dam *Christabel's Glenwood Girl* 37930.
Born Feb. 14, 1919. B.: Isaac A. Olson, Scandinavia, Wis. O.: Isaac A. Olson & Son, Scandinavia, Wis.

93801 **Arabella Oakwood**
Sire *Oakwood Cavalier* 50961. Dam *Victor's Arabella* 46631.
Born Jan. 10, 1919. B. and O.: E. Kirk Brown, Nottingham, Pa.

93802 **Miss Cathance**
Sire *Glen Haddon 2d's Duke* 18699. Dam *Polly Marshall 2d* 33586.
Born Nov. 20, 1918. B. and O.: F. S. Adams, Bowdoinham, Maine.

93803 **Florence of Cathance**
Sire *Glen Haddon 2d's Duke* 18699. Dam *Florence of Meadow Brook* 31341.
Born March 2, 1919. B. and O.: F. S. Adams, Bowdoinham, Maine.

93804 **Jessie of Clover-Crest**
Sire *Craigamoor Bruce* 37090. Dam *Sweet Alice of Clover-Crest 2d* 67480.
Born March 23, 1919. B. and O.: L. Jensen, Clearbrook, Minn.

93805 **Princess Woodrow**
Sire *Mixter Master* 48743. Dam *Ledyard Bay 2d's Enola* 63997.
Born Dec. 10, 1918. B. and O.: M. M. Sellers, Latta, S. C.

93806 **Warriston's Golden Sunbeam**
Sire *Golden Legacy* 37563. Dam *Bonfire's Golden Flower* 42201.
Born May 3, 1919. B. and O.: C. Jared Ingersoll, Fort Washington, Pa.

93807 **Betty May of Shady Lawn**
Sire *Cleopatra's Elijah of Midvale* 42970. Dam *Hero's White Rose of Hawthorn* 81771.
Born April 26, 1919. B. and O.: Arnold H. Exo, Muscatine, Iowa.

93808 **Comtesse's Bell of Glendale**
Sire *Golden Rose King of Waddington* 35950. Dam *King's Comtesse of Glendale* 75598.
Born Feb. 24, 1919. B. and O.: R. H. Orr, Triadelphia, W. Va.

93809 **Golden Bell of Parma**
Sire *Maplecrest Spotswood Sequel* 32704. Dam *Carlotta of Summit Dale* 34537.
Born April 19, 1919. B.: Frank Schulien, Ottoville, Ohio. O.: C. C. Hayes, Parma, Mich.

93810 **Francine of Etherston**
Sire *Galaxy's France Sequel* 42529. Dam *Lady Betty of Etherston* 73030.
Born March 1, 1919. B. and O.: William H. Forster, Erie, Pa.

93811 **Peace of Margery**
Sire *Prospect of Willowcrest* 26670. Dam *Margery Roslyn* 64752.
Born Jan. 1, 1919. B.: F. A. Owen, Delaware, Ohio. O.: A. M. Whisnant, Charlotte, N. C.

93812 **Beauty of Godetia**
Sire *Imp. Nellie's Prince Jewel* 17686. Dam *Godetia of Bon Ayre* 51688.
Born Feb. 1, 1919. B.: C. D. Schlabach, Lake, Ohio. O.: A. M. Whisnant, Charlotte, N. C.

93813 **Maud Valentine of Wallbrook**
Sire *Ultra Raider* 45447. Dam *Canara Crescent of Wallbrook* 59262.
Born May 7, 1919. B. and O.: Uzal Kinney, Rush, Pa.

93814 **Cavalier's Pogie Maid**
Sire *Glen Gable Guide* 37842. Dam *Imp. Maid of Mara Alva* 69461.
Born Nov. 18, 1918. B. and O.: Columbiana County Infirmary, Lisbon, Ohio.

93815 **Julia of Wallbridge**
Sire *King Masher of Chilmark* 27643. Dam *Justoria* 28010.
Born Jan. 30, 1919. B. and O.: Vincent Phelps, Newburgh, N. Y.

93816 **Princess of Highland Stock Farm**
Sire *Miss Topsy's Benjamin* 33569. Dam *Queen of Cato* 35117.
Born Dec. 18, 1918. B. and O.: J. K. Larson & Sons, Manitowoc, Wis.

93817 **Caesar's Phillida of Rockstone**
Sire *Upland's Caesar* 40788. Dam *Phillida of Bellview* 45245.
Born April 14, 1918. B. and O.: Albert G. Buckley, Valley Falls, N. Y.

93818 **Eagle Quill's Girl of Sunny Slope**
Sire *Calvin of Ore Hill* 37158. Dam *Eagle Quill of Forest Lodge* 52331.
Born Jan. 10, 1919. B. and O.: Glen C. Griffin, Randolph, Wis.

93819 **Irene Cassatt**
Sire *King Russel Cassatt* 34775. Dam *Daisy of Maple Bush* 66750.
Born Feb. 18, 1919. B. and O.: P. B. Welch, South Otselic, N. Y.

93820 **Lovejoy of High Point**
Sire *Dolly Warren Wood's Pride of Mara Alva* 53958. Dam *Galaxy's Daughter of Mara Alva* 71618.
Born Feb. 13, 1919. B.: Ward Ramseyer, Smithville, Ohio. O.: W. A. Darby, Lowryville, S. C.

93821 **Fletcher's May Queen of Four Mile**
Sire *May's May King Glenwood of Ingleside* 39332. Dam *Mabel of Lakeview* 53045.
Born May 8, 1919. B. and O.: Fletcher Paper Co., Alpena, Mich.

93822 **Blossom's June**
Sire *Hijinks of Koshkonong Place* 30587. Dam *Evelyn's Blossom* 41083.
Born Dec. 4, 1918. B. and O.: B. A. Jacklin & Sons, Waupaca, Wis.

93823 **Elvira of Vernon**
Sire *Normandie's Bob of Chesney Farms* 41145. Dam *Count's Elvira* 76574.
Born Dec. 25, 1918. B. and O.: Victor Anderson, Coon Valley, Wis.

93824 **Pansy of Stonyhurst**
Sire *Surprise's Pride of Lone Pine Farm* 45742. Dam *Lone Pine Lassie* 73463.
Born Feb. 1, 1919. B. and O.: Mrs. R. H. Burdsall, Great Barrington, Mass.

93825 **Topsy's Glenwood Girl**
Sire *Glenwood's Lily's Marcus Glenwood* 33093. Dam *Imp. Lohiers' Topsy VII.* 32066.
Born April 9, 1917. B. and O.: D. B. Swartzendruber, Kalona, Iowa.

93826 **Mary Lee of Coddle Creek**
Sire *Imp. Sequel of Mara Alva* 44670. Dam *Romangirl* 63799.
Born Jan. 1, 1919. B.: A. C. Ramseyer, Smithville, Ohio. O.: J. S. Archer, Davidson, N. C.

93827 **Green Meadow Charity**
Sire *Langwater Renown* 39636. Dam *Green Meadow Pansy* 81471.
Born March 11, 1919. B. and O.: G. A. Cluett, Williamstown, Mass.

93828 **Green Meadow Eloise**
Sire *Langwater Renown* 39636. Dam *Golden Busy Bee of Green Meadow* 82507.
Born March 14, 1919. B. and O.: G. A. Cluett, Williamstown, Mass.

93829 **Green Meadow Lydia**
Sire *Langwater Renown* 39636. Dam *Imp. Raymond's Nelita* 36399.
Born April 3, 1919. B. and O.: G. A. Cluett, Williamstown, Mass.

93830 **Cornelia of Riverside Park**
Sire *Imp. Governor of Sulphur Springs* 24811. Dam *Imp. Corralla of Sarnia* 58737.
Born April 6, 1919. B. and O.: D. C. Palmeter, Berlin, Wis.

93831 **Jennie Aldrich**
Sire *Honesty of Longview* 48165. Dam *Gennette of Longview* 69786.
Born April 24, 1919. B. and O.: C. H. Stevens, Saint Johnsbury, Vt.

93832 **Souvenir's Annetta of Meadowbrook Farm**
Sire *Chêne Souvenir de l'Etiennerie* 42400. Dam *Lady Rose of Guernsey Home Farm* 57743.
Born Jan. 17, 1919. B. and O.: John V. Hang, Canton, Ohio.

93833 **Souvenir's Janice of Meadowbrook Farm**
Sire *Chêne Souvenir de l'Etiennerie* 42400. Dam *Rebecca of Oak Wood* 43771.
Born March 2, 1919. B. and O.: John V. Hang, Canton, Ohio.

93834 **Souvenir's Fawn of Meadowbrook Farm**
Sire *Chêne Souvenir de l'Etiennerie* 42400. Dam *Kathryn of Le Bocage* 57312.
Born March 24, 1919. B. and O.: John V. Hang, Canton, Ohio.

93835 **Souvenir's Marie of Meadowbrook Farm**
Sire *Chêne Souvenir de l'Etiennerie* 42400. Dam *Bridget of Keewaydin* 50567.
Born April 16, 1919. B. and O.: John V. Hang, Canton, Ohio.

93836 **Caromel's Helen of Meadowbrook Farm**
Sire *Juanita's Ned* 53719. Dam *Caromel* 40114.
Born May 25, 1919. B.: Fred Johnson, Alliance, Ohio. O.: John V. Hang, Canton, Ohio.

93837 **Minnie of Elk Mound**
Sire *Golden Gay Lad* 38391. Dam *Lily's Fair One* 54790.
Born Dec. 29, 1918. B. and O.: Allan H. Dickson, Elk Mound, Wis.

93838 **Mancelita of Elk Mound**
Sire *Golden Gay Lad* 38391. Dam *Mancenilla of Bonny Brae* 46717.
Born March 15, 1919. B. and O.: Allan H. Dickson, Elk Mound, Wis.

93839 **Overland White Feet**
Sire *Blanche Daisy II.'s King* 19106. Dam *Imp. Judy May of Mara Alva* 68093.
Born March 5, 1919. B. and O.: W. S. McBane, East Liverpool, Ohio.

93840 **Overland Easter Sunday**
Sire *Blanche Daisy II.'s King* 19106. Dam *Imp. Grace May of Mara Alva* 68094.
Born April 20, 1919. B. and O.: W. S. McBane, East Liverpool, Ohio.

7261 YEKSAROSE 5th 39973

Sire Increase 12459 A. R.
Sire Skeezicks 9979 A. R.
Dam Lily of Helendale 16915 A. R. 537.
Dam Yeksarose 16610 A. R. 472.
Sire Guydette 3966 A. R.
Dam Pearl O. K. 12969.
Breeder Helendale Farms, Milwaukee, Wis.
Owner Helendale Farms, Milwaukee, Wis.
Born Jan. 18, 1912. *Calved* May 16, 1918.
Served July 16, 1918. *Calved* May 5, 1919.
Requirement for admission: 360.00 lbs. fat.
Supervised by Wisconsin Station.

Official Year's Record, Class AA

1918	Milk lbs.	Butter Fat %	Butter Fat lbs.
May 23,	285.3	4.27	12.18
June,	1101.3	4.27	47.03
July,	1058.8	4.51	47.75
Aug.,	914.3	4.50	41.14
Sept.,	759.1	4.72	35.83
Oct.,	796.8	5.09	40.56
Nov.,	626.9	6.20	38.87
Dec.,	601.4	5.95	35.78
Jan., 1919,	585.4	5.46	31.96
Feb.,	527.4	5.23	27.58
Mar.,	489.0	5.85	28.61
Apr.,	247.5	7.09	17.55
May 22,	{ 25.9	{ 7.09	{ 1.84
	{ 422.9	{ 4.27	{ 18.06
Total	**8442.0**	**5.03**	**424.74**

7266 LADY JANE OF CRANE FARM 57835

Sire Langwater Hambro 21011 A. R.
Sire Dolly Dimple's May King of Langwater 12997 A. R.
Dam Langwater Hayes Rosie 24200 A. R. 1312.
Dam Benton's Lady of Appleton 43242.
Sire Benton Harbor 9746 A. R.
Dam Imp. Raymond IV.'s Lady 31679.
Breeder Ralph Tratt, Whitewater, Wis.
Owner P. H. Crane & Bro., Lebanon, Ind.
Born Oct. 9, 1914. *Calved* Feb. 12, 1918.
Served May 17, 1918.
Requirement for admission: 300.10 lbs. fat.
Supervised under one day test by Indiana Station.

Official Year's Record, Class E

1918	Milk lbs.	Butter Fat %	Butter Fat lbs.
Feb. 18,	356.8	4.31	15.38
Mar.,	983.1	4.31	42.37
Apr.,	933.8	4.04	37.73
May,	941.0	4.30	40.46
June,	838.2	3.80	31.85
July,	795.0	4.06	32.28
Aug.,	715.4	4.29	30.69
Sept.,	621.0	4.00	24.84
Oct.,	621.8	4.99	31.03
Nov.,	484.8	5.55	26.91
Dec.,	569.3	5.24	29.83
Jan., 1919,	534.8	4.28	22.89
Feb. 17,*	149.3	4.28	6.39
Total	**8544.3**	**4.36**	**372.65**

*4 days dry.

7262 IMP. DONNINGTON JOAN 6th 75476

Sire Ladock Coronation 2471 E.G.H.B., A. R.
Sire Cotehele Duke 2009 E.G.H.B.
Dam Ladock Lily 6940 E.G.H.B.,
Lily of the Préel X. R.G.A.S. 4798 P.S.
Dam Donnington Joan 8038 E.G.H.B.
Sire Lord Howe of Warren Wood 1962 E.G.H.B.
Dam Donnington Girlie 6851 E.G.H.B.
Breeder Arthur C. Harris, England.
Owner Alexander Mackenzie, Glen Spey, N. Y.
Born Jan. 31, 1915. *Calved* May 29, 1918.
Served Aug. 27, 1918.
Requirement for admission: 299.10 lbs. fat.
Supervised by Cornell Station, N. Y.

Official Year's Record, Class EE

1918	Milk lbs.	Butter Fat %	Butter Fat lbs.
June 2,	701.7	4.41	30.94
July,	952.1	4.45	42.37
Aug.,	927.8	4.68	43.42
Sept.,	809.1	5.02	40.62
Oct.,	797.7	5.78	46.11
Nov.,	723.8	5.59	40.46
Dec.,	731.0	5.56	40.64
Jan., 1919,	733.1	5.91	43.33
Feb.,	664.0	5.91	39.24
Mar.,	677.7	6.22	42.15
Apr.,	556.0	6.12	34.03
May,*	268.2	7.60	20.38
June 1,	Dry.		
Total	**8542.2**	**5.43**	**463.69**

*4 days dry.

7267 IMP. MAUD OF MAPLELAWN 47334

Sire Imp. Park Caesar of Sarnia 22002.
Sire Admiral Togo R.A.A.S. 53 P.S., A. R.
Dam Fanny R.A.A.S. 507 F.S.
Dam Primrose R.A.A.S. 912 P.S.
Sire Billy of the Val II. R.A.A.S. 61 F.S.
Dam Rosie II. R.A.A.S. 473 F.S.
Breeder C. G. Fellows, Island of Alderney.
Owner Wilkins & Hill, Platteville, Wis.
Born July 6, 1912. *Calved* Mar. 6, 1918.
Served Oct. 9, 1918.
Requirement for admission: 360.00 lbs. fat.
Supervised by Wisconsin Station.

Official Year's Record, Class A

1918	Milk lbs.	Butter Fat %	Butter Fat lbs.
Mar. 21,	333.9	4.43	14.79
Apr.,	968.5	4.47	43.29
May,	939.0	4.53	42.54
June,	865.2	5.27	45.60
July,	864.3	5.02	43.39
Aug.,	812.3	4.99	40.53
Sept.,	672.7	6.54	43.99
Oct.,	569.5	6.67	37.99
Nov.,	481.7	6.61	31.84
Dec.,	418.0	6.72	28.09
Jan., 1919,	457.7	6.98	31.95
Feb.,	350.1	6.38	22.34
Mar. 20,	192.6	6.38	12.29
Total	**7925.5**	**5.53**	**438.63**

7263 BLOOM OF KOSHKONONG PLACE 62311

Sire Giltedge of Koshkonong Place 21989 A. R.
Sire Imp. Masher of Sarnia 19167 A. R.
Dam Imp. Galaxy's Pride of Koshkonong Place 35637 A. R. 2174.
Dam Blossom of Koshkonong Place 2d 42947 A. R. 5097.
Sire Jury of Koshkonong Place 16793 A. R.
Dam Blossom of Koshkonong Place 24507 A. R. 1582.
Breeder A. R. Hoard, Fort Atkinson, Wis.
Owner A. R. Hoard, Fort Atkinson, Wis.
Born Dec. 15, 1915. *Calved* Feb. 13, 1918.
Served July 30, 1918.
Requirement for admission: 257.40 lbs. fat.
Supervised by Wisconsin Station.

Official Year's Record, Class G

1918	Milk lbs.	Butter Fat %	Butter Fat lbs.
Feb. 23,	159.9	4.76	7.61
Mar.,	857.3	4.76	40.81
Apr.,	816.9	4.69	38.31
May,	799.4	5.45	43.57
June,	658.0	5.44	35.80
July,	662.4	5.12	33.91
Aug.,	603.0	4.95	29.85
Sept.,	507.3	4.95	25.11
Oct.,	537.0	5.63	30.23
Nov.,	517.6	5.59	28.93
Dec.,	490.7	5.71	28.02
Jan., 1919,	466.0	6.24	29.08
Feb. 22,	327.1	5.70	18.64
Total	**7402.6**	**5.27**	**389.87**

7268 BESSIE BELL'S VICTORIA 64922

Sire William B. of Maple Glen 21280 A. R.
Sire Buster of Maple Glen 11953 A. R.
Dam Marjorie of Mead 22345.
Dam Bessie Bell 24126.
Sire Reputation of Portage 10695 A. R.
Dam Suseyana Bell 19779.
Breeder W. R. Thompson, Bloomington, Ill.
Owner Drew TenBroeck, McLean, Ill.
Sold Feb. 24, 1919 to H. C. Adams, Algona, Iowa.
Born Nov. 20, 1915. *Calved* Mar. 22, 1918.
Served June 8, 1918. *Calved* Mar. 20, 1919.
Requirement for admission: 263.00 lbs. fat.
Supervised by Illinois Station.

Official Year's Record, Class G

1918	Milk lbs.	Butter Fat %	Butter Fat lbs.
Mar. 26,	113.1	4.89	5.53
Apr.,	638.4	4.89	31.22
May,	727.2	4.63	33.67
June,	614.7	4.64	28.52
July,	644.4	5.07	32.67
Aug.,	602.3	5.38	32.40
Sept.,	533.2	5.35	28.53
Oct.,	554.3	6.32	35.03
Nov.,	507.8	6.48	32.91
Dec.,	514.6	6.80	34.99
Jan., 1919,	495.0	6.39	31.63
Feb.,	409.8	6.51	26.68
Mar. 25,*	143.3	6.51	9.33
Total	**6498.1**	**5.59**	**363.11**

*3 days dry and 3 days lacking.

7264 GLENWOOD'S WASKA OF ENGLEWOOD 67750

Sire Lola's Governor 18461 A. R.
Sire Imp. Cora's Governor of Chilmark 8971 A. R.
Dam Lola Marshall of Woodend 20840 A. R. 2770.
Dam Glenwood's Minnewaska 43405 A. R. 6330.
Sire Milk Channel's Glenwood 16116.
Dam Imp. Governor's Minnewaska 29224 A. R. 3147.
Breeder Merickel & Nelson, Eagle Bend, Minn.
Owner Merickel & Nelson, Eagle Bend, Minn.
Born Mar. 30, 1916. *Calved* Apr. 28, 1918.
Served July 10, 1918. *Calved* Apr. 19, 1919.
Requirement for admission: 253.60 lbs. fat.
Supervised by Minnesota Station.

Official Year's Record, Class GG

1918	Milk lbs.	Butter Fat %	Butter Fat lbs.
May 1,	684.7	4.75	32.52
June,	615.3	4.95	30.46
July,	502.7	5.53	27.80
Aug.,	458.5	5.07	23.25
Sept.,	425.2	5.43	23.09
Oct.,	400.0	5.71	22.84
Nov.,*	78.3	6.02	4.71
Dec.,	405.5	5.99	24.29
Jan., 1919,	409.6	6.20	25.40
Feb.,	270.6	6.63	17.94
Mar.,	280.8	7.08	19.88
Apr. 30,**	151.9	4.75	7.22
Total	**4683.1**	**5.54**	**259.40**

*24 days lacking.
**18 days dry and 3 days lacking.

7269 SEQUEL'S NETTIE 57519

Sire Bessie's King of Anna Dean 23775.
Sire Ollie's King of Belle Vernon 2d 14028 A. R.
Dam Bessie of Belle-Vernon 2d 24252.
Dam Nettie of Fairview 48740.
Sire Imp. Dinah's Sequel 17607.
Dam Ruth of Fairview 26242.
Breeder J. S. Cope, Leetonia, Ohio.
Owner Ohio State University, Columbus, Ohio.
Born Mar. 20, 1914. *Calved* Apr. 11, 1918.
Served Sept. 22, 1918.
Requirement for admission: 327.60 lbs. fat.
Supervised by Ohio State University.

Official Year's Record, Class C

1918	Milk lbs.	Butter Fat %	Butter Fat lbs.
May 1,	729.7	6.31	46.04
June,	699.9	5.24	36.67
July,	687.5	5.33	36.64
Aug.,	607.1	5.69	34.54
Sept.,	580.7	4.87	28.28
Oct.,	515.9	6.34	32.71
Nov.,	408.1	7.49	30.57
Dec.,	342.0	7.07	24.18
Jan., 1919,	353.6	7.39	26.13
Feb.,	326.0	7.13	23.24
Mar.,	340.0	7.24	24.62
Apr. 30,	279.3	7.58	21.17
Total	**5869.8**	**6.21**	**364.79**

7265 FRANCES DIMPLE OF OAKWOOD 63287

Sire Dimple Bloom of Welliversville 22280 A. R.
Sire Dimple Bloom 14369 A. R.
Dam Maud of Welliversville 28195.
Dam Belle Franc of Oakwood 37568.
Sire Imp. Franc Masher 14550.
Dam Christmas Bell of Oakwood 22981.
Breeder Samuel Yost, Stillwater, Pa.
Owner Lucian E. Massey, Millington, Md.
Born Apr. 1, 1915. *Calved* May 31, 1918.
Served Apr. 28, 1919.
Requirement for admission: 293.40 lbs. fat.
Supervised by Maryland Station.

Official Year's Record, Class E

1918	Milk lbs.	Butter Fat %	Butter Fat lbs.
June 5,	767.1	5.18	39.74
July,	821.5	4.84	39.76
Aug.,	741.4	4.11	30.47
Sept.,	622.5	4.77	29.69
Oct.,	513.0	5.22	26.78
Nov.,	497.0	6.06	30.12
Dec.,	511.4	6.10	31.20
Jan., 1919,	511.4	5.75	29.41
Feb.,	427.4	5.54	23.68
Mar.,	642.9	5.07	32.60
Apr.,	664.4	5.21	34.62
May,	600.1	5.04	30.25
June 4,	78.4	5.04	3.95
Total	**7398.5**	**5.17**	**382.27**

7270 IMP. HAYES MOSS ROSE 67892

Sire Milton Cherub 1st 3008 E.G.H.B.
Sire Hayes Cherub 3d 2595 E.G.H.B.
Dam Lynchmere Queen of the May 3d 9090 E.G.H.B.
Dam Imp. Milton Moss Rose of Iowa 67874 A. R. 6169.
Sire Roberts' Boy's Sequel 2496 E.G.H.B., R.G.A.S. 2909 P.S.
Dam Lynchmere Moss Rose 2d 9086 E.G.H.B.
Breeder W. W. Marsh, England.
Owner W. M. Hurley, Rockland, Mass.
Born Jan. 15, 1916. *Calved* May 29, 1918.
Served May 3, 1919.
Requirement for admission: 264.10 lbs. fat.
Supervised by Massachusetts Station.

Official Year's Record, Class G

1918	Milk lbs.	Butter Fat %	Butter Fat lbs.
June 1,	758.9	5.65	42.88
July,	909.9	4.92	44.77
Aug.,	813.3	4.92	40.01
Sept.,	702.7	5.38	37.81
Oct.,	721.7	5.11	36.88
Nov.,	627.2	5.75	36.06
Dec.,	615.2	5.82	35.80
Jan., 1919,	618.6	5.37	33.22
Feb.,	580.0	6.13	35.55
Mar.,	627.6	6.53	40.98
Apr.,	600.5	6.17	37.05
May 31,	700.8	6.24	43.73
Total	**8276.4**	**5.62**	**464.74**

7271 YEKSA'S MONDOVIA 63244

Sire Lord Yeksa's Boy 28738 A. R.
Sire Duke of Rib Hill 17203 A. R.
Dam Elsie of Rosendale 24261.
Dam Mondovia Lehigh 49413 A. R. 6863.
Sire Lehigh's Golden Emperor 15761 A. R.
Dam Lilly Pearl 24354.
Breeder Clifford C. Capener, Baraboo, Wis.
Owner Clifford C. Capener, Baraboo, Wis.
Born Oct. 2, 1915. *Calved* Mar. 13, 1918.
Served May 25, 1918. *Calved* Feb. 26, 1919.
Served Apr. 17, 1919.
Requirement for admission: 274.60 lbs. fat.
Supervised by Wisconsin Station.

Official Year's Record, Class FF

1918	Milk lbs.	Butter Fat %	Butter Fat lbs.
June 1,	910.3	4.68	42.60
July,	935.3	4.23	39.56
Aug.,	821.6	4.53	37.22
Sept.,	669.6	4.47	29.93
Oct.,	547.6	5.88	32.20
Nov.,	353.1	6.23	22.00
Dec.,	281.4	6.26	17.62
Jan., 1919,	255.3	5.93	15.14
Feb.,*	100.2	5.93	5.94
	69.2	4.93	3.41
Mar.,	1133.0	4.93	55.86
Apr.,	1191.3	4.44	52.89
May 31,	1007.3	4.32	43.52
Total	**8275.2**	**4.81**	**397.89**

*7 days dry.

7272 LILLY BATES OF HIGHLAND 38249

Sire Jimmy Bates 12586 A. R.
Sire Imp. Spotswood Masher Sequel 9687 A. R.
Dam Janette B. 20303 A. R. 1022.
Dam Imp. Carmen 2d of Warren Wood 32434.
Sire Benbow of Warren Wood 1801 E.G.H.B., A. R.
Dam Carmen of Warren Wood 6795 E.G.H.B.
Breeder Ira McJunkin, Butler, Pa.
Owner F. E. Fox, Waukesha, Wis.
Sold Nov. 6, 1918 to F. J. Rueping, Fond du Lac, Wis.
Born Dec. 4, 1911. *Calved* May 4, 1918.
Served Sept. 8, 1918.
Requirement for admission: 360.00 lbs. fat.
Supervised by Wisconsin Station.

Official Year's Record, Class A

1918	Milk lbs.	Butter Fat %	Butter Fat lbs.
May 8,	999.7	3.76	37.59
June,	1305.3	3.81	49.73
July,	1134.0	4.08	46.27
Aug.,	977.4	4.07	39.78
Sept.,	875.1	3.69	32.29
Oct.,	896.0	4.50	40.32
Nov.,	842.6	4.63	39.01
Dec.,	861.8	4.42	38.09
Jan., 1919,	883.6	4.31	38.08
Feb.,	803.2	4.38	35.18
Mar.,	901.3	4.24	38.22
Apr.,	881.6	4.31	38.00
May 7,	207.5	4.31	8.94
Total	**11569.1**	**4.16**	**481.50**

7273 GIPINDA OF STANNOX 60757

Sire Hailey Field 17171 A. R.
Sire Noblesse Oblige 11686 A. R.
Dam Field-flower 20767.
Dam Gipinda 3d 29508 A. R. 2341.
Sire Modena's Yeoman of Langwater 10764 A. R.
Dam Gipinda 17628.
Breeder Clement S. Houghton, Sherborn, Mass.
Owner Clement S. Houghton, Sherborn, Mass.
Born June 3, 1915. *Calved* May 11, 1918.
Served Nov. 12, 1918.
Requirement for admission: 285.00 lbs. fat.
Supervised by Massachusetts Station.

Official Year's Record, Class F

1918	Milk lbs.	Butter Fat %	Butter Fat lbs.
May 15,	514.7	5.47	28.15
June,	937.6	4.67	43.79
July,	794.0	4.80	38.11
Aug.,	707.1	4.55	32.17
Sept.,	686.1	5.31	36.43
Oct.,	683.2	5.45	37.23
Nov.,	650.9	5.33	34.69
Dec.,	674.7	5.39	36.37
Jan., 1919,	655.3	5.42	35.52
Feb.,	578.3	5.60	32.38
Mar.,	643.9	4.91	31.62
Apr.,	628.7	5.42	34.08
May 14,	296.8	5.42	16.09
Total	**8451.3**	**5.17**	**436.63**

7274 ISLAND FARM'S MILVIA LASSIE 60950

Sire Gold Lassie's Julian 27704 A. R.
Sire Julian of Koshkonong Place 14409 A. R.
Dam Gold Lassie of Paxtang 28211 A. R. 2938.
Dam Milvia of Meadowbrook 27171 A. R. 1614.
Sire Duke of Kildare 9884.
Dam Clara Avenel 13674.
Breeder G. G. Hartley, Duluth, Minn.
Owner G. G. Hartley, Duluth, Minn.
Born Sept. 15, 1915. *Calved* Apr. 7, 1918.
Served Sept. 23, 1918.
Requirement for admission: 271.40 lbs. fat.
Supervised by Minnesota Station.

Official Year's Record, Class F

1918	Milk lbs.	Butter Fat %	Butter Fat lbs.
Apr. 13,	746.8	3.90	29.13
May,	1589.9	4.32	68.68
June,	1510.4	4.85	73.25
July,	1540.0	4.64	71.46
Aug.,	1415.3	5.86	82.94
Sept.,	1124.8	5.03	56.58
Oct.,	1145.4	6.47	74.11
Nov.,	916.0	5.44	49.83
Dec.,	1013.8	5.17	52.41
Jan., 1919,	1049.8	5.12	53.75
Feb.,	821.9	6.14	50.46
Mar.,	922.8	6.19	57.12
Apr. 12,	387.7	5.86	22.72
Total	**14184.6**	**5.23**	**742.44**

7275 LADY NONA OF MEADOW BROOK 66639

Sire Achilles of Girdle Ridge 24414 A. R.
Sire Imp. Sequel's Monogram 15649 A. R.
Dam Jennie of Meadowbrook 28027.
Dam Lady Duchess 47451.
Sire Imp. Bijou des Sages 15382.
Dam Imp. Duchess of Devon 28711.
Breeder James W. Bullock, Williamstown, Mass.
Owner Saunders & Myers, Leesburg, Va.
Born June 3, 1916. *Calved* Apr. 10, 1918.
Served Jan. 7, 1919.
Requirement for admission: 250.50 lbs. fat.
Supervised by Virginia Station.

Official Year's Record, Class G

1918	Milk lbs.	Butter Fat %	Butter Fat lbs.
Apr. 22,	239.3	3.85	9.21
May,	787.9	3.78	29.78
June,	648.1	4.44	28.78
July,	601.4	4.47	26.88
Aug.,	504.3	4.50	22.69
Sept.,	471.1	5.18	24.40
Oct.,	483.5	4.87	23.55
Nov.,	438.3	5.07	22.22
Dec.,	443.2	5.07	22.47
Jan., 1919,	400.9	4.85	19.44
Feb.,	336.7	4.78	16.09
Mar.,	351.3	4.64	16.30
Apr. 21,	234.1	4.71	11.03
Total	**5940.1**	**4.59**	**272.84**

7276 BETTY OF MEADOW BROOK 66638

Sire Achilles of Girdle Ridge 24414 A. R.
Sire Imp. Sequel's Monogram 15649 A. R.
Dam Jennie of Meadowbrook 28027.
Dam Bijou's Violet 42317 A. R. 6236.
Sire Imp. Bijou des Sages 15382.
Dam Imp. Dumont's Violet 28725.
Breeder James W. Bullock, Williamstown, Mass.
Owner Saunders & Myers, Leesburg, Va.
Born Apr. 16, 1916. *Calved* Apr. 4, 1918.
Served Aug. 28, 1918.
Requirement for admission: 251.00 lbs. fat.
Supervised by Virginia Station.

Official Year's Record, Class G

1918	Milk lbs.	Butter Fat %	Butter Fat lbs.
Apr. 21,	219.0	4.29	9.40
May,	520.4	4.41	22.95
June,	501.2	4.86	24.36
July,	478.4	5.21	24.92
Aug.,	413.1	5.57	23.01
Sept.,	366.7	6.65	24.39
Oct.,	364.5	6.07	22.13
Nov.,	336.9	6.40	21.56
Dec.,	332.5	6.45	21.45
Jan., 1919,	299.1	6.48	19.38
Feb.,	261.2	6.46	16.87
Mar.,	266.7	6.30	16.80
Apr. 20,	150.2	6.54	9.82
Total	**4509.9**	**5.70**	**257.04**

7277 GEANETTE OF OAK HILL 46324

Sire Navesink Chief 19592.
Sire Langwater Dictator 15068 A. R.
Dam Lina of Penshurst 21321 A. R. 1142.
Dam Anne of Wellesley 37781 A. R. 2187.
Sire Charmante's Rose King 11746 A. R.
Dam Sue Perkins 21844 A. R. 1309.
Breeder J. Amory Haskell, Red Bank, N. J.
Owner J. Amory Haskell, Red Bank, N. J.
Born Mar. 7, 1913. *Calved* Apr. 27, 1918.
Served Oct. 7, 1918.
Requirement for admission: 360.00 lbs. fat.
Supervised by New Jersey Station.

Official Year's Record, Class A

1918	Milk lbs.	Butter Fat %	Butter Fat lbs.
May 1,	1300.8	4.53	58.93
June,	1096.9	4.19	45.96
July,	941.2	5.03	47.34
Aug.,	916.3	5.07	46.46
Sept.,	740.7	4.69	34.74
Oct.,	654.8	7.20	47.15
Nov.,	560.3	6.34	35.52
Dec.,	562.7	6.85	38.54
Jan., 1919	531.1	6.22	33.03
Feb.,	490.6	6.55	32.13
Mar.,	542.2	6.46	35.03
Apr. 30,	505.4	6.01	30.37
Total	**8843.0**	**5.49**	**485.20**

7278 IMP. DONNINGTON FRISKY 3d 45907

Sire Lord Howe of Warren Wood 1962 E.G.H.B., A. R.
Sire V. C. 1729 E.G.H.B., R.G.A.S. 1532 P.S.
Dam Itchen Daisy 6th 5848 E.G.H.B.
Dam Imp. Donnington Frisky 37071 A. R. 2836.
Sire Fair Boy of Seagrove 1564 E.G.H.B.
Dam Donnington Fashion 5419 E.G.H.B.
Breeder Arthur C. Harris, England.
Owner Sherman L. Whipple, Plymouth, Mass.
Born Jan. 4, 1911. *Calved* Apr. 15, 1918.
Served Aug. 7, 1918.
Requirement for admission: 360.00 lbs. fat.
Supervised by Massachusetts Station.

Official Year's Record, Class A

1918	Milk lbs.	Butter Fat %	Butter Fat lbs.
May 1,	841.4	4.96	41.73
June,	876.1	4.50	39.42
July,	814.4	4.99	40.64
Aug.,	789.0	5.09	40.16
Sept.,	701.9	5.24	36.78
Oct.,	673.0	5.62	37.83
Nov.,	617.0	5.96	36.77
Dec.,	624.2	6.03	37.64
Jan., 1919,	528.2	5.61	29.63
Feb.,	498.1	6.01	29.94
Mar.,	508.1	6.35	32.26
Apr. 30,	427.4	6.93	29.62
Total	**7898.8**	**5.47**	**432.41**

7279 ROSELYN'S FRANCE OF ALTAMONT 61422

Sire Violet of the Bourg II.'s King 22923.
Sire Ollie's King of Belle Vernon 2d 14028 A. R.
Dam Imp. Violet of the Bourg II. 28448 A. R. 1806.
Dam Roselyn's France of Lewison 26775.
Sire Imp. Billy's France 12476 A. R.
Dam Imp. Roselyn of Rose Farm II. 21354 A. R. 965.
Breeder George Truesdell, Deer Park, Md.
Owner Sherman L. Whipple, Plymouth, Mass.
Born Aug. 28, 1915. *Calved* Feb. 17, 1918.
Served Feb. 13, 1919.
Requirement for admission: 268.90 lbs. fat.
Supervised by Massachusetts Station.

Official Year's Record, Class F

1918	Milk lbs.	Butter Fat %	Butter Fat lbs.
Mar. 1,	996.7	5.00	49.84
Apr.,	954.1	5.37	51.24
May,	962.6	5.15	49.57
June,	910.3	4.57	41.60
July,	880.5	4.78	42.09
Aug.,	806.0	5.02	40.46
Sept.,	745.5	5.30	39.51
Oct.,	746.3	5.25	39.18
Nov.,	698.6	5.87	41.01
Dec.,	778.0	5.35	41.62
Jan., 1919,	740.4	5.35	39.61
Feb., 28,	693.5	5.63	39.04
Total	**9912.5**	**5.19**	**514.77**

7280 DOROTHY OF LOOKWELL GUERNSEY FARM 67167

Sire Nancy's Boy of Maple Hill 31075 A. R.
Sire May King's Vrangue of Ingleside 15430 A. R.
Dam Miss Nancy of Canterbury 26465 A. R. 1506.
Dam Dorothy Dimple of St. Joe Valley 39083 A. R. 6306.
Sire Thalax 13277.
Dam Stylish of Pittsfield 25996.
Breeder Mervin Eby, Wakarusa, Ind.
Owner Mervin Eby, Wakarusa, Ind.
Born Mar. 30, 1916. *Calved* Apr. 9, 1918.
Served Aug. 29, 1918.
Requirement for admission: 251.90 lbs. fat.
Supervised by Indiana Station.

Official Year's Record, Class G

1918	Milk lbs.	Butter Fat %	Butter Fat lbs.
Apr. 14,	490.1	4.57	22.40
May,	1005.5	4.57	45.95
June,	899.8	4.50	40.49
July,	668.7	4.78	31.96
Aug.,	597.9	5.16	30.85
Sept.,	627.4	5.12	32.12
Oct.,	541.4	5.10	27.61
Nov.,	422.8	5.23	22.11
Dec.,	482.5	5.10	24.61
Jan., 1919,	410.6	5.65	23.20
Feb.,	273.5	6.16	16.85
Mar.,*	50.0	7.28	3.64
Apr. 13,	Dry.		
Total	**6470.2**	**4.97**	**321.79**

*18 days dry.

7281 VALEN TINY 59347

Sire Penthesilia's Champion 18102 A. R.
Sire Old Glory 11188 A. R.
Dam Penthesilia 17625 A. R. 550.
Dam Florimel's Valentine 32945.
Sire Salem's King 5362 A. R.
Dam Florimel 13272.
Breeder Helendale Farms, Milwaukee, Wis.
Owner Helendale Farms, Milwaukee, Wis.
Sold July 6, 1918 to Grover Kull, Genoa Junction, Wis.
Born Apr. 15, 1915. *Calved* Oct. 19, 1917.
Served Dec. 23, 1917. *Calved* Oct. 10, 1918.
Requirement for admission: 269.70 lbs. fat.
Supervised by Wisconsin Station.

Official Year's Record, Class FF

1917	Milk lbs.	Butter Fat %	Butter Fat lbs.
Oct. 25,	210.6	3.85	8.11
Nov.,	982.3	4.51	44.30
Dec.,	865.4	4.78	41.37
Jan., 1918,	736.9	5.53	40.75
Feb.,	559.5	5.06	28.31
Mar.,	624.5	4.95	30.91
Apr.,	599.4	4.91	29.43
May,	710.5	5.35	38.01
June,	735.7	5.35	39.36
July,	543.9	6.04	32.85
Aug.,	388.4	5.83	22.64
Sept.,	357.5	6.51	23.27
Oct. 24,	99.4	6.51	6.47
	347.2	3.85	13.37
Total	**7761.2**	**5.14**	**399.15**

7282 NEELE OF BELLMATH 63326

Sire Selma's Main Stay's Son 23585 A. R.
Sire Selma's Main Stay 17493.
Dam Alphea of Pinehurst 3d 35069 A. R. 2544.
Dam Eileen of Bellmath 34772.
Sire Glenwood Rose of Bellmath 11757 A. R.
Dam Malinda of Hickory Grove 24583.
Breeder H. C. Crocker & Son, Sennett, N. Y.
Owner H. C. Crocker & Son, Sennett, N. Y.
Born Oct. 4, 1915. *Calved* Mar. 3, 1918.
Served Aug. 30, 1918.
Requirement for admission: 265.50 lbs. fat.
Supervised by Cornell Station, N. Y.

Official Year's Record, Class G

1918	Milk lbs.	Butter Fat %	Butter Fat lbs.
Mar. 4,	752.6	3.88	29.20
Apr.,	868.9	4.09	35.54
May,	734.5	3.83	28.13
June,	668.9	4.53	30.30
July,	605.5	4.82	29.19
Aug.,	561.2	4.67	26.21
Sept.,	535.4	4.73	25.32
Oct.,	559.3	4.86	27.18
Nov.,	492.0	4.44	21.84
Dec.,	440.8	5.38	23.72
Jan., 1919,	417.0	4.76	19.85
Feb.,	365.7	4.90	17.92
Mar. 3,	32.0	4.90	1.57
Total	**7033.8**	**4.49**	**315.97**

7283 TRILLE OF BELLMATH 66641

Sire Selma's Main Stay's Son 23585 A. R.
Sire Selma's Main Stay 17493.
Dam Alphea of Pinehurst 3d 35069 A. R. 2544.
Dam Truella of Bellmath 31364 A. R. 5814.
Sire Glenwood Rose of Bellmath 11757 A. R.
Dam Alyda of Hickory Grove 24707.
Breeder H. C. Crocker & Son, Sennett, N. Y.
Owner H. C. Crocker & Son, Sennett, N. Y.
Born Feb. 9, 1916. *Calved* Apr. 9, 1918.
Served Oct. 3, 1918.
Requirement for admission: 256.70 lbs. fat.
Supervised by Cornell Station, N. Y.

Official Year's Record, Class G

1918	Milk lbs.	Butter Fat %	Butter Fat lbs.
Apr. 13,	374.1	5.67	21.21
May,	604.6	3.99	24.12
June,	562.2	5.14	28.90
July,	471.7	5.36	25.28
Aug.,	508.7	4.86	24.72
Sept.,	427.6	5.40	23.09
Oct.,	397.3	5.64	22.41
Nov.,	362.4	5.72	20.73
Dec.,	327.9	5.70	18.69
Jan., 1919,	319.4	5.78	18.46
Feb.,	250.5	6.02	15.08
Mar.,	264.4	6.36	16.82
Apr. 12,	98.8	6.36	6.28
Total	**4969.6**	**5.35**	**265.79**

7284 RETTA OF BELLMATH 65208

Sire Selma's Main Stay's Son 23585 A. R.
Sire Selma's Main Stay 17493.
Dam Alphea of Pinehurst 3d 35069 A. R. 2544.
Dam Gretta of Bellmath 39265.
Sire Glenwood Rose of Bellmath 11757 A. R.
Dam Praxedes of Haddon 15562 A. R. 397.
Breeder H. C. Crocker & Son, Sennett, N. Y.
Owner H. C. Crocker & Son, Sennett, N. Y.
Born Dec. 20, 1915. *Calved* Apr. 24, 1918.
Served Sept. 12, 1918.
Requirement for admission: 263.00 lbs. fat.
Supervised by Cornell Station, N. Y.

Official Year's Record, Class G

1918	Milk lbs.	Butter Fat %	Butter Fat lbs.
Apr. 25,	114.1	4.40	5.02
May,	810.2	4.60	37.27
June,	806.4	4.74	38.22
July,	680.1	5.50	37.41
Aug.,	614.5	5.17	31.77
Sept.,	556.1	5.29	29.42
Oct.,	512.6	5.43	27.83
Nov.,	437.5	5.69	24.89
Dec.,	377.9	5.39	20.37
Jan., 1919,	280.8	5.87	16.48
Feb.,	123.4	5.26	6.49
Mar.,*	29.2	5.57	1.63
Apr. 24,	Dry.		
Total	**5342.8**	**5.18**	**276.80**

*2 days dry.

7285 INNA OF BELLMATH 63327

Sire Selma's Main Stay's Son 23585 A. R.
Sire Selma's Main Stay 17493.
Dam Alphea of Pinehurst 3d 35069 A. R. 2544.
Dam Nina of Bellmath 43943 A. R. 6045.
Sire Masher's Cupid of Sunnyside 16570.
Dam Ninitta of Bellmath 31361.
Breeder H. C. Crocker & Son, Sennett, N. Y.
Owner H. C. Crocker & Son, Sennett, N. Y.
Born Nov. 21, 1915. *Calved* Jan. 27, 1918.
Served Oct. 18, 1918.
Requirement for admission: 257.20 lbs. fat.
Supervised by Cornell Station, N. Y.

Official Year's Record, Class G

1918	Milk lbs.	Butter Fat %	Butter Fat lbs.
Jan. 28,	73.6	5.36	3.94
Feb.,	768.8	5.36	41.21
Mar.,	646.3	4.80	31.02
Apr.,	502.6	4.60	23.12
May,	434.6	5.04	21.90
June,	438.5	4.95	21.71
July,	394.1	5.46	21.52
Aug.,	388.9	4.85	18.86
Sept.,	353.6	5.54	19.59
Oct.,	346.7	5.23	18.13
Nov.,	315.0	4.85	15.28
Dec.,	286.6	5.00	14.33
Jan. 27, 1919,	219.6	5.05	11.09
Total	**5168.9**	**5.06**	**261.70**

7286 EFFIE OF BELLMATH 57604

Sire Selma's Main Stay's Son 23585 A. R.
Sire Selma's Main Stay 17493.
Dam Alphea of Pinehurst 3d 35069 A. R. 2544.
Dam Eileen of Bellmath 34772.
Sire Glenwood Rose of Bellmath 11757 A. R.
Dam Malinda of Hickory Grove 24583.
Breeder H. C. Crocker & Son, Sennett, N. Y.
Owner H. C. Crocker & Son, Sennett, N. Y.
Born Nov. 12, 1914. *Calved* Dec. 29, 1917.
Served Aug. 19, 1918.
Requirement for admission: 291.90 lbs. fat.
Supervised by Cornell Station, N. Y.

Official Year's Record, Class E

1918	Milk lbs.	Butter Fat %	Butter Fat lbs.
Jan. 1,	1080.9	3.68	39.78
Feb.,	994.7	4.00	39.79
Mar.,	903.1	4.11	37.12
Apr.,	676.7	4.45	30.11
May,	597.8	4.53	27.08
June,	581.0	4.75	27.60
July,	529.5	5.44	28.80
Aug.,	466.3	5.11	23.83
Sept.,	398.7	5.16	20.57
Oct.,	349.8	5.30	18.54
Nov.,	285.9	5.58	15.95
Dec. 31,	268.3	5.30	14.22
Total	**7132.7**	**4.53**	**323.39**

7287 SNOW GIRL OF BELLMATH 57764

Sire Selma's Main Stay's Son 23585 A. R.
Sire Selma's Main Stay 17493.
Dam Alphea of Pinehurst 3d 35069 A. R. 2544.
Dam Oola of Bellmath 34768 A. R. 5752.
Sire Glenwood Rose of Bellmath 11757 A. R.
Dam Bellmath's Pepita 19707.
Breeder H. C. Crocker & Son, Sennett, N. Y.
Owner H. C. Crocker & Son, Sennett, N. Y.
Born Nov. 18, 1914. *Calved* Apr. 12, 1917.
Served Nov. 20, 1917.
Requirement for admission: 265.10 lbs. fat.
Supervised by Cornell Station, N. Y.

Official Year's Record, Class G

1917	Milk lbs.	Butter Fat %	Butter Fat lbs.
Apr. 14,	391.2	5.15	20.15
May,	836.6	5.96	49.86
June,	768.5	5.35	41.11
July,	708.5	4.49	31.81
Aug.,	602.6	5.30	31.94
Sept.,	484.6	6.32	30.63
Oct.,	467.3	5.96	27.85
Nov.,	448.6	6.39	28.67
Dec.,	439.7	6.53	28.71
Jan., 1918,	448.3	6.39	28.65
Feb.,	408.3	6.25	25.52
Mar.,	443.8	6.16	27.34
Apr. 13,	181.6	6.61	12.00
Total	**6629.6**	**5.80**	**384.24**

7288 BESSIE MAY OF BELLMATH 56678

Sire Selma's Main Stay's Son 23585 A. R.
Sire Selma's Main Stay 17493.
Dam Alphea of Pinehurst 3d 35069 A. R. 2544.
Dam Bellmath's Theta 39266.
Sire Glenwood Rose of Bellmath 11757 A. R.
Dam Bellmath's Pepita 19707.
Breeder H. C. Crocker & Son, Sennett, N. Y.
Owner H. C. Crocker & Son, Sennett, N. Y.
Born Oct. 3, 1914. *Calved* Mar. 6, 1917.
Served Sept. 14, 1917.
Requirement for admission: 265.90 lbs. fat.
Supervised by Cornell Station, N. Y.

Official Year's Record, Class G

1917	Milk lbs.	Butter Fat %	Butter Fat lbs.
Mar. 7,	628.9	3.62	22.77
Apr.,	794.6	4.24	33.69
May,	821.8	4.63	38.05
June,	706.3	4.64	32.77
July,	666.4	4.76	31.72
Aug.,	589.0	4.29	25.27
Sept.,	469.9	5.23	24.58
Oct.,	442.6	4.89	21.64
Nov.,	414.2	5.15	21.33
Dec.,	397.7	5.10	20.28
Jan., 1918,	422.9	5.09	21.53
Feb.,	372.4	5.00	18.62
Mar. 6,	77.8	5.47	4.26
Total	**6804.5**	**4.65**	**316.51**

7289 GRETTA OF BELLMATH 39265

Sire Glenwood Rose of Bellmath 11757 A. R.
Sire Glenwood Chief of Haddon 7076 A. R.
Dam Madame Rose 10759 A. R. 166.
Dam Praxedes of Haddon 15562 A. R. 397.
Sire Pomara Boy 6226.
Dam Orange Maid of Haddon 12619.
Breeder H. C. Crocker & Son, Sennett, N. Y.
Owner H. C. Crocker & Son, Sennett, N. Y.
Born Oct. 8, 1911. *Calved* Feb. 19, 1918.
Requirement for admission: 360.00 lbs. fat.
Supervised by Cornell Station, N. Y.

Official Year's Record, Class A

1918	Milk lbs.	Butter Fat %	Butter Fat lbs.
Mar. 1,	1379.3	4.25	58.62
Apr.,	1248.7	4.70	58.69
May,	1025.6	4.55	46.66
June,	879.2	4.86	42.73
July,	750.0	5.47	41.03
Aug.,	709.8	5.12	36.34
Sept.,	588.7	5.67	33.38
Oct.,	517.8	6.43	33.29
Nov.,	449.1	6.32	28.38
Dec.,	403.5	6.14	24.77
Jan., 1919,	312.3	6.91	21.58
Feb. 28,	274.2	5.90	16.18
Total	**8538.2**	**5.17**	**441.65**

7290 JEAN OF GUERNSEY DALE FARM 66841

Sire Bloom of Spring Brook 27770.
Sire Dimple Bloom 14369 A. R.
Dam Thirty Thousand Eight Hundred Seventy 30870.
Dam Melva of Wayland 56049.
Sire Cosy's Masher 14124.
Dam Margaret of Wayland 29443.
Breeder Stanley E. Ruckle, Bloomsburg, Pa.
Owner Stanley E. Ruckle, Bloomsburg, Pa.
Born Jan. 21, 1916. *Calved* Mar. 12, 1918.
Served Aug. 27, 1918.
Requirement for admission: 260.40 lbs. fat.
Supervised under one day test by Pennsylvania Station.

Official Year's Record, Class G

1918	Milk lbs.	Butter Fat %	Butter Fat lbs.
May 1,	962.4	3.99	38.40
June,	1000.9	3.99	39.94
July,	998.8	4.12	41.15
Aug.,	788.1	4.53	35.70
Sept.,	809.6	4.03	32.63
Oct.,	717.2	4.02	28.83
Nov.,	685.6	5.11	35.03
Dec.,	658.3	5.13	33.77
Jan., 1919,	653.1	5.34	34.88
Feb.,	475.3	5.43	25.81
Mar.,	683.3	5.13	35.05
Apr. 30,	616.4	5.33	32.85
Total	**9049.0**	**4.58**	**414.04**

7291 LOUISE OF GUERNSEY DALE 67034

Sire Dimple Bloom 14369 A. R.
Sire Imp. Yeoman 8618 A. R.
Dam Langwater Dolly Dollars 21332.
Dam Beatrice B. of Wayland 56611.
Sire Cosy's Masher 14124.
Dam Leah of Ledyard 20596.
Breeder Stanley E. Ruckle, Bloomsburg, Pa.
Owner Stanley E. Ruckle, Bloomsburg, Pa.
Born Feb. 17, 1916. *Calved* Apr. 24, 1918.
Served Oct. 20, 1918.
Requirement for admission: 257.70 lbs. fat.
Supervised under one day test by Pennsylvania Station.

Official Year's Record, Class G

1918	Milk lbs.	Butter Fat %	Butter Fat lbs.
May 1,	769.5	3.64	28.01
June,	769.1	3.64	28.00
July,	854.3	4.21	35.97
Aug.,	833.6	3.85	32.09
Sept.,	812.8	4.48	36.41
Oct.,	762.7	4.37	33.33
Nov.,	726.5	4.99	36.25
Dec.,	705.0	5.30	37.37
Jan., 1919,	692.9	5.77	39.98
Feb.,	694.6	5.52	38.34
Mar.,	790.3	5.38	42.52
Apr. 30,	763.0	5.54	42.27
Total	**9174.3**	**4.69**	**430.54**

7292 LANGWATER EMPRESS 47041

Sire Imp. King of the May 9001 A. R.
Sire Imp. May Rose King 8336 A. R.
Dam Imp. Itchen Daisy 3d 15630 A. R. 100.
Dam Langwater May Queen 2d 34754 A. R. 5275.
Sire Dolly Dimple's May King of Langwater 12997 A. R.
Dam Langwater May Queen 22141 A. R. 1043.
Breeder F. Lothrop Ames, North Easton, Mass.
Owner Frank Graham Thomson, Devon, Pa.
Born Apr. 19, 1913. *Calved* Apr. 27, 1918.
Served Feb. 18, 1919.
Requirement for admission: 360.00 lbs. fat.
Supervised by Pennsylvania Station.

Official Year's Record, Class A

1918	Milk lbs.	Butter Fat %	Butter Fat lbs.
May 14,	630.4	4.35	27.42
June,	978.0	4.30	42.05
July,	993.0	4.69	46.57
Aug.,	954.3	4.80	45.81
Sept.,	865.4	4.79	41.45
Oct.,	894.1	4.95	44.26
Nov.,	810.7	6.12	49.61
Dec.,	820.5	5.72	46.93
Jan., 1919,	794.5	5.32	42.27
Feb.,	688.6	5.45	37.53
Mar.,	819.8	5.84	47.88
Apr.,	740.3	5.77	42.72
May 13,	318.6	5.77	18.38
Total	**10308.2**	**5.17**	**532.88**

7293 IMP. ROUGE OF CLOVELLY 60610

Sire Imp. Flora's Sequel of Vimiera 25905 A. R.
Sire St. John R.G.A.S. 2063 P.S., A. R.
Dam Imp. Flora of Vimiera 45954.
Dam Rouge II. des Hougues Magues R.G.A.S. 8419 P.S.
Sire Imp. Galaxy's Sequel 16904 A. R.
Dam Rouge des Hougues Magues R.G.A.S. 3110 F.S.
Breeder R. E. Chilcott, Island of Guernsey.
Owner Frank J. Quinn, Peoria, Ill.
Born May 3, 1913. *Calved* Dec. 9, 1917.
Served Mar. 20, 1918.
Requirement for admission: 345.80 lbs. fat.
Supervised under one day test by Illinois Station.

Official Year's Record, Class BB

1917	Milk lbs.	Butter Fat %	Butter Fat lbs.
Dec. 13,	647.2	4.63	29.96
Jan. 11, 1918,	1009.0	4.63	46.72
Feb.,	759.8	5.99	45.51
Mar.,	728.0	5.56	40.48
Apr.,	688.0	4.71	32.41
May,	706.8	4.55	32.16
June,	590.9	4.50	26.59
July,	662.5	5.10	33.79
Aug.,	528.7	4.54	24.00
Sept.,	491.7	5.45	26.80
Oct.,	443.1	6.08	26.94
Nov.,*	111.9	6.08	6.80
Dec. 12,	Dry.		
Total	**7367.6**	**5.05**	**372.16**

* 13 days dry.

7294 ALLENWOOD ELSIE 64079

Sire Allenwood King Regent 23641 A. R.
Sire Prince Regent of Meadowbrook 15962 A. R.
Dam Princess Deasie 36703 A. R. 2275.
Dam Golden Elsie of Glenburnie 45853 A. R. 6119.
Sire King Masher 11084 A. R.
Dam Golden Elsie 23744 A. R. 1968.
Breeder C. C. Allen, Kenosha, Wis.
Owner C. C. Allen, Kenosha, Wis.
Born Nov. 5, 1915. *Calved* Apr. 19, 1918.
Served Apr. 20, 1919.
Requirement for admission: 268.40 lbs. fat.
Supervised by Wisconsin Station.

Official Year's Record, Class G

1918	Milk lbs.	Butter Fat %	Butter Fat lbs.
May 4,	812.8	4.19	34.06
June,	872.4	4.24	36.99
July,	823.3	4.60	37.87
Aug.,	827.6	4.19	34.68
Sept.,	757.5	4.44	33.63
Oct.,	721.1	4.56	32.88
Nov.,	663.3	4.95	32.83
Dec.,	679.2	4.78	32.47
Jan., 1919,	672.7	4.96	33.37
Feb.,	640.2	4.89	31.31
Mar.,	708.6	4.80	34.01
Apr.,	686.2	4.78	32.80
May 3,	72.1	4.78	3.45
Total	**8937.0**	**4.59**	**410.35**

7295 JEAN OF FALCON'S FLIGHT 40264

Sire Bell-founder 11681 A. R.
Sire Bell-metal 9052.
Dam Imp. Island Blossom 18886 A. R. 526.
Dam Falcon's Jeannette of Wayland 25392.
Sire Scorpio 7494.
Dam Pauline of Wayland 20226.
Breeder Joseph A. Blake, Litchfield, Conn.
Owner B. Austin Cheney, Litchfield, Conn.
Born Apr. 8, 1912. *Calved* Apr. 12, 1918.
Served Oct. 24, 1918.
Requirement for admission: 360.00 lbs. fat.
Supervised by Storrs Station, Conn.

Official Year's Record, Class A

1918	Milk lbs.	Butter Fat %	Butter Fat lbs.
May 1,	1365.2	4.82	65.80
June,	1424.9	5.09	72.53
July,	1247.0	4.57	56.99
Aug.,	1050.0	5.04	52.92
Sept.,	887.7	5.51	48.91
Oct.,	847.5	5.84	49.49
Nov.,	899.9	5.23	47.06
Dec.,	910.7	5.11	46.54
Jan., 1919,	901.2	5.46	49.21
Feb.,	762.6	5.69	43.39
Mar.,	821.0	5.95	48.85
Apr. 30,	718.0	6.10	43.80
Total	**11835.7**	**5.28**	**625.49**

7296 MY FANCY OF FALCON'S FLIGHT 42999

Sire Bell-founder 11681 A. R.
Sire Bell-metal 9052.
Dam Imp. Island Blossom 18886 A. R. 526.
Dam Banzai's Cream of Wayland 29714.
Sire Banzai 10136 A. R.
Dam Falcon's Cream of Wayland 25394.
Breeder Joseph A. Blake, Litchfield, Conn.
Owner B. Austin Cheney, Litchfield, Conn.
Born Sept. 30, 1912. *Calved* Apr. 20, 1918.
Served Dec. 16, 1918.
Requirement for admission: 360.00 lbs. fat.
Supervised by Storrs Station, Conn.

Official Year's Record, Class A

1918	Milk lbs.	Butter Fat %	Butter Fat lbs.
May 3,	1346.6	4.18	56.29
June,	1628.5	5.39	87.78
July,	1612.8	4.55	73.38
Aug.,	1391.4	5.11	71.10
Sept.,	1170.0	4.91	57.45
Oct.,	1026.1	5.47	56.13
Nov.,	975.9	5.43	52.99
Dec.,	985.6	5.23	51.55
Jan., 1919,	990.3	5.17	51.20
Feb.,	878.8	5.31	46.66
Mar.,	959.4	5.29	50.75
Apr.,	923.1	5.23	48.28
May 2,	56.5	5.23	2.95
Total	**13945.0**	**5.07**	**706.51**

7297 PRISSY OF MAY KING 70127

Sire May King of Maplehurst 16050 A. R.
Sire George Washington of Fairfield Farm 10866 A. R.
Dam Annabell of Maple Glen 20524 A. R. 1293.
Dam Prissy of Lakeside 11044.
Sire Glenwood 2d 1689.
Dam Princess of Lakeside 2d 5581.
Breeder William H. Rutherford, Madrid, N. Y.
Owner William H. Rutherford, Madrid, N. Y.
Born June 4, 1914. *Calved* Mar. 7, 1918.
Served Jan. 22, 1919.
Requirement for admission: 314.90 lbs. fat.
Supervised under one day test by Cornell Station, N. Y.

Official Year's Record, Class D

1918	Milk lbs.	Butter Fat %	Butter Fat lbs.
Mar. 11,	704.9	5.20	36.65
Apr.,	1134.2	5.64	63.97
May,	1177.8	5.03	59.24
June,	1138.1	5.18	58.95
July,	942.6	5.54	52.22
Aug.,	995.2	5.41	53.84
Sept.,	923.0	5.91	54.55
Oct.,	807.6	6.21	50.15
Nov.,	725.8	5.75	41.73
Dec.,	722.2	4.79	34.59
Jan., 1919,	718.0	5.89	42.29
Feb.,	595.6	5.80	34.54
Mar. 10,	207.0	5.80	12.01
Total	**10792.0**	**5.51**	**594.73**

7298 BESSIE'S MARIE 64897

Sire Lee Maplehurst 12718.
Sire King Pin of Woodend 9517.
Dam Happelonia Vauxbelets 17961.
Dam Evelyn's Bessie 43693.
Sire Jolly Boy 15992.
Dam Daisy's Evelyn 32603.
Breeder Harvey Chrysler, Osseo, Wis.
Owner H. G. Foster, Tomahawk, Wis.
Sold Feb. 19, 1919 to W. A. Holloway, Bradley, Wis.
Born Nov. 5, 1915. *Calved* May 1, 1918.
Served Apr. 14, 1919.
Requirement for admission: 268.30 lbs. fat.
Supervised by Wisconsin Station.

Official Year's Record, Class G

1918	Milk lbs.	Butter Fat %	Butter Fat lbs.
May 3, P.M.,	859.6	2.67	22.95
June,	859.4	4.57	39.27
July,	723.3	4.01	29.00
Aug.,	552.1	4.63	25.56
Sept.,	579.2	4.82	27.92
Oct.,	576.0	4.64	26.73
Nov.,	450.4	4.98	22.43
Dec.,	433.8	5.14	22.30
Jan., 1919,	442.9	4.94	21.88
Feb.,	364.2	4.95	18.03
Mar.,	376.1	5.12	19.26
Apr.,	404.4	4.98	20.14
May 3, A.M.,	33.6	4.98	1.67
Total	**6655.0**	**4.46**	**297.14**

7299 YEKSA PRINCESS OF BIG HILL 64101

Sire Princess Deasie's Son 28148 A. R.
Sire Stranford's Glenwood of Pinehurst 6th 16484.
Dam Princess Deasie 36703 A. R. 2275.
Dam Yeksa Beautiful 29134 A. R. 5828.
Sire Guiding Star 12423 A. R.
Dam Linden's Beauty 20959.
Breeder H. D. Griswold, West Salem, Wis.
Owner A. W. Lawrence, Sturgeon Bay, Wis.
Born Oct. 16, 1915. *Calved* June 15, 1918.
Served Dec. 4, 1918.
Requirement for admission: 275.00 lbs. fat.
Supervised by Wisconsin Station.

Official Year's Record, Class F

1918	Milk lbs.	Butter Fat %	Butter Fat lbs.
June 19,	267.3	4.88	13.04
July,	821.1	4.88	40.07
Aug.,	844.3	4.99	42.13
Sept.,	731.8	5.84	42.74
Oct.,	695.8	6.07	42.24
Nov.,	635.5	6.39	40.61
Dec.,	618.3	6.75	41.74
Jan., 1919,	604.6	6.89	41.66
Feb.,	544.6	6.34	34.53
Mar.,	605.9	6.56	39.75
Apr.,	616.9	6.32	38.99
May,	672.2	6.33	42.55
June 18,	382.3	6.39	24.43
Total	**8040.6**	**6.03**	**484.48**

7300 QUEEN GRETA'S DAUGHTER OF HOMESTEAD 66789

Sire Imp. Governor's Paget 26188 A. R.
Sire Governor of the Chêne R.G.A.S. 1297 P.S., A. R.
Dam Lady Paget I. R.G.A.S. 5590 P.S.
Dam Queen Greta 46435 A. R. 5112.
Sire Sultan Bloom 12228 A. R.
Dam Miss Greta 20468.
Breeder W. G. Jamison & Sons, Appleton, Wis.
Owner W. G. Jamison & Sons, Appleton, Wis.
Born Jan. 15, 1916. *Calved* Apr. 19, 1918.
Served June 20, 1918. *Calved* Mar. 23, 1919.
Requirement for admission: 260.30 lbs. fat.
Supervised by Wisconsin Station.

Official Year's Record, Class G

1918	Milk lbs.	Butter Fat %	Butter Fat lbs.
Apr. 24,	149.5	4.41	6.59
May,	766.5	4.85	37.18
June,	778.8	5.12	39.87
July,	717.0	4.82	34.56
Aug.,	664.9	5.00	33.25
Sept.,	544.1	5.49	29.87
Oct.,	498.2	5.97	29.74
Nov.,	461.5	5.81	26.81
Dec.,	423.6	5.80	24.57
Jan., 1919,	376.0	6.57	24.70
Feb.,	308.7	6.63	20.47
Mar.,*	116.9	7.29	8.52
	105.2	5.87	6.18
Apr. 9	365.5	5.87	21.45
Total	**6276.4**	**5.48**	**343.78**

* 6 days dry.

7301 ROSE BUD OF TWO OAKS 36529

Sire Elmhurst Bob 15863.
Sire Combination of Maplehurst 10709 A. R.
Dam Cold Brook's Polly 20051.
Dam Elmhurst's Bud 26364.
Sire Combination of Maplehurst 10709 A. R.
Dam Cold Brook's Lottie 20052.
Breeder Little Bros., Bath, New York.
Owner George D. Eggleston, Parma, Mich.
Born Jan. 25, 1911. *Calved* May 8, 1918.
Served Nov. 27, 1918.
Requirement for admission: 360.00 lbs. fat.
Supervised by Michigan Station.

Official Year's Record, Class A

1918	Milk lbs.	Butter Fat %	Butter Fat lbs.
May 12,	781.0	3.72	29.05
June,	1183.9	3.72	44.04
July,	1062.0	4.07	43.22
Aug.,	1004.8	4.10	41.20
Sept.,	883.9	5.07	44.81
Oct.,	844.9	5.02	42.41
Nov.,	732.8	5.15	37.74
Dec.,	721.5	5.05	36.44
Jan., 1919,	681.0	4.81	32.76
Feb.,	615.1	5.51	33.89
Mar.,	695.0	5.03	34.96
Apr.,	696.1	5.38	37.45
May 11,	237.0	5.38	12.75
Total	**10139.0**	**4.64**	**470.72**

7302 IMP. DAISY OF DORSET COTTAGE 49519

Sire Surprise R.G.A.S. 2054 P.S., A. R.
Sire Taylor's Nelson R.G.A.S. 1775a P.S., A. R.
Dam Imp. Miriam VI. 27821 A. R. 1600.
Dam Beauty of Dorset Cottage R.G.A.S. 3515 F.S.
Sire On Guernsey.
Dam On Guernsey.
Breeder H. Male, Island of Guernsey.
Owner Wilkins & Hill, Platteville, Wis.
Born Feb. 22, 1912. *Calved* Mar. 13, 1918.
Served Dec. 21, 1918.
Requirement for admission: 360.00 lbs. fat.
Supervised by Wisconsin Station.

Official Year's Record, Class A

1918	Milk lbs.	Butter Fat %	Butter Fat lbs.
Mar. 21,	388.3	4.93	19.14
Apr.,	1106.4	4.84	53.55
May,	1038.6	5.22	54.21
June,	931.3	5.58	51.97
July,	846.0	5.14	43.48
Aug.,	822.9	5.06	41.64
Sept.,	699.2	6.33	44.26
Oct.,	603.1	6.90	41.61
Nov.,	507.2	6.98	35.40
Dec.,	527.9	6.51	34.37
Jan., 1919,	530.7	6.26	33.22
Feb.,	437.0	6.22	27.18
Mar. 20,	280.9	6.22	17.47
Total	**8719.5**	**5.71**	**497.50**

7303 IMP. PRIDE OF ORE HILL 48050

Sire Colonel R.A.A.S. 95 P.S., A. R.
Sire Masher R.A.A.S. 63 F.S., A. R.
Dam Nelly R.A.A.S. 446 F.S.
Dam Pride of the Mill II. R.A.A.S. 913 P.S.
Sire Jumbo R.A.A.S. 59 F.S., A. R.
Dam Pride of the Mill I. R.A.A.S. 483 F.S.
Breeder C. G. Fellows, Island of Alderney.
Owner F. W. Eighmy, Lebanon, Ind.
Born June 11, 1912. *Calved* Jan. 16, 1918.
Served Aug. 22, 1918.
Requirement for admission: 360.00 lbs. fat.
Supervised under one day test by Indiana Station.

Official Year's Record, Class A

1918	Milk lbs.	Butter Fat %	Butter Fat lbs.
Jan. 25,	218.3	4.09	8.93
Feb.,	902.5	4.09	36.91
Mar.,	972.0	4.85	47.14
Apr.,	917.2	4.45	40.82
May,	906.0	4.22	38.23
June,	791.1	3.79	29.98
July,	769.9	3.94	30.33
Aug.,	695.8	4.90	34.09
Sept.,	574.5	5.67	32.57
Oct.,	519.3	5.80	30.12
Nov.,	446.9	6.01	26.86
Dec.,	485.7	5.83	28.32
Jan. 24, 1919,	339.9	4.46	15.16
Total	**8539.1**	**4.68**	**399.46**

7304 SYLVIA OF FRANKLAND 64380

Sire Modena's Yeoman of Langwater 10764 A. R.
Sire Imp. Yeoman 8618 A. R.
Dam Modena 11779 A. R. 67.
Dam Gerfazia 26493.
Sire Sir Gerald of Hardwick 14304.
Dam Fazia 20012.
Breeder J. Howard Leman, Hopkinton, Mass.
Owner Elliott-Brant Rancho, Owensmouth, Cal.
Born Mar. 16, 1916. *Calved* Mar. 28, 1918.
Served July 5, 1918.
Requirement for admission: 252.00 lbs. fat.
Supervised under one day test by California Station.

Official Year's Record, Class GG

1918	Milk lbs.	Butter Fat %	Butter Fat lbs.
Apr. 1,	795.7	4.17	33.18
May,	848.3	3.65	30.96
June,	690.4	4.33	29.89
July,	727.5	4.42	32.16
Aug.,	767.8	4.40	33.78
Sept.,	622.6	4.48	27.89
Oct.,	702.0	4.85	34.05
Nov.,	593.3	4.73	28.06
Dec.,	621.2	5.51	34.23
Jan., 1919,	608.2	5.35	32.54
Feb.,*	472.8	5.92	27.99
Mar. 31,	Dry.		
Total	**7449.8**	**4.63**	**344.73**

*1 day dry.

7305 ULA OF FRANKLAND 63623

Sire Modena's Yeoman of Langwater 10764 A. R.
Sire Imp. Yeoman 8618 A. R.
Dam Modena 11779 A. R. 67.
Dam Long Queenie 20657.
Sire Picotte of Hardwick 7384 A. R.
Dam Long Queen 8166.
Breeder J. Howard Leman, Hopkinton, Mass.
Owner Elliott-Brant Rancho, Owensmouth, Cal.
Born Jan. 23, 1916. *Calved* Mar. 26, 1918.
Served July 20, 1918.
Requirement for admission: 257.20 lbs. fat.
Supervised under one day test by California Station.

Official Year's Record, Class G

1918	Milk lbs.	Butter Fat %	Butter Fat lbs.
Apr. 1,	746.7	4.56	34.05
May,	792.8	4.15	32.90
June,	683.2	4.34	29.65
July,	704.8	3.95	27.84
Aug.,	723.3	4.18	30.23
Sept.,	630.6	4.36	27.49
Oct.,	651.1	4.39	28.58
Nov.,	587.9	4.17	24.52
Dec.,	611.9	4.10	25.09
Jan., 1919,	567.6	4.70	26.68
Feb.,	530.9	5.06	26.86
Mar. 31,	819.2	4.64	38.01
Total	**8050.0**	**4.37**	**351.90**

7306 PANSY OF STANNOX 73903

Sire Hailey Field 17171 A. R.
Sire Noblesse Oblige 11686 A. R.
Dam Field-flower 20767.
Dam Primrose of Stannox 50549 A. R. 5361.
Sire Hayes Golden 2d 19541 A. R.
Dam Beatrice of Stannox 37474 A. R. 3074.
Breeder Clement S. Houghton, Sherborn, Mass.
Owner Elliott-Brant Rancho, Owensmouth, Cal.
Born Apr. 6, 1916. *Calved* May 8, 1918.
Served Nov. 9, 1918.
Requirement for admission: 254.20 lbs. fat.
Supervised under one day test by California Station.

Official Year's Record, Class G

1918	Milk lbs.	Butter Fat %	Butter Fat lbs.
May 14,	382.2	3.96	15.14
June,	674.6	5.44	36.70
July,	610.8	5.26	32.13
Aug.,	634.4	4.72	29.94
Sept.,	568.5	5.29	30.07
Oct.,	542.8	5.37	29.15
Nov.,	465.7	5.60	26.08
Dec.,	484.3	5.50	26.64
Jan., 1919,	491.8	5.92	29.11
Feb.,	456.2	5.58	25.46
Mar.,	490.8	5.83	28.61
Apr.,	469.3	6.17	28.96
May 13,	210.6	6.49	13.67
Total	**6482.0**	**5.43**	**351.66**

7307 LADY MAR OF GREEN LODGE 2d 70101

Sire Golden Secret of Green Lodge 27425.
Sire Jokastus 17320.
Dam Miss Nathalie 28949 A. R. 2922.
Dam Lady Mar of Green Lodge 48659.
Sire Jokastus 17320.
Dam Imp. Mylet 26675.
Breeder Edmund D. Codman, Dedham, Mass.
Owner Elliott-Brant Rancho, Owensmouth, Cal.
Born Apr. 25, 1915. *Calved* Mar. 11, 1918.
Served Oct. 4, 1918.
Requirement for admission: 282.90 lbs. fat.
Supervised under one day test by California Station.

Official Year's Record, Class F

1918	Milk lbs.	Butter Fat %	Butter Fat lbs.
Mar. 16,	402.1	3.97	15.96
Apr.,	745.4	4.66	34.74
May,	745.2	5.32	39.64
June,	640.6	4.85	31.07
July,	660.7	5.18	34.22
Aug.,	622.7	5.06	31.51
Sept.,	543.4	4.81	26.14
Oct.,	525.6	5.19	27.28
Nov.,	499.0	5.31	26.50
Dec.,	545.2	5.26	28.68
Jan., 1919,	547.7	5.69	31.16
Feb.,	499.4	6.01	30.01
Mar. 15,	260.5	5.55	14.46
Total	**7237.5**	**5.13**	**371.37**

7308 QUESTO'S UNA 29492

Sire Questo of the Elms 11091.
Sire Safety of Haddon 7418 A. R.
Dam Quail 14115 A. R. 471.
Dam Maid of the Willows 14384.
Sire King Cove 5071.
Dam Squire's Buttercup 6579.
Breeder E. C. Patten, Topsham, Maine.
Owner Elliott-Brant Rancho, Owensmouth, Cal.
Born Mar. 21, 1909. *Calved* Oct. 2, 1917.
Served Jan. 5, 1918. *Calved* Oct. 1, 1918.
Requirement for admission: 360.00 lbs. fat.
Supervised under one day test by California Station.

Official Year's Record, Class AA

1917	Milk lbs.	Butter Fat %	Butter Fat lbs.
Oct. 5,*	1051.9	4.33	45.55
Nov.,*	1231.9	4.78	58.88
Dec.,*	1163.2	5.08	59.09
Jan., 1918,*	997.2	5.46	54.45
Feb.,	809.7	5.20	42.10
Mar.,	862.0	4.99	43.01
Apr.,	881.4	5.13	45.22
May,	922.9	4.95	45.68
June,	608.4	4.83	29.39
July,	586.1	5.38	31.53
Aug.,	451.4	5.75	25.96
Sept.,	Dry.		
Oct. 4,	"		
Total	**9566.1**	**5.03**	**480.86**

*Two day test.

7309 BETTY OF THE RANCHO 77954

Sire Nevma's Bartholomew 18217.
Sire Governor Beatrice 13374.
Dam Nevma 23187.
Dam Pet's Pansy of Pine Grove 40181 A. R. 4506.
Sire Royalty of Maplehurst 15366.
Dam Teddy's Pet 20244.
Breeder Elliott-Brant Rancho, Owensmouth, Cal.
Owner Elliott-Brant Rancho, Owensmouth, Cal.
Born Apr. 26, 1915. *Calved* May 5, 1917.
Served Aug. 31, 1917.
Requirement for admission: 254.00 lbs. fat.
Supervised by California Station.

Official Year's Record, Class GG

1917	Milk lbs.	Butter Fat %	Butter Fat lbs.
June 1,	781.6	4.44	34.70
July,	708.9	4.44	31.48
Aug.,	625.9	5.58	34.93
Sept.,	545.1	5.28	28.78
Oct.,	536.7	5.75	30.86
Nov.,	522.8	5.44	28.44
Dec.,	471.9	6.12	28.88
Jan., 1918,	452.1	6.40	28.93
Feb.,*	355.0	6.21	22.05
Mar.,*	370.8	6.24	23.14
Apr.,*	371.6	6.78	25.19
May 31,	Dry.		
Total	**5742.4**	**5.53**	**317.38**

*One day test.

7310 QUEEN ELIZABETH OF LINDA VISTA 62152

Sire Jethro's May King of Linda Vista 14591 A. R.
Sire Jethro Bass 11366 A. R.
Dam Langwater Rosie 21333 A. R. 1563.
Dam Pride of Castle Haven 25981 A. R. 1564.
Sire Pretor 9316 A. R.
Dam Pride of Birth 18443 A. R. 641.
Breeder Louis E. P. Smith, Holliston, Mass.
Owner John C. Haartz, Campton, N. H.
Born Dec. 3, 1915. *Calved* May 4, 1918.
Served Oct. 16, 1918.
Requirement for admission: 266.20 lbs. fat.
Supervised by New Hampshire Station.

Official Year's Record, Class G

1918	Milk lbs.	Butter Fat %	Butter Fat lbs.
May 10,	552.2	4.15	22.92
June,	647.6	4.18	27.07
July,	639.2	4.64	29.66
Aug.,	612.5	4.85	29.71
Sept.,	564.7	5.68	32.07
Oct.,	542.2	5.62	30.47
Nov.,	536.9	5.48	29.42
Dec.,	584.9	6.24	36.50
Jan., 1919,	494.9	5.91	29.25
Feb.,	428.1	6.03	25.81
Mar.,	481.6	6.14	29.57
Apr.,	501.6	6.11	30.65
May 9,	153.7	6.11	9.39
Total	**6740.1**	**5.38**	**362.49**

7311 BERTHA M. OF THE WILLOWS 46054

Sire St. Amant of Lewison's Secret 18717 A. R.
Sire Imp. St. Amant of Lewison 12488 A. R.
Dam Golden Beauty of Highland Farm 15394.
Dam Questo's Una 29492 A. R. 7308.
Sire Questo of the Elms 11091.
Dam Maid of the Willows 14384.
Breeder E. C. Patten, Topsham, Maine.
Owner Elliott-Brant Rancho, Owensmouth, Cal.
Born Mar. 1, 1913. *Calved* Mar. 30, 1918.
Served July 9, 1918.
Requirement for admission: 360.00 lbs. fat.
Supervised under one day test by California Station.

Official Year's Record, Class AA

1918	Milk lbs.	Butter Fat %	Butter Fat lbs.
Apr. 3,	1152.6	3.69	42.53
May,	1203.5	4.76	57.29
June,	1044.1	4.57	47.72
July,	1060.6	4.47	47.41
Aug.,	1003.7	4.42	44.36
Sept.,	803.2	4.74	38.07
Oct.,	543.2	5.32	28.90
Nov.,	628.6	4.33	27.22
Dec.,	723.5	3.73	26.99
Jan., 1919,	657.4	4.38	28.79
Feb.,*	432.6	5.73	24.79
Mar.,	Dry.		
Apr. 2,	"		
Total	**9253.0**	**4.47**	**414.07**

* 2 days dry.

7312 LUCKY GIRL OF SOUTH HADLEY 63712

Sire Imp. Raymond's Daisy's Son 15216 A. R.
Sire Imp. Raymond of the Préel VII. 14361 A. R.
Dam Imp. Raymond's Daisy of Mt. Plaisant 27556.
Dam Lucky Girl 3d 38682.
Sire Young Truth 11631.
Dam Lucky Girl 21841.
Breeder Est. H. F. Dimock, South Coventry, Conn.
Owner Elliott-Brant Rancho, Owensmouth, Cal.
Born Sept. 19, 1915. *Calved* May 2, 1918.
Served Feb. 26, 1919.
Requirement for admission: 273.30 lbs. fat.
Supervised under one day test by California Station.

Official Year's Record, Class F

1918	Milk lbs.	Butter Fat %	Butter Fat lbs.
May 6,	607.0	4.26	25.86
June,	700.6	4.26	29.85
July,	678.0	4.56	30.92
Aug.,	718.5	4.52	32.48
Sept.,	664.0	4.11	27.29
Oct.,	657.1	4.68	30.75
Nov.,	608.8	4.55	27.70
Dec.,	635.4	4.83	30.69
Jan., 1919,	621.0	4.63	28.75
Feb.,	581.7	4.52	26.29
Mar.,	641.3	4.86	31.17
Apr.,	670.4	4.86	32.58
May 5,	109.0	4.79	5.22
Total	**7892.8**	**4.56**	**359.55**

7313 GOLDEN FERN OF HIGHLAND 40034

Sire Von Don Perfect 16859.
Sire Squire of Von Don 9332.
Dam Millwood's Peaceful 11205.
Dam Golden Glow of Highland 30427 A. R. 4500.
Sire Perley B. of Chelsea 11851 A. R.
Dam Betty Elmwood 18777.
Breeder J. H. Wellman, Gardiner, Maine.
Owner Elliott-Brant Rancho, Owensmouth, Cal.
Born Nov. 12, 1911. *Calved* May 6, 1918.
Served Oct. 11, 1918.
Requirement for admission: 360.00 lbs. fat.
Supervised under one day test by California Station.

Official Year's Record, Class A

1918	Milk lbs.	Butter Fat %	Butter Fat lbs.
May 14,	520.8	4.71	24.53
June,	868.1	4.55	39.50
July,	867.2	4.85	42.06
Aug.,	824.7	4.79	39.50
Sept.,	709.2	4.22	29.93
Oct.,	692.2	4.64	32.12
Nov.,	541.9	4.19	22.71
Dec.,	564.2	5.28	29.79
Jan., 1919,	536.1	5.71	30.61
Feb.,	462.9	5.60	25.92
Mar.,	523.1	4.85	25.37
Apr.,	575.1	4.75	27.32
May 13,	241.7	5.01	12.11
Total	**7927.2**	**4.81**	**381.47**

7314 ALICE OF THE RANCHO 76623

Sire Golden Lad of Elm Crest 18778.
Sire Glen Haddon 2d 14054 A. R.
Dam Grace of Meadow Brook 21141 A. R. 3689.
Dam Hattie H. 34732.
Sire Canada's Jewel 6224 A. R.
Dam Dr. Girl 14112.
Breeder John E. Roberts, Alfred, Maine.
Owner Elliott-Brant Rancho, Owensmouth, Cal.
Born Nov. 20, 1914. *Calved* Dec. 19, 1917.
Served Mar. 10, 1918.
Requirement for admission: 291.10 lbs. fat.
Supervised under one day test by California Station.

Official Year's Record, Class E

1918	Milk lbs.	Butter Fat %	Butter Fat lbs.
Jan. 1,	1419.9	4.21	59.78
Feb.,	1208.6	4.71	56.93
Mar.,	1227.7	4.26	52.30
Apr.,	1125.4	4.44	49.97
May,	1108.6	4.14	45.90
June,	868.8	3.80	33.01
July,	847.7	4.67	39.59
Aug.,	821.4	4.54	37.29
Sept.,	640.5	3.83	24.53
Oct.,	487.0	3.94	19.19
Nov.,	252.2	3.59	9.05
Dec. 31,	187.9	4.26	8.00
Total	**10195.7**	**4.27**	**435.54**

7315 VERNA TWING 55657

Sire Regal of Elmhurst 20908.
Sire Squire of Hillhurst 13008.
Dam Patience W. 14633 A. R. 118.
Dam Enid of Sunnyside 24673 A. R. 4982.
Sire Sir Marshall 10513.
Dam Delia's Hope 20294 A. R. 4395.
Breeder Lake Remington, Greenwich, N. Y.
Owner Elliott-Brant Rancho, Owensmouth, Cal.
Born Aug. 16, 1914. *Calved* Jan. 21, 1918.
Requirement for admission: 303.70 lbs. fat.
Supervised under one day test by California Station.

Official Year's Record, Class E

1918	Milk lbs.	Butter Fat %	Butter Fat lbs.
Jan. 31,*	41.4	4.90	2.03
Feb.,	1172.3	3.66	42.91
Mar.,	1266.9	3.80	48.14
Apr.,	1210.9	4.35	52.67
May,	1144.1	4.27	48.85
June,	752.9	4.07	30.64
July,	856.5	4.16	35.63
Aug.,	794.0	4.07	32.32
Sept.,	691.7	3.95	27.32
Oct.,	501.7	4.05	20.32
Nov.,	483.1	3.99	19.28
Dec.,	551.5	4.19	23.11
Jan. 30, 1919,	490.9	4.16	20.42
Total	**9957.9**	**4.05**	**403.64**

* Two day test.

7316 CORFU OF HILLSIDE 70111

Sire Nepaul 23330.
Sire Ne Plus Ultra 15265 A. R.
Dam Couleur's La Belle 28404 A. R. 2347.
Dam Spotswood's Lady Corfu 42169 A. R. 3719.
Sire Royal Rival's Spotswood 15584.
Dam Imp. Corfu IV. 28720.
Breeder Lyman Blair, Greenville, Maine.
Owner Elliott-Brant Rancho, Owensmouth, Cal.
Born Sept. 25, 1915. *Calved* Feb. 5, 1918.
Served May 19, 1918.
Requirement for admission: 264.30 lbs. fat.
Supervised under one day test by California Station.

Official Year's Record, Class GG

1918	Milk lbs.	Butter Fat %	Butter Fat lbs.
Feb. 11,	546.3	4.26	23.27
Mar.,	923.5	4.56	42.11
Apr.,	985.7	4.21	41.50
May,	988.3	5.07	50.11
June,	770.0	4.32	33.26
July,	747.1	4.84	36.16
Aug.,	789.0	5.00	39.45
Sept.,	714.1	4.80	34.28
Oct.,	754.2	4.49	33.86
Nov.,	647.1	4.61	29.83
Dec.,	649.4	5.34	34.68
Jan., 1919,*	148.8	5.34	7.95
Feb. 10,	Dry.		
Total	**8663.5**	**4.69**	**406.46**

* 20 days dry.

7317 ETHEL C. OF THE WILLOWS 39429

Sire J. F. 15532.
Sire Canada's Jewel 6224 A. R.
Dam Lindell 15849.
Dam Daisy of the Willows 29491.
Sire Questo of the Elms 11091.
Dam Nina G. 21866.
Breeder E. C. Patten, Topsham, Maine.
Owner Elliott-Brant Rancho, Owensmouth, Cal.
Born Jan. 15, 1912. *Calved* Mar. 13, 1918.
Requirement for admission: 360.00 lbs. fat.
Supervised under one day test by California Station.

Official Year's Record, Class A

1918	Milk lbs.	Butter Fat %	Butter Fat lbs.
Mar. 18,	392.3	4.71	18.48
Apr.,	1016.2	5.30	53.86
May,	994.6	4.96	49.33
June,	740.1	5.05	37.38
July,	646.6	5.00	32.33
Aug.,	710.5	4.77	33.89
Sept.,	652.8	4.22	27.55
Oct.,	680.0	4.65	31.62
Nov.,	627.3	4.57	28.67
Dec.,	682.0	5.37	36.62
Jan., 1919,	791.9	5.41	42.84
Feb.,	654.3	4.97	32.52
Mar. 17,	391.3	4.90	19.17
Total	**8979.9**	**4.95**	**444.26**

7318 PEACHES HAZEL 66319

Sire Spread Eagle 20915.
Sire Old Abe 16631 A. R.
Dam Matin Belle 2d 25965 A. R. 1523.
Dam Miss Peaches 41143.
Sire Guialdo 16111.
Dam Priscilla of Saradale 24716 A. R. 6880.
Breeder James Mulry, Taylor, Wis.
Owner W. Scott Davis, Granton, Wis.
Sold Jan. 13, 1919 to R. P. Guptill, Elcho, Wis.
Born Jan. 8, 1916. *Calved* Apr. 23, 1918.
Served Oct. 3, 1918.
Requirement for admission: 261.10 lbs. fat.
Supervised by Wisconsin Station.

Official Year's Record, Class G

1918	Milk lbs.	Butter Fat %	Butter Fat lbs.
Apr. 25,	174.5	4.21	7.35
May,	1077.1	4.21	45.35
June,	972.8	4.80	46.69
July,	819.9	4.85	39.77
Aug.,	703.8	5.63	39.62
Sept.,	613.3	5.30	32.50
Oct.,	581.8	6.50	37.82
Nov.,	472.1	6.62	31.25
Dec.,	441.2	6.44	28.41
Jan., 1919	526.5	5.90	31.06
Feb.,	590.0	5.60	33.04
Mar.,	616.2	5.97	36.79
Apr. 24,	447.3	6.11	27.33
Total	**8036.5**	**5.44**	**436.98**

7319 IMP. DONNINGTON HAPPY GIRL 8th 75504

Sire Golden Noble 5th 2752 E.G.H.B., A. R.
Sire Golden Noble 1930 E.G.H.B.,
Golden Noble of the Briquet R.G.A.S. 2023 P.S.
Dam Muriel 12th 5250 E.G.H.B.
Dam Donnington Happy Girl 7229 E.G.H.B.
Sire Fair Boy of Seagrove 1564 E.G.H.B.
Dam Donnington Favourite 6483 E.G.H.B.
Breeder Arthur C. Harris, England.
Owner New Castle County Workhouse, Marshallton, Del.
Born Feb. 3, 1916. *Calved* Mar. 4, 1918.
Served Sept. 6, 1918.
Requirement for admission: 253.90 lbs. fat.
Supervised by Delaware Station.

Official Year's Record, Class G

1918	Milk lbs.	Butter Fat %	Butter Fat lbs.
Mar. 10, P.M.,	459.5	4.38	20.13
Apr.,	736.9	4.33	31.91
May,	754.9	4.51	34.05
June,	607.2	4.84	29.39
July,	540.8	5.31	28.72
Aug.,	528.4	5.23	27.64
Sept.,	557.3	5.40	30.09
Oct.,	509.4	5.54	28.22
Nov.,	478.9	5.86	28.06
Dec.,	381.5	5.79	22.09
Jan., 1919,	414.8	4.99	20.70
Feb.,	365.1	6.37	23.26
Mar. 10, A.M.,	117.5	6.37	7.48
Total	**6452.2**	**5.14**	**331.74**

7320 IMP. FANTAIL PRIMROSE II. 78835

Sire Raymond's Pearl King IV. R.G.A.S. 3398 P.S.
Sire Imp. Clara's Sequel 29414 A. R.
Dam Princess May of the Hunguets IV. R.G.A.S. 7574 P.S.
Dam Fantail Primrose R.G.A.S. 5068 F.S.
Sire On Guernsey.
Dam On Guernsey.
Breeder A. Crocker, Island of Guernsey.
Owner New Castle County Workhouse, Marshallton, Del.
Born July 12, 1915. *Calved* Mar. 18, 1918.
Served Sept. 6, 1918.
Requirement for admission: 275.60 lbs. fat.
Supervised by Delaware Station.

Official Year's Record, Class F

1918	Milk lbs.	Butter Fat %	Butter Fat lbs.
Mar. 21, P.M.,	277.7	4.98	13.83
Apr.,	644.0	4.98	32.07
May,	686.0	4.06	27.85
June,	652.5	4.62	30.15
July,	604.7	5.49	33.20
Aug.,	640.4	4.69	30.03
Sept.,	653.8	5.26	34.39
Oct.,	614.2	5.10	31.32
Nov.,	573.8	5.90	33.85
Dec.,	496.9	7.14	35.48
Jan., 1919,	496.4	5.58	27.70
Feb.,*	171.4	6.14	10.52
Mar. 21, A.M.,	261.4	6.14	16.05
Total	**6773.2**	**5.26**	**356.44**

* 6 days lacking.

7321 HAZEL R. MAY 55678

Sire Achsah's Vermont Anchor 21758.
Sire Barney's Anchor Boy 13176.
Dam Achsah Lyons 20413.
Dam Crystal B. May 34214.
Sire Redman Rose Duke 12855.
Dam Elsia B. May 24663.
Breeder Irving W. Bates, East Barre, Vt.
Owner T. Redfield Phillips, Montpelier, Vt.
Born Aug. 28, 1914. *Calved* May 9, 1918.
Served Nov. 29, 1918.
Requirement for admission: 312.60 lbs fat.
Supervised under one day test by Vermont Station.

Official Year's Record, Class D

1918	Milk lbs.	Butter Fat %	Butter Fat lbs.
May 12,	647.0	4.57	29.57
June,	1109.9	4.93	54.72
July,	1048.5	4.08	42.78
Aug.,	1028.5	4.24	43.61
Sept.,	863.0	4.56	39.35
Oct.,	747.4	5.54	41.41
Nov.,	791.4	6.38	50.49
Dec.,	781.6	5.59	43.69
Jan., 1919,	706.4	5.90	41.68
Feb.,	627.7	5.50	34.52
Mar.,	691.2	5.16	35.67
Apr.,	666.9	5.74	38.28
May 11,	242.2	5.74	13.90
Total	**9951.7**	**5.12**	**509.67**

7322 ROSE MAY OF MAPLE GLEN 36950

Sire George Washington of Fairfield Farm 10866 A. R.
Sire Imp. King of the May 9001 A. R.
Dam Imp. Hayes Richesse 2d 15474 A. R. 422.
Dam Cody's Annabell 25307 A. R. 3103.
Sire Cody of Maple Glen 11320.
Dam Annabell of Maple Glen 20524 A. R. 1293.
Breeder Corydon Peck, Locke, N. Y.
Owner L. L. Coggshall, Locke, N. Y.
Born July 1, 1911. *Calved* June 30, 1918.
Served Nov. 18, 1918.
Requirement for admission: 360.00 lbs. fat.
Supervised by Cornell Station, N. Y.

Official Year's Record, Class A

1918	Milk lbs.	Butter Fat %	Butter Fat lbs.
July 4,	1056.2	4.63	48.90
Aug.,	1078.5	4.53	48.86
Sept.,	937.8	4.78	44.83
Oct.,	800.8	5.42	43.40
Nov.,	769.2	5.24	40.31
Dec.,	659.2	5.36	35.33
Jan., 1919,	619.2	5.25	32.51
Feb.,	530.1	5.15	27.30
Mar.,	579.6	5.15	29.85
Apr.,	517.0	5.48	28.33
May,	485.3	5.73	27.81
June,	457.3	5.65	25.84
July 3,	40.4	5.65	2.28
Total	**8530.6**	**5.11**	**435.55**

7323 RUBY CHIMES OF MAPLE GLEN 66877

Sire Florham Laddie 20431 A. R.
Sire Ne Plus Ultra 15265 A. R.
Dam Golden Lassie of Paxtang 24696 A. R. 1377.
Dam Loretta of Maple Glen 34073.
Sire Stranford of Pinehurst 12951 A. R.
Dam Patricia of Cayuga 19596.
Breeder L. L. Coggshall, Locke, N. Y.
Owner L. L. Coggshall, Locke, N. Y.
Born Mar. 5, 1916. *Calved* June 6, 1918.
Served Sept. 15, 1918.
Requirement for admission: 260.10 lbs. fat.
Supervised by Cornell Station, N. Y.

Official Year's Record, Class GG

1918	Milk lbs.	Butter Fat %	Butter Fat lbs.
June 10,	610.5	4.84	29.55
July,	1025.4	4.47	45.84
Aug.,	892.9	4.26	38.04
Sept.,	784.0	4.91	38.49
Oct.,	712.0	5.06	36.03
Nov.,	730.6	5.18	37.85
Dec.,	823.1	5.02	41.32
Jan., 1919,	818.0	5.51	45.07
Feb.,	735.4	5.37	39.49
Mar.,	790.1	5.68	44.88
Apr.,	725.3	5.63	40.83
May,	751.6	6.03	45.32
June 9,	207.3	6.03	12.50
Total	**9606.2**	**5.16**	**495.21**

7324 IMP. COMELY OF SARNIA 50493

Sire Duke of the Rochers R.A.A.S. 94a P.S., A. R.
Sire Nelson II. R.A.A.S. 52 P.S., A.R.
Dam Beauty of the Rochers R.A.A.S. 521 F.S.
Dam Rose R.A.A.S. 531 F.S.
Sire On Alderney.
Dam On Alderney.
Breeder J. J. Renier, Island of Alderney.
Owner J. Russell Danks, De Lancey, N. Y.
Born Apr. 4, 1912. *Calved* May 14, 1918.
Served July 12, 1918. *Calved* Apr. 25, 1919.
Requirement for admission: 360.00 lbs. fat.
Supervised under one day test by Cornell Station, N. Y.

Official Year's Record, Class AA

1918	Milk lbs.	Butter Fat %	Butter Fat lbs.
July 1,	864.0	4.99	43.11
Aug.,	809.3	5.14	41.60
Sept.,	693.4	5.35	37.10
Oct.,	660.9	5.33	35.23
Nov.,	573.3	5.89	33.77
Dec.,	547.2	6.20	33.93
Jan., 1919,	530.2	5.91	31.33
Feb.,	396.9	7.11	28.22
Mar.,	395.9	7.10	28.11
Apr.,*	208.9 40.5	7.35 5.90	15.35 2.39
May,	506.1	5.90	29.86
June 30,	559.4	5.79	32.39
Total	**6786.0**	**5.78**	**392.39**

* 1 day lacking.

7325 IMP. FROOME'S FLOSSIE 61287

Sire Imp. Flora's Sequel II. of Vimiera 28603 A. R.
Sire Imp. Clara's Sequel 29414 A. R.
Dam Imp. Flora of Vimiera 45954.
Dam Flossie of School Lane Farm R.G.A.S. 4367 F.S.
Sire On Guernsey.
Dam Floss II. of the Hougue du Pommier R.G.A.S. 3506 F.S.
Breeder G. H. Froome, Island of Guernsey.
Owner Frank B. Black, Mansfield, Ohio.
Born May 13, 1914. *Calved* May 28, 1918.
Served Nov. 18, 1918.
Requirement for admission: 324.90 lbs. fat.
Supervised under one day test by Ohio State University.

Official Year's Record, Class C

1918	Milk lbs.	Butter Fat %	Butter Fat lbs.
May 28,	127.9	4.35	5.56
June,	1104.9	4.35	48.06
July,	998.5	3.80	37.94
Aug.,	873.2	4.06	35.45
Sept.,	793.0	4.97	39.41
Oct.,	654.0	5.59	36.56
Nov.,	627.9	5.72	35.92
Dec.,	670.4	5.57	37.34
Jan., 1919,	648.3	5.31	34.42
Feb.,	569.9	4.78	27.24
Mar.,	592.5	5.22	30.93
Apr.,	522.0	6.66	34.77
May 27,	469.2	5.08	23.84
Total	**8651.7**	**4.94**	**427.44**

7326 TRIPLE CHAMPION'S LADY GRÉE 46025

Sire Triple Champion 13067 A. R.
Sire Guernsey Champion 8218 A. R.
Dam Imp. Violet IV. of the Quartiers 18896 A. R. 534.
Dam Imp. Lady Grée's Daughter 28321 A. R. 2754.
Sire Imp. The Conqueror III. 19815 A. R.
Dam Imp. Lady Grée V. 27544.
Breeder Edward R. Andrews, Putney, Vt.
Owner Martin A. Brown, Wilmington, Vt.
Sold May 13, 1918 to Beaver Brook, Inc., Wilmington, Vt.
Born Mar. 13, 1913. *Calved* Apr. 11, 1918.
Served July 6, 1918.
Requirement for admission: 360.00 lbs. fat.
Supervised by Vermont Station.

Official Year's Record, Class AA

1918	Milk lbs.	Butter Fat %	Butter Fat lbs.
Apr. 15,	700.8	4.49	31.47
May,	1396.5	4.49	62.70
June,	1129.0	4.16	46.97
July,	1156.6	4.58	52.97
Aug.,	1018.7	4.46	45.43
Sept.,	895.1	4.66	41.71
Oct.,	888.0	5.18	46.00
Nov.,	788.7	5.67	44.72
Dec.,	777.0	5.45	42.35
Jan., 1919,	709.2	5.66	40.14
Feb.,	652.4	5.62	36.66
Mar.,	677.8	5.89	39.92
Apr. 14,	262.1	6.08	15.94
Total	**11051.9**	**4.95**	**546.98**

7327 PRINCESS AMBER STAR 40927

Sire Imp. Hotton's Major 14872 A. R.
Sire Imp. President of the Isle 14857 A. R.
Dam Imp. Hotton's Polly II. 25549.
Dam Amber Star 23362.
Sire Peter Paul's Anchor 9375 A. R.
Dam Aggie M. 17618.
Breeder Curtis & Knilans, Fort Atkinson, Wis.
Owner Annie E. Tilden, Delavan, Wis.
Born Feb. 27, 1912. *Calved* May 10, 1918.
Served Dec. 2, 1918.
Requirement for admission: 360.00 lbs. fat.
Supervised by Wisconsin Station.

Official Year's Record, Class A

1918	Milk lbs.	Butter Fat %	Butter Fat lbs.
May 19,	412.5	4.39	18.11
June,	1068.5	4.71	50.33
July,	1123.6	4.74	53.26
Aug.,	969.2	4.58	44.39
Sept.,	928.8	5.00	46.44
Oct.,	997.4	5.00	49.87
Nov.,	929.1	5.40	50.17
Dec.,	944.0	5.33	50.32
Jan., 1919,	896.7	5.57	49.95
Feb.,	814.1	5.34	43.47
Mar.,	914.4	5.71	52.21
Apr.,	862.9	5.92	51.08
May 18,	511.0	5.56	28.41
Total	**11372.2**	**5.17**	**588.01**

7328 CREAM POT OF BEAVER BROOK 55962

Sire Masher's Flavinius 13796 A. R.
Sire Imp. Masher's Sequel 11462 A. R.
Dam Princess Flavia 10174.
Dam Cream Pot 2d 27792.
Sire Masterpiece of Haddon 2d 10489.
Dam Cream Pot 17482.
Breeder Grinnell Martin, Milford, Conn.
Owner S. D. Parker, Milton, Mass.
Born Jan. 15, 1915. *Calved* Apr. 8, 1918.
Served Oct. 31, 1918.
Requirement for admission: 295.60 lbs. fat.
Supervised by Massachusetts Station.

Official Year's Record, Class E

1918	Milk lbs.	Butter Fat %	Butter Fat lbs.
Apr. 12,*	583.6	4.49	26.20
May,*	907.5	4.49	40.75
June,	789.8	4.90	38.70
July,	710.7	5.28	37.52
Aug.,	647.7	5.08	32.90
Sept.,	607.3	5.73	34.80
Oct.,	521.4	5.94	30.97
Nov.,	456.3	6.42	29.29
Dec.,	465.9	5.71	26.60
Jan., 1919,	456.9	6.14	28.05
Feb.,	387.4	6.25	24.21
Mar.,	403.9	6.65	26.86
Apr. 11,	117.6	6.06	7.13
Total	**7056.0**	**5.44**	**383.98**

*One day test.

7329 LENA DIMPLE 48114

Sire Dimple Bloom 14369 A. R.
Sire Imp. Yeoman 8618 A. R.
Dam Langwater Dolly Dollars 21332.
Dam Leah of Ledyard 20596.
Sire Rutila's Gold Basis 5625 A. R.
Dam Golden Lena 5747 A. R. 404.
Breeder Stanley E. Ruckle, Bloomsburg, Pa.
Owner Stanley E. Ruckle, Bloomsburg, Pa.
Born Feb. 11, 1911. *Calved* May 21, 1918.
Served Mar. 3, 1919.
Requirement for admission: 360.00 lbs. fat.
Supervised under one day test by Pennsylvania Station.

Official Year's Record, Class A

1918	Milk lbs.	Butter Fat %	Butter Fat lbs.
May 28,	106.9	5.01	5.36
June,	1002.7	5.01	50.24
July,	871.7	4.48	39.05
Aug.,	845.2	4.49	37.95
Sept.,	820.2	4.68	38.39
Oct.,	775.6	5.20	40.33
Nov.,	670.1	5.51	36.92
Dec.,	664.5	5.82	38.67
Jan., 1919,	625.4	5.64	35.27
Feb.,	584.4	5.23	30.56
Mar.,	625.6	5.18	32.41
Apr.,	601.6	5.42	32.61
May 27,	502.8	5.44	27.35
Total	**8696.7**	**5.12**	**445.11**

7330 SUNDERLAND MAY ROSE 52685

Sire Langwater Sunderland 19337 A. R.
Sire Dolly Dimple's May King of Langwater 12997 A. R.
Dam Langwater Dorothy 27944 A. R. 1822.
Dam Tangray's May Rose 29349.
Sire May Rose Prince 9343 A. R.
Dam Tangray of Meadowbrook 19169.
Breeder J. L. Hope, Madison, N. J.
Owner Rud K. Hynicka, Lebanon, Pa.
Sold Aug. 10, 1918 to Hynicka Bros., Inc., Lebanon, Pa.
Born Feb. 12, 1914. *Calved* June 18, 1918.
Served June 16, 1919.
Requirement for admission: 336.90 lbs. fat.
Supervised by Pennsylvania Station.

Official Year's Record, Class C

1918	Milk lbs.	Butter Fat %	Butter Fat lbs.
June 27,	144.2	4.13	5.96
July,	1205.0	4.13	49.77
Aug.,	1154.4	4.40	50.79
Sept.,	1061.4	4.16	44.15
Oct.,	957.3	5.05	48.34
Nov.,	879.8	4.70	41.35
Dec.,	853.9	5.13	43.81
Jan., 1919,	849.9	4.71	40.03
Feb.,	734.1	5.26	38.61
Mar.,	713.3	5.16	36.81
Apr.,	670.8	5.05	33.88
May,	707.2	5.25	37.13
June 26,	547.0	5.14	28.12
Total	**10478.3**	**4.76**	**498.75**

7331 FLORENCE J. 44942

Sire Imp. Masher of Sarnia 19167 A. R.
Sire Masher R.A.A.S. 63 F.S., A. R.
Dam May R.A.A.S. 496 F.S.
Dam Patricia of Cayuga 19596.
Sire Duke of West Groton 6975.
Dam Florence of Cayuga 9100.
Breeder Corydon Peck, Locke, N. Y.
Owner W. P. Parker, Moravia, N. Y.
Born Nov. 19, 1912. *Calved* May 16, 1918.
Served Oct. 1, 1918.
Requirement for admission: 360.00 lbs. fat.
Supervised by Cornell Station, N. Y.

Official Year's Record, Class A

1918	Milk lbs.	Butter Fat %	Butter Fat lbs.
May 19,	468.7	4.45	20.86
June,	1257.6	4.45	55.96
July,	1140.5	4.70	53.60
Aug.,	907.4	4.57	41.47
Sept.,	807.4	5.06	40.85
Oct.,	621.6	5.12	31.83
Nov.,	664.1	5.47	36.33
Dec.,	621.4	5.45	33.87
Jan., 1919,	552.2	6.07	33.52
Feb.,	464.5	5.73	26.62
Mar.,	477.6	5.74	27.41
Apr.,	455.7	5.71	26.02
May 18,	232.0	5.76	13.36
Total	**8670.7**	**5.09**	**441.70**

7332 CASTELLO'S YEKSA BEAUTY 47873

Sire Lord Waukesha 10148 A. R.
Sire Lord Yeksa 6451 A. R.
Dam Rubina T. 6223.
Dam Castello's Beauty 24492 A. R. 2202.
Sire Jeweller of Sunny Valley 10232 A. R.
Dam Royaline's Castello 17376 A. R. 1279.
Breeder William M. Jones, Waukesha, Wis.
Owner A. W. Lawrence, Sturgeon Bay, Wis.
Born Sept. 22, 1913. *Calved* July 3, 1918.
Served Dec. 8, 1918.
Requirement for admission: 352.10 lbs. fat.
Supervised by Wisconsin Station.

Official Year's Record, Class B

1918	Milk lbs.	Butter Fat %	Butter Fat lbs.
July 6,	998.9	4.49	44.85
Aug.,	1208.7	4.13	49.92
Sept.,	1003.2	5.04	50.56
Oct.,	883.6	5.45	48.16
Nov.,	760.1	5.94	45.15
Dec.,	715.7	6.46	46.23
Jan., 1919,	683.9	6.19	42.33
Feb.,	614.4	6.01	36.93
Mar.,	654.8	6.18	40.47
Apr.,	641.3	5.77	37.00
May,	661.1	6.34	41.91
June,	631.2	5.92	37.37
July 5,	94.0	5.92	5.56
Total	**9550.9**	**5.51**	**526.44**

7333 BROWNIE LEHIGH 42960

Sire Lehigh's Golden Emperor 15761 A. R.
Sire Imp. Emperor's Harvest 12180 A. R.
Dam Imp. Nelly of the Clos 22691.
Dam Fanna's Brownie 17457.
Sire Gen. Cronje 7052 A. R.
Dam Fanna 15932.
Breeder Henry Winke, Portage, Wis.
Owner Henry Winke, Portage, Wis.
Born Nov. 8, 1912. *Calved* Feb. 6, 1918.
Served June 4, 1918.
Requirement for admission: 360.00 lbs. fat.
Supervised under one day test by Wisconsin Station.

Official Year's Record, Class A

1918	Milk lbs.	Butter Fat %	Butter Fat lbs.
Feb. 7,	692.8	5.12	35.47
Mar.,	1080.3	4.67	50.45
Apr.,	989.2	4.79	47.38
May,	974.5	4.43	43.17
June,	981.8	4.52	44.38
July,	856.6	5.16	44.20
Aug.,	766.2	4.75	36.39
Sept.,	583.7	5.17	30.18
Oct.,	580.1	5.59	32.43
Nov.,	489.1	6.16	30.13
Dec.,	415.0	5.41	22.45
Jan., 1919,	310.9	5.67	17.63
Feb. 6,	46.6	5.67	2.64
Total	**8766.8**	**4.98**	**436.96**

7334 MILFORD OF BETHANY 65962

Sire Windflower 3d's Marshall 25286 A. R.
Sire Marshall of Waddington 14320 A. R.
Dam Imp. Windflower 3d 32414 A. R. 2970.
Dam Milford of Waddington 22787 A. R. 2554.
Sire Marshall of France 9051 A. R.
Dam Imp. Milford Melon 20041 A. R. 1843.
Breeder E. W. Oglebay, Wheeling, W. Va.
Owner E. W. Oglebay, Wheeling, W. Va.
Born Mar. 5, 1916. *Calved* June 23, 1918.
Served May 16, 1919.
Requirement for admission: 261.40 lbs. fat.
Supervised by West Virginia Station.

Official Year's Record, Class G

1918	Milk lbs.	Butter Fat %	Butter Fat lbs.
June 23,	166.3	4.30	7.15
July,	1261.4	4.30	54.24
Aug.,	1206.1	4.31	51.98
Sept.,	1149.4	4.83	55.52
Oct.,	1011.1	5.97	60.36
Nov.,	908.8	5.30	48.17
Dec.,	972.3	5.15	50.07
Jan., 1919,	952.4	5.29	50.38
Feb.,	833.2	4.82	40.16
Mar.,	949.4	5.22	49.56
Apr.,	918.6	6.04	55.48
May,	976.8	5.70	55.68
June 22,	687.6	5.32	36.58
Total	**11993.4**	**5.13**	**615.33**

7335 GOLDEN NOBLE'S DOROTHY OF WADDINGTON 61701

Sire Imp. Golden Noble of Waddington 27237.
Sire Golden Noble 1930 E.G.H.B., Golden Noble of the Briquet R.G.A.S. 2023 P.S.
Dam Imp. Lady Muriel of Kent 45980 A. R. 3165.
Dam Dorothy of Waddington 37019 A. R. 3114.
Sire Imp. Jip's Raymond of Waddington 14374 A. R.
Dam Imp. Antona 15th 32404 A. R. 2146.
Breeder E. W. Oglebay, Wheeling, W. Va.
Owner E. W. Oglebay, Wheeling, W. Va.
Born Oct. 12, 1915. *Calved* June 14, 1918.
Served Dec. 17, 1918.
Requirement for admission: 275.00 lbs. fat.
Supervised by West Virginia Station.

Official Year's Record, Class F

1918	Milk lbs.	Butter Fat %	Butter Fat lbs.
June 15,	359.2	3.62	13.00
July,	1029.7	3.62	37.28
Aug.,	1038.8	4.81	49.97
Sept.,	908.9	5.10	46.35
Oct.,	812.7	5.20	42.26
Nov.,	696.4	5.38	37.47
Dec.,	707.1	5.26	37.19
Jan., 1919,	684.7	5.51	37.73
Feb.,	618.4	5.62	34.75
Mar.,	649.2	5.73	37.20
Apr.,	593.1	5.62	33.33
May,	556.3	6.03	33.54
June 14,	199.7	5.74	11.46
Total	**8854.2**	**5.10**	**451.53**

7336 FLORHAM FASHION 49028

Sire Ne Plus Ultra 15265 A. R.
Sire Dolly Dimple's May King of Langwater 12997 A. R.
Dam Imp. Itchen Daisy 3d 15630 A. R. 100.
Dam Lady Susan's Fashion Plate 32853.
Sire Imp. Raymond of the Préel VII. 14361 A. R.
Dam Imp. Harley's Lady Susan 27536 A. R. 2385.
Breeder J. L. Hope, Madison, N. J.
Owner L. F. Loree, West Orange, N. J.
Born May 13, 1913. *Calved* June 22, 1918.
Served Dec. 22, 1918.
Requirement for admission: 360.00 lbs. fat.
Supervised by New Jersey Station.

Official Year's Record, Class A

1918	Milk lbs.	Butter Fat %	Butter Fat lbs.
June 25,	256.4	4.07	10.44
July,	1278.8	4.07	52.05
Aug.,	1131.9	4.26	48.23
Sept.,	1082.8	3.89	42.12
Oct.,	1074.6	3.93	42.23
Nov.,	786.5	6.04	47.50
Dec.,	661.0	5.60	37.02
Jan., 1919,	555.5	5.99	33.27
Feb.,	457.1	6.32	28.89
Mar.,	455.4	6.45	29.37
Apr.,	360.4	6.65	23.97
May,	341.8	5.83	19.93
June 24,	226.1	6.15	13.91
Total	**8668.3**	**4.95**	**428.92**

7337 MERTON'S LADY ROBERTS 53578

Sire Imp. Roberts' Criterion of Bellview 26887 A. R.
Sire Imp. Roberts' Boy 21662 A. R.
Dam France XXVIII. R.G.A.S. 8333 P.S.
Dam Merton Silene 2d 37312.
Sire Prince Royal of Spring Brook 13942 A. R.
Dam Imp. Merton Silene 17461.
Breeder F. B. Buckley, Schaghticoke, N. Y.
Owner William F. Fretz, Pipersville, Pa.
Born July 23, 1914. *Calved* June 13, 1918.
Served Sept. 28, 1918.
Requirement for admission: 319.70 lbs. fat.
Supervised under one day test by The National Farm School, Pa.

Official Year's Record, Class D

1918	Milk lbs.	Butter Fat %	Butter Fat lbs.
June 16,	347.1	4.32	14.99
July,	778.9	4.73	36.84
Aug.,	787.9	4.47	35.22
Sept.,	768.0	4.19	32.18
Oct.,	804.9	4.19	33.73
Nov.,	746.7	4.66	34.80
Dec.,	739.5	5.18	38.31
Jan., 1919,	713.0	5.38	38.36
Feb.,	605.2	5.24	31.71
Mar.,	667.9	5.57	37.20
Apr.,	618.4	5.43	33.58
May,	585.2	5.67	33.18
June 15,	271.2	5.67	15.38
Total	**8433.9**	**4.93**	**415.48**

7338 MAYPOLE ROSIE 22846

Sire Rose's Masher 9810 A. R.
Sire Imp. Masher's Galore 8572 A. R.
Dam Imp. Rosa I. of the Vaugrat 16003.
Dam Imp. Maypole III. 19695.
Sire Governor of the Chêne R.G.A.S. 1297 P.S., A. R.
Dam Imp. Maypole II. 19654.
Breeder R. V. Lindabury, Bernardsville, N. J.
Owner Rush Taggart, New Canaan, Conn.
Born June 8, 1907. *Calved* Apr. 1, 1918.
Served June 20, 1918. *Calved* Apr. 1, 1919.
Requirement for admission: 360.00 lbs. fat.
Supervised by Storrs Station, Conn.

Official Year's Record, Class AA

1918	Milk lbs.	Butter Fat %	Butter Fat lbs.
Apr. 4,	1125.5	5.95	66.97
May,	1279.9	4.02	51.45
June,	1094.1	4.13	45.19
July,	1141.6	4.38	50.00
Aug.,	988.8	4.27	42.22
Sept.,	878.1	5.17	45.40
Oct.,	731.6	5.54	40.53
Nov.,	857.9	4.96	42.55
Dec.,	806.3	5.64	45.48
Jan., 1919,	734.5	5.65	41.50
Feb.,	585.0	5.76	33.70
Mar.,	420.9	5.78	24.33
Apr. 3,	No record given.		
Total	**10644.2**	**4.97**	**529.32**

7339 BEAUTY OF WILLOW BROOK 68412

Sire Lily's Oakland 30990.
Sire Shady Lawn's King 21311.
Dam Lily of East View 20913.
Dam Fairy Maid of East View 28100.
Sire Oakland M. 10732.
Dam Beauty of Ledyard 2d 19367.
Breeder Henry Boom, Woodhull, N. Y.
Owner Rud K. Hynicka, Lebanon, Pa.
Sold Aug. 10, 1918 to Hynicka Bros., Inc., Lebanon, Pa.
Born May 13, 1916. *Calved* June 6, 1918.
Served Nov. 29, 1918.
Requirement for admission: 254.90 lbs. fat.
Supervised by Pennsylvania Station.

Official Year's Record, Class G

1918	Milk lbs.	Butter Fat %	Butter Fat lbs.
June 27,	111.9	4.57	5.11
July,	914.6	4.57	41.80
Aug.,	849.7	4.50	38.24
Sept.,	871.7	4.25	37.05
Oct.,	873.9	5.54	48.41
Nov.,	830.2	4.96	41.18
Dec.,	853.1	5.07	43.25
Jan., 1919,	834.6	4.97	41.48
Feb.,	729.5	5.73	41.80
Mar.,	827.7	5.14	42.54
Apr.,	770.1	5.12	39.43
May,	753.4	5.49	41.36
June 26,	584.5	4.94	28.87
Total	**9804.9**	**5.00**	**490.52**

7340 PENCOYD'S FAITH 58629

Sire Imp. Golden Secret of Lilyvale 10028 A. R.
Sire Imp. Golden Secret 12599 A. R.
Dam Imp. Lady Beatrice of Lilyvale 18526.
Dam Queen of Salemtown 2d 23371 A. R. 3496.
Sire Glenwood's Main Stay 16th 9384 A. R.
Dam Queen of Salemtown 14536 A. R. 315.
Breeder T. W. & I. W. Roberts, Bala, Pa.
Owner T. W. & I. W. Roberts, Bala, Pa.
Born Mar. 22, 1915. *Calved* June 14, 1918.
Served Feb. 7, 1919.
Requirement for admission: 297.00 lbs. fat.
Supervised by Pennsylvania Station.

Official Year's Record, Class E

1918	Milk lbs.	Butter Fat %	Butter Fat lbs.
July 1,	1197.0	4.78	57.22
Aug.,	1159.7	4.94	57.29
Sept.,	1125.7	5.24	58.99
Oct.,	1045.8	5.17	54.07
Nov.,	978.8	5.80	56.77
Dec.,	963.6	5.73	55.21
Jan., 1919,	918.7	6.02	55.31
Feb.,	778.1	6.33	49.25
Mar.,	844.4	6.48	54.72
Apr.,	787.7	6.33	49.86
May,	821.4	6.06	49.78
June 30,	766.5	6.30	48.29
Total	**11387.4**	**5.68**	**646.76**

LIST OF GUERNSEY CATTLE TRANSFERS

From September 15, 1919 to September 30, 1919 Inclusive

BULLS

Alpha B. 59359—Sheldon S. Young to Herbert D. Reiger, Prospect, Pa.
Alphea's Sir Walter Scott 59254—A. R. Scott to Bradby Bros., Boulevard, Va.
Anita's Nepaul of Ayresdale 59330—W R. Ayers to B. B. Yeaton, Norridgewock, Me.
Antoinette's King of Glencairne 59480—R. H. L. Chichester to B. F. Adkins, Hebron, Md., & J. E. Schockley, Salisbury, Md.
Antoinette's Rose King 56257—S. M. Shoemaker to L. S. Murat & H. Rollefson, Scandinavia, Wis.
Ariel's Long Hill Lad 59443—Charles T. Davis to Elmer E. Wilcox, Guilford, Conn.
Arrabelle's Dairyman 59398—Albert L. Hyzer to Mrs. Robert R. Williams, Sparta, Wis.
Aurelia's Duke 59088—Buell T. Holcomb to Edward T. Baldwin, West Simsbury, Conn.
Baker View Caster 56945—Vander Griend Bros. to N. O. A. Johnson, Everson, Wash.
Ballygunde Jack 59475—Lawrence A. Kilgore to William Hamblin, Swiftwater, Pa.
Basee's Dexter 59269—Thomas Harville to B. J. Champion & Sons, Eau Claire, Wis.
Belle Moore's Incombustible 54343—D. C. Sands to W. L. Simpson, Purcellville, Va.
Ben Ali 39529—Spencer Borden to White River Guernsey Bull Association, South Royalton, Vt.
Benton's Jewel 59411—D. C. Sands to B. W. Craig, Keswick, Va.
Berea's Laddie 59465—C. Louis Mix to Delano & Drake, Albion, N. Y.
Bill Bella of Loganview 59402—George E. Deming to A. D. Logan, Spring Creek, Pa.
Bill of Lone Elm 59127—Carl B. Hemingway to Oscar Grimsrud, Berrien Springs, Mich.
Blanche's Governor of Springdale 59123—Ole I. Thornstad to J. B. Johnson & A. Arvenson, Wautoma, Wis.
Blossom's Boy of Oak Hill 52788—J. Amory Haskell to George S. Ingraham, Marlboro, N. J.
Blossom's Chief 59086—Henry A. Wilson to Don Allen, Newfane, Vt.
Bob of Hillock Home 56140—W. Griswold to O. W. Evert, Pewaukee, Wis.
Bon Espoir's Victor of Pleasant View 59410—Charles Wollenhaupt to A. A. Proffit, Ohio City, Ohio.
Bonny Boy's Warrior of Argevna 51027—John Tans to Lobdell & Blott, Mukwonago, Wis.
Bopeep's Son of Fern Ridge 44801—Frank M. Helm to E. C. Page, Fresno, Calif.
Branford Foremost 48117—Est. M. F. Plant to Edward S. Harkness, Waterford, Conn.
Brilliant of Glencoe 46417 (Imp.)—C. E. Blodgett to D. D. Conway, Grand Rapids, Wis.
Brilliant of Glencoe 46417 (Imp)— D. D. Conway to John Pospisiel, Junction, Wis.
Broadlawn King 59166—Alfred I. Stubbs to Frank P. Gildersleeve, Union Springs, N. Y.
Bulldozer's Champion of Crane Farm 59060—F. W. Eighmy to P. H. Crane & Bro., Lebanon, Ind.
Bulldozer's Tom of Crane Farm 59061—P. H. Crane & Bro. to J. W. Adair, Lebanon, Ind.
Bulldozer's Wanderer of Crane Farm 59058—Fred R. Davis to P. H. Crane & Bro., Lebanon, Ind.
Bulldozer's Wanderer of Crane Farm 59058—P. H. Crane & Bro. to Jesse Gerber, Rossville, Ind.
Buster of Village View Farm 59182—Paul L. Bresson to D. D. Koehler, Apple Creek, Ohio.
Buster's Boy of Garfield 57842—Nick Pionkoski to John Czarnecki, Polonia, Wis.
Butter Boy of Mountain View 59272—Harry W. Seamans to Arthur C. Brown, Nicholson, Pa.
Buttercup's Pride of Cedar Lane 59275—J. S. Yoder to Kentucky Agricultural Experiment Station, Lexington, Ky.
Butterdette 53669—L. P. Martiny to William V. Dorwin, Durand, Wis.
Callisto 59067—J. C. Grupe to G. C. Wichman, Stockton, Cal.
Captain Larine of Rose Bend Farm 59273—George Hirsch to Ben Grabelle, Wausau, Wis.
Caribou Prince Yeoman 30697—C. O. Rouse to Jerry Kral, Lakefield, Minn.
Carlisle's Dixie 59085—C. F. Roe to William S. Clay, Summit, N. Y.
Carpathia's Lad of Englewood 53782—Merickel & Nelson to John Franks, Hewitt, Minn.
Cavalier of Cloverdell 59111—R. H. Dutton to George P. Fry, Princess Anne, Md.
Celestine's May Rose Secret of Woodend 59358—Albert C. Loring to L. A. Yaeger, Rapidan, Minn.
Champion Boy of Medford 57015—P. T. Peterson to August Meyer, Interwold, Wis.
Chene Rose Combination 50962—Arthur C. Cheney to James E. Van Alstyne, Kinderhook, N. Y.
Clarendale Wonder 55641—Ed. A. Knutson to William Schramm, Mishicot, Wis.
Claybank 57439—J. J. Kitten to G. R. Eckman, Verona, Mo.
Columbine's Merry Anton 59235—Philip K. Abry to Daniel Kissack, Bel Air, Md.
Commodore of Prospect 59361—Est. W. D. Hoard to Martin Olson, Sparta, Wis.
Corinna's Majesty of A. D. F. 41572—J. W. Ewart to W. H. Peck, Kent, Ohio.
Cornwall Frenchman 57740—George E. Schumacher to Norbert Bisanz, Dubuque, Iowa.
Creusa's Boy of Almanor 59462—Marston Harding to Andrew Schlehuber, Wenham, Mass.
Dairymaid's Glenwood of Waukesha 32178—Levi Ressler, Jr. to J. S. Walters & A. J. Stutzman, Nappanee, Ind.
Dairymaid's Laddie 57314—Charles A. Peck to Vernon S. Haines, Tannersville, N. Y.
Dairy Maid's Sequel of Pleasant View 59183—John A. Moore & Son to Charles C. Lucas, Colliers, W. Va.
Daisy's Zeiger 58451—C. Bailey & Son to Edgar A. Tucker, Ballston Spa, N. Y.
Dale Rose King of Jean Du Luth 41414—Daily Bros. to E. A. Moldenhauer, Elk River, Minn.
Damon of Riverside Farms 29410—S. G. Hendricks & Son to Henry Beisiegel, Springfield, Mo.
Dan Glenwood's Malcolm of Maple Grove 48839—Charles A. Wussow to Earnest Bohl, Abrams, Wis.
Daniel's Boy of Elm Farm 58400—Kelsea Knapp to Fred E. Forbes, Colebrook, N. H.
Deitzman's Pride 59397—F. E. White to Leo Deitzman, Platteville, Wis.
Delia's Early Riser 59442—Fred Clark to A. P. Clark, Madison, Me.
Dick of North Branch Farm 39152—J. A. Robinson to J. J. Marty, Newport, Minn.
Dimity's Gay Lad 44904—Anton Nelson to George Wilcox, Blue River, Wis.
Don of Silverton 59102—Mrs. H. C. Woolson to C. J. Knutson, Williams, Minn.
Dora's Noble of Stoneholm 53450—George E. Chamberlain to Frank N. Brock, South Newbury, Vt.
Duke of Aderhold 55628—Helendale Farms to D. A. Rock, Stratford, Wis.
Duke of Sanford 59087—Joe Walker to Lloyd Titus, Sanford, N. Y.
Duke Rilma 52462—A. J. Malin to A. B. Swiggum, Westby, Wis.
Earl Kitchener of Bella Vista 31291—Clayton R. Grice to Mark Kear, Ramona, Cal.
Eddie's Prince Rupert 56601—H. A. Peterson to Pete Thompson, Spring Valley, Wis.
Eldon's Bertha's Sequel 59277—H. D. Flood to S. L. Ferguson, Appomattox, Va.
Elm Row Namouna's Prince of Michigan 59485—G. W. Ray to C. F. Adams, Montgomery, Mich.
Elm Row Willma's Prince 59486—G. W. Ray to George Dunn, Parma, Mich.
Elm Summit's Major 59259—Chester A. Parnell to Douglas S. Johns, Wadsworth, N. Y.
Elsie's Lad of Phillips Farm 59391—T. Redfield Phillips to Louis D. Bancroft, Calais, Vt.
Ernst of A. N. 52464—Miss Emma A. Hagaman to Egbert Russell, Oak Hill, N. Y.
Fairview Foremost 59400—W. S. Thomas to The Odd Fellows Home, Groton, Conn.
Fairy of Bonnie Brae 41416—Charles Harshman to John Egdahl, Elk Mound, Wis.
Fairy's Missaukee George 59452—Arthur M. Smith to Daniel Lerg, Lake City, Mich.
Faustina's Victor Lad 51047—Clark G. Booth to Howard Ferris, Locke, N. Y.
Fenella's Rex 59126—B. S. Hillier to H. J. Moltke, Custer, Wash.
Flora's King Dale of Orono 59320—Daily Bros. to E. A. Moldenhauer, Elk River, Minn.
Florham Judge 58356—J. L. Hope to Ware Shoals Mfg. Co., Ware Shoals, S. C.
Florham Warrior 34371—Est. of Geraldyn Redmond to J. L. Hope, Madison, N. J.
Fred of Willow Brook 55016—John Kaup to Ernest F. Bailey, Kratzerville, Pa.
Friskie of Prairie Mound 59334—D. P. Daniels & Son to M. Schubert, Osage City, Mo.
Fulton's Lad 59284—Lizzie McDaniel to Milton T. Edmondson, Springfield, Mo.
Galore's King of Chilmark 58458—V. Everit Macy to J. F. Miller, Seville, Ohio.
General of Webb Farms 59466—J. Griswold Webb to H. G. Plaster, Bluemont, Va.
George of Elmonica 59406—L. P. Jackson to John Spies, Beaverton, Ore.
George of Elmonica 59406—John Spies to Herman Hergert, Hillsboro, Ore.
Glendetta's Squire 47175—Rusk County Farm to James Riskas, Sheldon, Wis.
Glenecho of Inverness 56110—A. W. & R. O. Hargrave to George E. Chapin & Son, Brandon, Wis.
Glenmary's Victor 59403—C. F. Edgar to S. R. Crowe, Renfrew, Pa.
Glen of Prairie Ranch 36737—Elmer E. Fry to T. G. Shea, Neptune, Wis.
Glenwood Marshall Jr's Prince 59161—Jacob Schalliol to Leander A. Weldy, Goshen, Ind.
Glenwood's Criterion of Fairview 39472—J. Irwin Wilson to Andrew H. Willey, Greensboro, Vt.
Glenwood's Romeo of Chippewa 56336—L. P. Martiny to Henry Nelson, Boyd, Wis.
Golden Noble of Northumberland 59355—Herman Hollerith to R. E. Claughton, Washington, D. C.
Golden Noble of Poplar Grove 59356—Herman Hollerith to A. Sinclair Butler, Williams Wharf, Va.
Golden Prince of Edgehill 59479—P. D. Camp to Joel C. Rawes, Franklin, Va.
Golden Queen's Billie 57770—Pinehurst Farms Co. to George S. Truman, New Auburn, Wis.
Goldie Fenton's King 59270—Frank Dodd to Frank Ward, Wayville, N. Y.
Governor Chene of Oak Knoll Farm 59399—G. R. Jones to H. B. Pounds, Massillon, Ohio.
Grape Lawn Duke 56595—William H. Gould to E. C. Rosh, Dundas, Va.
Grasslands Silvester 59460—Robert & Herbert Scoville to Samuel Weiner, Falls Village, Conn.
Gray's Count 59100—Joseph B. Henderson to Henry Gray, Pepperell, Mass.
Guydetta's Lord of Sheridan 59256—Est. William Morgan to Frank Morgan, Sheridan, Wis.
Hayes Raider of Locust View 59333—E. G. Engle to W. R. Mottishaw, Beloit, Ohio.
Hedalion of Pine Shade 59468—J. G. Breidenbach to John Dietel, Jr., Marshfield, Wis.
Herman of Pleasant View Jr. 51510—William A. Arries to B. F. Coon, Osseo, Wis.
Hero's Masher of Highlands 59165—W. H. Gatwick to Fred N. Coe, Pavilion, N. Y.
Hillcrest of Thorn Hill 59470—August Ziesing to Warren C. Anderson, San Jacinto, Cal.
Horatio of Maplehurst 43161—S. Wood to W. S. Ellis, Bryn Mawr, Pa.
Immergrun Gunther 55957—Mrs. Charles M Schwab to Irvan A. Boucher, Beaverdale, Pa.
Immergrun Royal 55958—Charles M. Schwab to Joseph Horn, Dysert, Pa.
Imperial of Ganasdaga 59163—W. E. Mills to William C. Marshfield, Marcellus, N. Y.
Informer of Longview 57085—C. H. Stevens to A. H. Tiffin, Stanstead, P. Q.
Invader of Longview 56567—C. H. Stevens to F. W. Drown, West Burke, Vt.
Inverness Golden Secret 59473—William H. Gould to J. P. Agnew & Son, Burkeville, Va.
Ira of Edgewater 52444—F. G. Benham to Earl Button, Canandaigua, N. Y.
Jack Jewel's King 52515—O. O. Larsen to Andrew Spartad, Detroit, Minn.
Jack Richland of Pleasant View 59293—W. Edgar Woods to Frank Vairi, Elizabeth, Pa.
Jasper Randolph of Mountain View 59459—T. B. Shackford to A. H. Clement, Appomattox, Va.
Jeannette's Noble 45269—D. J. March to Hereford Valley Stock Co., Hereford, Colo.
Jewel's Independence of the Glen 26697—Herbert Payson to Spencer Borden, Fall River, Mass.
Jewel's Joe of Fair Meadows 54991—A. L. French to George F. Tillisch, Anoka, Minn.
Jim of Reputation 58003—W. J. Bullivant to Alex Naegeli, Albany, Minn.
Jinks of Ganasadaga 59164—W. E. Mills to Thomas Marshfield, Marcellus, N. Y.
John Barron 59287—Mrs. S. C. Langdell to James R. Beckwith, Barron, Wis.
John Q. of Pine Top 59471—Charles H. Jones to Charles A. Coe, Essex, Mass.
Josephine's Boy of Meadowbrook 59463—William T. Smith to James M. Cole, Leesburg, Va.
Juanita's Glenwood Boy 59331—N. A. Rasmussen to Melvin H. Dahlen, Coon Valley, Wis.
Juryman of Indian Bridge 50403—W. Isaac Robinson to Paul Roehrig, Chelsea, Mass.
Justice of Bralee 54784—Joshua Wotton to C. R. Brown, Friday Harbor, Wash.
King of Delaware 59271—Joseph B. Goodrich to Dan Slaver, Rock Rift, N. Y.
King Irisher of Guernsey Hill 57758—Clinton Stainbrook to Joseph N. Wolf, Erie, Pa.
King Jewel of Sunny Crest 59469—John Graham to Clark Tonsley, Wallingford, Vt.
King May Secret of Homestead 52964—W. G. Jamison to C. D. Curtis, New Lisbon, Wis.
King Russel Cassatt 34775—Charles Hornburg to T. H. Munro, Camillus, N. Y.
King Sequel's Noble of Pleasant View 52855—Frank Runde to William Dressler, Potosi, Wis.
Kodan's Goodwill 59441—Jacob J. Blahnik to Fred Ullman, Luxembourg, Wis.
Lady Mota's Lad 59290—Nicolaus Hurth to Fred Pilgrim, Boyd, Wis.
Lady's Sir Arthur of Orono Farm 59125—Daily Bros. to Palmer Bros., Chisago City, Minn.

Lake Bluff's Hambro 44200—W. M. Tichenor & Son to R. L. Hetts, Fort Atkinson, Wis.
Langwater Juryman 35408—E. H. Sears to Miss Ruth Twombly, Madison, N. J.
Langwater Prospector 51715—E. H. Sears to R. M. McIntosh, Sharon, Mass.
Lassie's Beda's May King 57666—M. J. Kimmes to G. G. Hartley, Duluth, Minn.
Lass's Duke of Green Springs 59173—D. N. App to H. P. Hoot, Port Trevorton, Pa.
Lelia's George of Oak Grove 51242—W. L. Hohensee to Herman Birr, Albany, Minn.
Leo of Hickory Hill 59327—W. M. Tichenor & Son to R. L. Hetts, Fort Atkinson, Wis.
Lily's Anchor Bob 59253—J. B. Johnson to Julius Schubert, Coloma, Wis.
Little Utica Boy 59162—J. Leonard Adsit to Frank Cook, Baldwinsville, N. Y.
Lord Cyril 52886—Eugene Fritz to Ed. J. Platta, Hatley, Wis.
Lord Overview 38147—D. F. Jones to W. E. Duncanson, Sparta, Wis.
Loretta's Beauty's Glenwood 59082—Levi Ressler Jr., to W. H. Heach, Sellersburg, Ind.
Loyal Pershing 50604—Edgewater Stock Farm to A. C. Bacheler, Wheeler, Wis.
Lucy's Main Stay 59251—William H. Smith to E. B. Heflin, Broad Run, Va.
McCormick Squire of Woodend 54807—Medill McCormick to Myrtle H. Longnecker, Rochelle, Ill.
Maggie's Young Norman of Reeder 59453—Arthur M. Smith to Jacob DeBoer, Tustin, Mich.
Main Stay's Champion Glenwood Boy 59312—Metropolitan Church Ass'n. to R. C. Davidson, West Point, Ga.
Major Rilma 24th 53336—C. E. Tobey to E. Burr, Sparta, Wis.
Major Rilma 25th 53912—C. E. Tobey to Frank N. Leverenz, Sparta, Wis.
Marcus of Alfalfa Lawn 59222—Ernest Dengler to George M. Clapp & B. C. Evans, Long Grove, Iowa.
Marechel of Graunkar 52541—H. J. Brown to Boston Consumptives Hospital, Boston, Mass.
Marigold's Max 59068—J. R. MacElroy to Mrs. Emma Hall, Ballston Lake, N. Y.
Marker of Nathan 59063—Edward A. Schrickel to Xavor Ducat, Nathan, Mich.
Marker of New Franken 59062—Edward A. Schrickel to Peter Liebergen, New Franken, Wis.
Mark of Prairie View 54923—H. W. Kent to Thomas Brack, Menomonie, Wis.
Mars of Glencairne 54789—R. H. L. Chichester to J. M. Ervin, Darlington, S. C.
Mars of Mobiack 59104—Herman Hollerith to Douglas Mackall, McLean, Va.
Mary's Dimple of Mapledale 59279—Milo Paden to F. X. Cunning, Edinburg, Pa.
Masher's Delight 59464—William D. Sharrett to Hiram E. Bowman, Waynesboro, Va.
Masher's Domo of Harbor Hill 59317—Clarence H. Mackay to John Turnbull, Redbank, N. J.
Matinecock Big Chief 58091—C. H. Hechler to S. S. Smith, Esmont, Va.
May King of Indian Bridge 57930—E. H. Sears to C. W. Barron, Cohasset, Mass.
May King of Peru 59236—Charles H. Arthur to Emory Wrisley, Clintonville, N. Y.
May King of Toivola 57872—Emil Rahko to Andrew Suksi, Toivola, Mich.
Melvina's Son of Breezy Hill 56308—George F. Milner to Fred Hutchins & Frank Beier, Wonewoc, Wis.
Merry Anton's Grandson 2d 42494—Philip K. Abry to Perry Daffin, Easton, Md.
Michael of Fern Ridge 44802—Frank M. Helm to C. W. Wilkinson, Fresno, Calif.
Mileen's Master 54447—Myle R. Ross to August Poch, Oshkosh, Wis.
Milvia's Gold Laddie 42159—Henry Allenstein to W. A. Boyden, Strawberry Point, Iowa.
Miss Glendora 2d's Ted 59487—M. J. Wrolstad to Edwin Chapin, Iola, Wis.
Mixter Doctor 48223—A. I. & J. Hughes to C. T. Gilbert & Sons, Shaw, Ore.
Montis of Dellafield 52176—L. N. Porter & Son to George Berdan, Auburndale, Wis.
Moose Valley Pleasant Boy 52615—Theo. Hollister to P. A. Paulson, Duluth, Minn.
Morningside Grenadier 59423—Fred W. Card to C. A. Plummer, New Grenada, Pa.
Nature King of Briarbank 52145—W. T. Barbour to Charles H. Pittenger & Son, Milford, Mich.
Nelly's King of the Rancho 49993—E. R. Frey to Elliott-Brant Rancho, Owensmouth, Cal.
Nolan Henry of Kirkwood Farm 59159—Wichern Bros. to J. J. Schafer & Son, Lavalle, Wis.
Nora's Village Hambro 55993—Village Farms to Ernest Musson, Howell, Mich.
Octagon's Ace 59318—Edward P. Mattice & Son to Richard W. Ellis, Patria, N. Y.
Olympia Retriever 56412—W. S. Donart to G. K. Chaplin, Seattle, Wash.
Olympia Sentinel 55841—Guernsey K. Chaplin to W. S. Donart, Coeur d' Alene, Idaho.
Omar of Birchwood 45765—A. W. & R. O. Hargrave to W. E. Farmer, La Cygne, Kans.
Park's Quill Governor 47769—John H. Williams to H. W. Whitehead, Rockland, Wis.
Patrick of Rural Home 59255—C. C. Stansberger to C. A. Barr, Navarre, Ohio.
Paulstan's Giddy Glenwood's Boy Trix 59335—Arthur B. Adams to Clarence P. Barlow, North Clarendon, Vt.
Paymaster 57794—Mrs. S. C. Langdell to John Conley, Eau Claire, Wis.
Pergue s Dean Jr. 54587—D. C. Whittenburg to Roy Modlin, Odin, Ill.
Pinkerton Chief 38103—J. E. Peters to Charles C. Davis, Concord, Mass.
Polly s Ultra Francis 59455—Frank A. Hotchkiss to C. B. York, Westerly, R. I.
Pride of Brinton Hall 35795—William Dukes to W. L. Miller, Mount Ayr, Iowa.
Pride of Durham 59477—M. D. Harris to L. S. Booker, Durham, N. C.
Pride of Franklin Farms 59476—Franklin Murphy to H. E. Niese, Jr., Morristown, N. J.
Pride of Shady Brook 59461—Nels Jacobson to Edwards & Germain, Nooksack, Wash.
Pride s Pride of Westmoreland 59354—J. J. Hout to Louis Smith, Pittsburg, Pa.
Pride s Sequel of Loxahatchee 58161—Southern States Land & Timber Co to George E. Andrews, West Palm Beach, Fla.
Primrose's Highland Lad 59081—Frank F. McDermitt to Harvey W. Newman, Orratanna, Pa.
Prince France Beauty 59285—W. G. Meyers to D. C. Lauderbach, Dallas, Pa.
Prince Glenn of Guernsey Dell 59454—Adelbert E. Adams to Edwin H. Haag, Winamac, Ind.
Prince of Klover Knolls 59200—H. D. Gleason to Sherman Allen, Conneaut Lake, Pa.
Prince of Millay Homestead 59160—L. D. Rogers to Millay Brothers, Bowdoinham, Me.
Prince of Portage 54547—Charles F. French to John Andrews, Buchanan, Mich.
Princess's Last Chap 54020—H. C. Sutcliffe to Ernest Fulton, Gillette, Wyoming.
Queen Anne's King Cole 59292—George Cuckie to R. W. Fugitt, Springfield, Mo.
Raider s Croesus of Waddington 49165—A. C. Ramseyer to E. B. McCutchen, Bishopville, S. C.
Raymond of Phillips Farm 58399—T. Redfield Phillips to C. D. Colby, Lyndonville, Vt.
Raymond's Larry 28250—Fred Forbes to Kelsea Knapp, Colebrook, N. H.
Red Eagle of Shadyside 56791—J. W. Rice to Mrs. Paris Miller, Massillon, Ohio.
Referee's Jewel of Pleasant View 59291—Charles Wollenhaupt to Earl Sherburn, Van Wert, Ohio.
Reservation Buddie 59282—Est. H. E. Taber to Warren Knox, Wyoming, N. Y.
Rexie's Sir Clyde of Green Valley 57970—Varney & McLane to O. H. Jackson, Westford, Vt.
Rex of Pigeon River Valley 59257—L. D. Churchill to Frank J. Eggleston, Marion, Wis.
Robert Rush of Bralee 59336—E. R. Brady to S. Hiemistra, Lynden, Wash.
Robiline's Harold of Mizpah Lodge 59083—D. D. & H. S. Brown to Est. A. F. Prill & Otto Mielke, Augusta, Wis.
Rocky Point 57890—Raymond S. Middaugh to W. H. Smith, Gayhead, N. Y.
Rolland of Fair View 57126—Hammer Bros. to Gunderson & Hammer, Rock Elm, Wis.
Roma's Glenwood of Chippewa 34533—L. P. Martiny to Charles Muench, Bloomer, Wis.
Roosevelt of Buena Vista Farm 54652—J. K. White to Wallace Gray, Groton, Vt.
Rose's Governor of Guernsey Hill 54285—F. E. Fox to A. F. Langley, High Bridge, Wis.
Rose's July King 45179—Charles F. Clippert to Ferdinand Palma, Ypsilanti, Mich.
Rose's Royal May Rose of Denmark 54400—F. E. Fox to George Hildebrand, Earlville, Iowa.
Rosetta's Glenwood 38615—W. F. Martin to Linn & Shock, Bloomville, Ohio.
Rosie Park's Prince 47766—John H. Williams to South Dakota State College, Brookings, S. Dak.
Royal of Lone Pine 57137—Walter Alexander to Herman P. Wolslegal, Wausau, Wis.
Ruthmore of Colovemead 53035—Louie Stoll to Willis Stone, Bemis, S. Dak.
St. Croix Frenchman 54443—Lloyd Rundell to The Willow River Lumber Co. Inc., Hayward, Wis.
Saladin of Walnut Cliff 59404—Fred Driver to Frank Wenger, Waynesboro, Va.
Sam of Verdum 57374—E. L. Leppen to Edwin Peterson, Nelsonville, Wis.
Sequel's Helen's Julian 57251—A. Macrae Smith to Harry W. Bateman, Bellingham, Wash.
Sequel's Helen's Julian 57251—Harry W. Bateman to Rudolph C. Johnson, Newport, Wash.
Sequel's Hero of Grahamdale 56084—Lloyd Rundell to Gordon Rennick, Star Prairie, Wis.
Shadynook Prince 52766—C. O. Rouse to A. F. Bechtold, Wabasso, Minn.
Sir Elsax of Glenburnie 22796—E. H. Sears to H. S. Dulin & Frank Saunders, Leesburg, Va.
Sir Elsax of Indian Bridge 59133—Edmund H. Sears to Charles C. Davis, Concord, Mass.
Squire Don of Marshfield 59467—W. W. Noll to Gottlieb M. Schweikert, Phillips, Wis.
Squire of Spring Woods 56246—Milton E. Remsburg to Floyd Leatherman, Myersville, Md.
Squaw's Bell Boy 59360—E. H. Lewis to T. S. Garrard, Greenway, Ark.
Star of Clover Hill 59337—Louis Beyer to Peter N. Halfmann, Malone, Wis.
Starlight Valley Home 59326—Lon Bayless to O. P. Huffine, Van Wert, Ohio.
Storr's Comet 59147—Connecticut Agricultural College to F. N. Taylor, Lebanon, Conn.
Stranford's Governor 59118—A. W. & F. E. Fox to A. W. Fox, Waukesha, Wis.
Sultan of Leeland 59252—Lawrence R. Lee to L. Clark Hoge, Purcellville, Va.
Summit King of Angra 59223—R. C. Krueger to S. J. Madison, Creston, Iowa.
Sunflower King of Angra 53716—R. C. Krueger to Albert Barbour, Grainola, Okla.
Sunny Boy of Portland 45844—Marx Bros. to Christian Broderson, Shrewsbury, N. J.
Susan's Sunbeam Secret of Homestead 53701—W. G. Jamison & Sons to E. J. Bergman, Bark River, Mich.
Susie's Stranford of Chippewa 56222—L. P. Martiny to A. G. Laabs, Colby, Wis.
Sweet Fern's Ultra of Buena Vista Farm 59233—J. K. White to Donald H. Maxham, Worcester, Vt.
Tarzan of Clay Knob 59175—Peter J. Mitsch to Mat Langen, Cedar Lake, Ind.
Teddy Bay's Paul 59093—C. M. Paul to R. J. Reynolds, Staunton, Va.
The Mohawk Dude 59325—Fred R. Whitcomb to Paul Martin, Florida, Mass.
Tilly's Anchor Boy 46788—Fred L. Poor to T. G. Williams, Williamstown, Vt.
Tioga Boy of Creekside Farm 59353—Robert & Herbert Scoville to Robert M. King, Brooklyn, N. Y.
Tricksey of Idlehurst 54469—C. D. Benack to Ludwig Larson, Winter, Wis.
Tristan's Douglas' Prince 59120—A. W. & F. E. Fox to A. W. Fox, Waukesha, Wis.
Trolleyside Victor 50350—Franklin Land & Timber Company to H. W. Griswold, West Salem, Wis.
Trolleyside Victor 50350—H. W. Griswold to William S. Huckle, Waverly, N. Y.
Truax of Pauline's Wood 52067—F. E. Fox to W. F. Coopwood, Neshoba, Tenn.
Ulsu's Dandy 59119—A. W. & F. E. Fox to A. W. Fox, Waukesha, Wis.
Upright of Bronxland 59069—E. F. Bronk to Valentine Hallenbeck, Glenville, N. Y.
Vern's King Dale of Orono Farm 59124—Daily Bros. to Lee Miller & Axel Peterson, Milaca, Minn.
Victor of Kirkwood Farm 59158—Wichern Bros. to Orin Hochmuth, Lavalle, Wis.
Victor of Thorn Hill 51790—August Ziesing to Village Farms, Grass Lake, Mich.
Victor's Lad 59283—Allic S. Knudson to William Bartlett, Barron, Wis.
Village's Eagle Chief 59474—F. S. Williams to L. L. Aldrich, New Milford, Pa.
Vulcan of Stannox 59229—Clement S. Houghton to Carnot M. Ward, Whippany, N. J.
Waldorf Surprise 55858—Oscar F. Kinney to L. E. Barns, Wyalusing, Pa.
Waldorf's Thorn 59491—Oscar F. Kinney to William Wadsworth, Niverville, N. Y.
Wildwood's Glen Rose King 36046—Fred Schmeichel to Nels Nelson, Black Creek, Wis.
Wil-Holm Buster 59258—Roberts A. Holmes to S. J. Shellard, Grand Rapids, Wis.
Winnisquam King Masher Chief 51841—Mark H. Moody to B. L. Wilbur, North Montpelier, Vt.
Wolf's Pride of Indian Creek 59352—Est. Christ Muth to August Wolf, Brillion, Wis.
Yeksa's St. Nick 59201—Richard Einfeldt to C. W. Meacham, Downing, Wis.

COWS

Aggie's Golden of Bonny Lea Farm 78488—Alfred Anderson to Andrew Muench, Bloomer, Wis.
Agnes of Lakeview 67748—Henry Rozema to Carl Ritland, Chippewa Falls, Wis.
Alderney's Midget 96811—S. M. Cook to William E. Lewis & Son, Rupert, Vt.
Alene of Evergreen Place 55633—S. H. Rust to E. H. Jenkins & Son, Waukesha, Wis.
Aletha of Sitka 69910—George N. Crawford to Elmer Weldon, Chetek, Wis.
Alice Margarette 72620—Mrs. E. S. French to O. O. Ellison & Sons, La Moure, N. Dak.
Alice of Orono Farms 72365—Daily Bros. to E. A. Moldenhauer, Elk River, Minn.
Alta Buttercup 76759—Palo Alto Stock Farm to A. N. Shesley, Livingston, Cal.
Alta Duchess 67264—Palo Alto Stock Farm to A. N. Sheesley, Livingston, Cal.
Alta Finale 67263—Palo Alto Stock Farm to A. N. Sheesley, Livingston, Cal.
Alta Glenwood 66814—Myron H. Tichenor to A. N. Sheesley, Livingston, Cal.
Alta Romana Pride 91982—Palo Alto Stock Farm to Frank Langford, Eureka, Cal.
Ames May Queen 85856—Iowa State College to C. Murray, Ames, Iowa.
Ames Rouge Lassie 73904—Iowa State College to C. Murray, Ames, Iowa.
Anemone of Bralee 89713—Joshua Wotten to C. R. Brown, Friday Harbor, Wash.
Aneta Warren Wood of Elmpines 37416—T. Davis Hill to Anderson T. Herd, New Hope, Pa.
Anne's Tulsa 88526—Allen Y. King to J. S. Yoder, Wooster, Ohio.
Annus Novus 26727—Edward E. Munn to M. L. Brock, West Newbury, Vt.
Annus Novus 26427—M. L. Brock to George H. Cossingham, Norwich, Vt.
Apple Blossom of Bralee 89709—Joshua Wotton to C. R. Brown, Friday Harbor, Wash.

Ardele of Meadow Brook 53940—J. Irwin Wilson to Andrew H. Willey, Greensboro, Vt.
Atala of Indian Bridge 2d 81424—E. H. Sears to Charles A. Root, Uxbridge, Mass.
Atamannsit Itchen Beauty 95206—Katherine E. Silsbee to George W. St. Amant, Boston, Mass.
Baby Doll 64763—A. W. Bragg to David Swedberg, Armstrong, Minn.
Beatrice of Galway 96654—Frank L. Smith to Clifford H. Bassett, Valley Falls, N. Y.
Beatrix's Rosebud 96317—A. W. & F. E. Fox to A. W. Fox, Waukesha, Wis.
Beauty Chene of Ridgeland 75755—Wesener Bros. to Robert Wesener, Cleveland, Wis.
Beauty of Orono Farms 68619—Daily Bros. to E. A. Moldenhauer, Elk River, Minn.
Beauty's Babe of Valevue 96588—W. G. Vandenbark to Cleophas Conkle, Layland, Ohio.
Beauty's Dew-drop 96318—A. W. & F. E. Fox to A. W. Fox, Waukesha, Wis.
Begalore's Belle 33152—Arthur C. Cheney to James E. van Alstyne, Kinderhook, N. Y.
Bel Air of City View 59634 (Imp.)—Hammer Bros. to Gunderson & Hammer, Rock Elm, Wis.
Bell Buoy's Buttercup of City View 61070—Hammer Bros. to Gunderson & Hammer, Rock Elm, Wis.
Belle Brandon of Dellafield 60582—L. N. Porter & Son to J. Ross Porter, Marshfield, Wis.
Belle of Dunlop 36634—T. Davis Hill to Anderson T. Herd, New Hope, Pa.
Bertha May King 96609—Nelson Y. Dungan to Francis Geissinger, North Branch, N. J.
Bessie Beauty 2d 43070—S. H. Rust to E. H. Jenkins & Sons, Waukesha, Wis.
Betsey's Daughter of Maple River Farm 66964—Luther Ranney to Wilmer Gueldenzoph, Saginaw, East Side, Mich.
Betty Jane of Ridgeland 92912—D. C. Draper to H. A. Webb, Perry, Ohio.
Betty of Locust Dale 57612—Walter C. White to Thomas W. Smith, Fairview, Pa.
Beulah of Sarnia 44434 (Imp.)—Henry Schick to J. B. Van Wagener, Pittsburg, Pa.
Blanche of Neill Heights 90326—H. C. & E. B. McCamon to F. M. Burkman, Lawrenceburg, Ind.
Bonita Worth of Klover Knolls 80080—H. D. Gleason to J. M. Shriver, Diamond, Pa.
Bonnie Doon of Dellafield 85756—L. N. Porter & Son to J. Ross Porter, Marshfield, Wis.
Bonny Jean of Bonny Lea Farm 78490—Alfred Anderson to A. J. Edminster, Holcombe, Wis.
Bourne End Hope 60214 (Imp.)—Alfred Anderson to Charles Schneider, Cadott, Wis.
Brehaut of Wyebrook 55798—Albert G. Buckley to Delaware College, Newark, Del.
Brightness of Glenburnie 30742—E. H. Sears to H. S. Dulin & Frank Saunders, Leesburg, Va.
Brightness of Indian Bridge 85110—E. H. Sears to C. L. A. Whitney, Albany, N. Y.
Bulldozer's Lilly of Crane Farm 96244—P. H. Crane & Bro. to F. F. & L. L. Johnson, Russiaville, Ind.
Bulldozer's Sparkle of Crane Farm 96242—F. W. Eighmy to P. H. Crane & Bro., Lebanon, Ind.
Bulldozer's Starlight of Crane Farm 96243—Fred R. Davis to P. H. Crane & Bro., Lebanon, Ind.
Bulldozer's Starlight of Crane Farm 96243—P. H. Crane & Bro. to F. F. & L. L. Johnson, Russiaville, Ind.
Buttercup of Buena Vista Farm 96268—J. K. White to Albert Chandler Bliss, Montpelier, Vt.
Buttercup of Sitka 38570—Frank Nash to Charles Schneider, Cadott, Wis.
Buttercup of Two Oaks 67038—Arthur M. Smith to Stephen Middaugh, Empire, Mich.
Buttercup of Upland 96469—E. C. Gale to George Segner, Saint Bonifacius, Minn.
Buttercup's Blossom of Steepside 81785—Mrs. R. J. Powers to J. B. Edsall, Pine City, N. Y.
Butterfly of City View 59642 (Imp.)—Hammer Bros. to Gunderson & Hammer, Rock Elm, Wis.
Caesar's Nellie of Belleview 86664—Irvin Buckley to M. A. Detwiler, Three Springs, Pa.
Carranza's Clorinda 96601—Mrs. S. C. Langdell to Russell Magnessen, Cleghorn, Wis.
Carrie of Orono Farms 72362—Daily Bros. to A. A. Moldenhauer, Elk River, Minn.
Cavalier's Governess 79295—William H. Gould to J. O. Winston, Saugerties, N. Y.
Champion's Ville-au-Roils Beauty 2d 96889—William H. Gould to W. E. Crosland, Rockingham, N. C.
Cheminante du Villocq's May Rose 69966—Westmoreland Davis to R. B. Wildman, Leesburg, Va.
Chenette of Chilmark 52007—Charles Hornburg to George M. White, Freehold, N. Y.
Chestina of Stebbins Farm 96473—C. V. Mills to Est. Charles Fremont Stebbins, Houghton, N. Y.
Christabel of the Elms 25671—A. W. & F. E. Fox to A. W. Fox, Waukesha, Wis.
Clara Belle of Maple Cove 96457—Arthur Bangs to Edward Barhite, Locke, N. Y.
Clara's Rosalie 59747—Theo. Hollister to Mendel Garber, Hibbing, Minn.
Cloth of Gold's Delight 73099—Elmer W. Stevenson to P. W. Knipp, Waterloo, Iowa.
Cloverdale Fawn 85376—W. H. Allen to E. T. Spears, Medford, Wis.
Cloverdale Queen 76489—W. H. Allen to E. T. Spears, Medford, Wis.
College Girl's Pearl 96315—A. W. & F. E. Fox to A. W. Fox, Waukesha, Wis.
Comely's Fernleaf Millie 96650—Lyman Blair to Charles A. Bonney, Turner, Me.
Corfu's Princess Fernleaf 96651—Lyman Blair to George H. French, Turner, Me.
Creamcup Beauty 78305—A. R. Gantz to J. P. Gantz, Grove City, Ohio.
Creusa's Lady May 3d 65180—S. C. Hall to Frank R. Bennett, Concord, N. H.
Creusa's Lady May 3d 65180—Frank R. Bennett to Moses L. Brock, West Newbury, Vt.
Daffodil of Maple Glen 41044—F. L. Hotaling to Ralph E. & Floyd S. Barlow, Amsterdam, N. Y.
Dairymaid of Harbor Hill 96652—Clarence H. Mackay to Robert Stuart, Hopewell Junction, N. Y.
Dairy Maid of Pleasant View 3d 32154—George W. Love to A. S. Bell, West Alexander, Pa.
Dairy Maid of Pleasant View 3d 32154—A. S. Bell to John A. Moore & Son, Wellsburg, W. Va.
Dairymaid's Dawn of Fox Valley 96886—C. J. Kuhtz & Son to P. H. & C. H. Kuhtz, Waukesha, Wis.
Dairymaid's Flora of Fox Valley 96887—Charles J. Kuhtz to P. H. & C. H. Kuhtz, Waukesha, Wis.
Daisy Fisher 61310—E. H. Sears to R. M. Macintosh, Sharon, Mass.
Daisy Dimple of Pine Grove 40179—L. N. Porter & Son to J. Ross Porter, Marshfield, Wis.
Daisy of Lone Brook Farm 96884—Nels Jacobson to Jacob Zweegman, Lynden, Wash.
Daisy of New Castle 51329—E. H. Sears to O. F. Kinney, Albany, N. Y.
Daisy of Pleasant Walk Farm 96721—James C. Austin to Oscar L. Rhyne, Gastonia, N. C.
Daisy's Campfollower 49246—R. R. M. Carpenter to H. J. Krebs, Wilmington, Del.
Deanie's May Flower 96399—Charles Hornburg to L. S. White, Cairo, N. Y.
Delight Fisher 91576—E. H. Sears to C. W. Barron, Cohasset, Mass.
Del Rey's Tinx 76531—F. L. White to Harry M. Vale, Kenosha, Wis.
Diamond Fisher of Indian Bridge 81425—E. H. Sears to George H. Timmins, Ware, Mass.
Derbette's May Rose of Maple Ridge 76937—Charles Hornburg to George M. White, Freehold, N. Y.
Doe 59388—Albert L. Hyzer to E. W. Glaeser, Norwood, Minn.
Dolly of Bonny Lea Farm 68366—Alfred Anderson to James J. McElroy, Chippewa Falls, Wis.
Dolly of Lone Brook Farm 96883—Nels Jacobson to Jacob Zweegman, Lynden, Wash.
Dora of Allen Farms 59745—Edwin B. Cadwell to J. O. Winston, Saugerties, N. Y.
Dora of Shagbark 88584—Edwin B. Cadwell to J. O. Winston, Saugerties, N. Y.
Doris Cole 51185—Fred R. Davis to P. H. Crane & Bro., Lebanon, Ind.
Dorothy K's Glenwood Girl 59789—F. W. Meyer to Lloyd Nesbit, Barron, Wis.
Dorothy of Guernsey Hill 68485—William H. Gould to George E. Harris, Roxboro, N. C.
Dorothy of Sunny Hill Farms 59163—C. H. Hechler to Ralph Pulitzer, Manhasset, N. Y.
Dotty Dimple of White Gables 93561—W. Isaac Robinson to Paul Roehrig, Chelsea, Mass.
Duenna B. 20304—A. W. & F. E. Fox to A. W. Fox, Waukesha, Wis.
Duenna B's. Blue-bell 96322—A. W. & F. E. Fox to A. W. Fox, Waukesha, Wis.
Easy of Vimiera 27574 (Imp.)—Palo Alto Stock Farm to A. N. Sheesley, Livingston, Cal.
Edith of Hickory Hill 96682—W. M. Tichenor & Son to R. L. Hetts, Fort Atkinson, Wis.
Edith's Queen of Darlington 59480—A. P. Warren to A. G. Lutz, Bridgeville, Pa.
Effie of Iola 68208—Harvey A. Hawks to Amsy Kime, Goshen, Ind.
Ella of Cedar Hedge 32569—Myron H. Tichenor to Metropolitan Church Assn., Waukesha, Wis.
Elm Road Liza 86039—C. E. Tobey to G. A. Freeman, Sparta, Wis.
Elm Road Mignon 86040—C. E. Tobey to G. A. Freeman, Sparta, Wis.
England's Rose of Gold's Autumn Leaf 70886—H. D. Cornelius to George R. McNary, Greensburg, Pa.
Ethel of Springtime 63972—Walter C. White to A. A. Augustus, Chagrin Falls, Ohio.
Ewart's Marcella 68892—J. W. Ewart to S. C. Grossmyer, Hartville, Ohio.
Ewart's Murnetta 68893—J. W. Ewart to A. L. Carpenter, Akron, Ohio.
Excellent's Deronda 96458—George D. Telfer to F. A. Waege, Wilton, Wis.
Fair Lady of Rockstone 90412—Albert G. Buckley to Willis J. Topliff, Unadilla, N. Y.
Fairy Gold of Flying Hill 66619—Caroline Archer to George D. Horst, Reading, Pa.
Fairy's Missaukee Girl 74940—Arthur M. Smith to Stephen Middaugh, Empire, Mich.
Faithful's Countess 96316—A. W. & F. E. Fox to A. W. Fox, Waukesha, Wis.
Fannie of Meadowbrook 92882—J. Irwin Wilson to Andrew H. Willey, Greensboro, Vt.
Fanny IV. of Plaisance 52533 (Imp.)—H. S. Seward to G. S. Steere, Petersburg, Va.
Fanny's Lady of Bellview 70021—Albert G. Buckley to Harry S. Jenkins, Riderwood, Md.
Fantine's May Golda of Arrow Farm 93315—John S. Petteys to Henry M. Sage, Albany, N. Y.
Ferncliffe's Princess May 73319—Harry W. Bateman to A. Macrea Smith, Bellingham, Wash.
Fernwood of Pleasant View Farm 75419—Clark & Jackson to Guy H. Pierce, Lewiston, Minn.
First Maid of Woodend 2d 39336—W. L. Hohensee to Alex Naegeli, Albany, Minn.
Fisherman's May Daisy of Rockstone 80520—Albert G. Buckley to Willis J. Topliff, Unadilla, N. Y.
Fisherman's Snowflake Fisher 81428—E. H. Sears to George Summer Barton, Boylston, Mass.
Flasie 53494—Daily Bros. to E. A. Moldenhauer, Elk River, Minn.
Flora of St. Croix 46678 (Imp.)—Daily Bros. to E. A. Moldenhauer, Elk River, Minn.
Florence of Orono Farms 76895—Daily Bros. to E. A. Moldenhauer, Elk River, Minn.
Flower's Beauty of Cornwall 88759—A. Mayo Mc Keown to E. Alex Crawford, York, S. C.
Fluffy Hill 29923—H. E. Watts to Chester H. Phinney, Monument Beach, Mass.
Fond Memories 40060—L. N. Porter & Son to J. Ross Porter, Marshfield, Wis.
France's Verbena of Big Spring Farm 2d 96888—William H. Gould to W. E. Crosland, Rockingham, N. C.
Frisbie of The Maples 96395—Charles H. Berry to George S. Smith, Monmouth, Maine.
Frisbie's Basis of Weymouth 76988—Charles H. Berry to George S. Smith, Monmouth, Maine.
Frolic's Queen Elizabeth 57652—M. G. Keenan to Clyde A. Dyer, Berne, N. Y.
Funny of Sarnia 73755 (Imp.)—E. E. McGrew to L. E. Mattson, Dassel, Minn.
Gay Lad's Jessie 96609—Thomas J. Griffiths to H. & H. Lurvey, Dousman, Wis.
Gay Lady of Elmwood 50113 (Imp.)—B. B. Mouck to R. W. Kann, Foxholm, N. Dak.
Geneva of Sitka 54762—George N. Crawford to Floyd L. Butterfield, Cobban, Wis.
Glenburnie Belle 2d 58802—E. H. Sears to O. F. Kinney, Albany, N. Y.
Glenburnie Girl 37532—E. H. Sears to O. F. Kinney, Albany, N. Y.
Glenburnie Girl of Indian Bridge 51579—E. H. Sears to J. L. Hope, Madison, N. J.
Gleniva of Steepside 76791—Mrs. R. J. Powers to J. B. Edsall, Pine City, N. Y.
Glenwood's Betty 49746—H. W. Wigman to W. C. Leland, Pontiac, Mich.
Glenwood's Dewdrop of Fox Valley 44745—C. J. Kuhtz & Sons to P. H. & C. H. Kuhtz, Waukesha, Wis.
Glenwood's Naomi of Elk 90422—F. E. Fox to Roy Freeman, Racine, Wis.
Glory of Glenburnie 58801—E. H. Sears to Charles A. Root, Uxbridge, Mass.
Glory of Maple Ranch 75622—Edward Porter May to William Ellery Bright, Waltham, Mass.
Golden May Rose's Queen 2d 93563—Joseph Waugh to Henry J. Handerhan, Mill Port, N. Y.
Golden Rose May Queen 83721—Henrie E. Ragot to Mrs. William H. Luden, Reading, Pa.
Golden Rule's Nellie of Onisquethaw 96868—Jacob A. Van Atten to O. V. Crounse, Altamont, N. Y.
Golden Rule's V. of Onisquethaw 86158—Jacob A. Van Atten to C. L. A. Whitney, Albany, N Y
Golden Secret's Rose of Appletree Point 96345—U. A. Woodbury 2d to Robert Converse, Plainfield, Vt.
Governor and Daisy's Lena S. 83749—Roy Dunton to J. H. Robson, Middlesex, N. Y.
Governor's Reta S. of Fairview 83750—Roy Dunton to J. H. Robson, Middlesex, N. Y.
Granny of Glenburnie 49341—E. H. Sears to Charles A. Root, Uxbridge, Mass.
Grape Lawn Marie 82180—William H. Gould to R. D. Coneley, Salisbury, N. C.
Grassmere's Dora 96547—Clark & Jackson to B. C. Krohm, Marshfield, Wis.
Guernfalfa Peach 91999—Math Michels to George W. Flood, Eden, Wis.
Gwendeline of Fair View 93108—Hammer Bros. to Gunderson & Hammer, Rock Elm, Wis.
Gypsy Girl of Bonny Lea Farm 58561—Alfred Anderson to Elmer Weldon, Chetek, Wis.
Gypsy of New Hope 96809—Edward L. Loberg to H. J. Krogwold, Amherst Junction, Wis.
Hambro's Hattie 68058—W. M. Tichenor & Son to R. L. Hetts, Fort Atkinson, Wis.
Hambro's Hattie-Masher 74303—W. M. Tichenor & Son to R. L. Hetts, Fort Atkinson, Wis.
Hambro's Lady 62431—W. M. Tichenor & Son to R. L. Hetts, Fort Atkinson, Wis.
Hambro's Picnic Girl 72676—W. M. Tichenor & Son to R. L. Hetts, Fort Atkinson, Wis.
Happy Belle's Bessie 75159—C. P. Fankhauser to S. A. Fankhauser, Clarington, Ohio.
Happy Belle's Scottie 88674—C. R. Fankhauser to S. A. Fankhauser, Clarington, Ohio.
Happy Hollow Pet 82095—D. C. Whittenburg to Roy Modlin, Odin, Ill.
Happy's Pride 67848—Scott Hicks to Clyde O. Hicks, Pepin, Wis.
Hattie Juanita 60290—Nate Mortimer to Charles L. Aber, Rockbridge, Wis.
Hattie Masher 34109—W. M. Tichenor & Son to R. L. Hetts, Fort Atkinson, Wis.
Hawthorne of Bralee 88271—Joshua Wotton to C. R. Brown, Friday Harbor, Wash.
Hazel Genevieve of Medford 86467—Clark & Jackson to George Koehn, Dorchester, Wis.
Hazel of Albany Guernsey Farm 66235—W. L. Hohensee to Walter Kruger, Paynesville, Minn.
Hazel of Hickory Hill 56093—W. M. Tichenor & Son to R. L. Hetts, Fort Atkinson, Wis.

Helen Fisher 91581—E. H. Sears to C. W. Barron, Cohasset, Mass.
Helen Gold 34817—E. H. Sears to Charles A. Root, Uxbridge, Mass.
Hero's Ima Belle 96404—W. H. Gratwick to J. E. Noble, Linwood, N. Y.
Hillswold Buttercup 75907—E. E. Hills to Arnold Hartman, Newton Center, Mass.
Hillswold Floss 89009—W. Isaac Robinson to M. W. Palmer, Lexington, Mass.
Hillswold Morana 89010—W. Isaac Robinson to M. W. Palmer, Lexington, Mass.
Hilma of Klover Knolls 87938—H. D. Gleason to J. M. Shriver, Diamond, Pa.
Hope Hayes 2d 64907—Walter C. White to Louise D. Jenks, Chagrin Falls, Ohio
Hope of Hill Girt 79948—H. G. Haskell to R. H. Ferguson, Kirkwood, Pa.
Hybrids Lily 65739 (Imp.)—D. R. Hanna to Joseph J. Kearsey, West Stockbridge, Mass.
Inez of Sarnia 88723—Charles L. Hill to Charles W. Weiss, Cape Girardeau, Mo.
Innocence of Sarnia 87745—Charles L. Hill to John Fowlie, Sheridan, Wis.
Iola's Rebecca of Pleasant View 96822—Charles Wollenhaupt to Guy R. Shaffer, Spencerville, Ohio.
Isabel of Bonny Lea Farm 75361—Alfred Anderson to Frank Hill, Cadott, Wis.
Island Maid of Chenwold 71752 (Imp.)—Arthur C. Cheney to James E. van Alstyne, Kinderhook, N. Y.
Jane of Bozeman 52801—W. O. Bohart to O. H. Ledum, Billings, Mont.
Jane of Fieldmore 63431—Walter C. White to Thomas W. Smith, Fairview, Pa.
Janet Fisher 61311—E. H. Sears to C. W. Barron, Cohasset, Mass.
Janette of Hickory Hill 2d 85087—W. M. Tichenor & Son to R. L. Hetts, Fort Atkinson, Wis.
Jeanette Sequel of Granger 94056—L. G. Graff to J. C. Graff, Medina, Ohio.
Jessica of Stow 96270—D. J. Maddock to W. H. Peck, Kent, Ohio.
Jessie of St. Sampsons 39042 (Imp.)—F. J. Zerlaut to L. P. Martiny, Chippewa Falls, Wis.
Jeweller's Dot of Valevue 67477—W. G. Vandenbark to Cleophas Conkle, Layland, Ohio.
Jewel's Primrose 39655 (Imp.)—Albert G. Buckley to M. A. Detwiler, Three Springs, Pa.
Joanna Ford of Maple Farm 94008—Nelson H. Howe to Floyd H. Rathburn, East Pharasalia, N. Y.
Joan of Hurley-Hurst 96300—William W. Hurley to Charles J. Koller, Solebury, Pa.
Jobetty's Banner Rose 84794—G. H. Hibberd to Miss Mary Devilbiss, New Windsor, Md.
Johnston's Daisy's Daisy 86342—Arthur M. Smith to Stephen Middaugh, Empire, Mich.
Julia Grand of Lakeview 63286—Henry Rozema to A. J. Edminster, Holcombe, Wis.
Julian's Island Jeweller Lass 48535—E. E. McGrew to L. E. Mattson, Dassel, Minn.
Julia's Daughter 50076—Henry Rozema to L. P. Martiny, Chippewa Falls, Wis.
Julia's Pride of Arrow Farm 68398—John S. Pettys to William Mitchell, Lake George, N. Y.
Juno's Jessie of Westover Farm 88478—Edward R. Hall to August Ziesing, Deerfield, Ill.
King Galaxy's Martha Rose 53018—Wallace Sprang to A. C. Ramseyer, Smithville, Ohio.
King's Itchen Beauty 96336—H. C. Cope to C. W. Curtis, Marlboro, Mass.
King's Itchen Goldie 96339—H. C. Cope to C. W. Curtis, Marlboro, Mass.
King's Itchen Grace 96337—H. C. Cope to C. W. Curtis, Marlboro, Mass.
King's Itchen Marie 96338—H. C. Cope to C. W. Curtis, Marlboro, Mass.
King's Itchen Ruth 96335—H. C. Cope to C. W. Curtis, Marlboro, Mass.
King's Lily Cowan 96816—J. H. Silvis to A. C. Ramseyer, Smithville, Ohio.
King Talladeen's Daisy 38023—S. H. Rust to E. H. Jenkins & Son, Waukesha, Wis.
Lada of Albany Guernsey Farm 91368—W. L. Hohensee to Alex Naegeli, Albany, Minn.
Lady Atala of Indian Ridge 85107—E. H. Sears to Henry W. Bliss, Framingham, Mass.
Lady Barrington of White Gables 92794—W. Isaac Robinson to Paul Roehrig, Chelsea, Mass.
Lady Fair of Rockstone 87151—Albert G. Buckley to Willis J. Topliff, Unadilla, N. Y.
Lady Glenwood of Maple Heights 73861—William M. Jones & Son to Joe Olson, Dassel, Minn.
Lady Jones of the Orchards 58103—J. S. Whiteford to W. H. Toomey, Red Lion, Pa.
Lady Laura B. 37517—H. D. Parker to Hereford Valley Stock Co., Hereford, Colo.
Lady Lawrence of Glenburnie 78225—E. H. Sears to R. M. Macintosh, Sharon, Mass.
Lady Lawrence of Indian Bridge 94483—E. H. Sears to F. B. Buckley, Valley Falls, N. Y.
Lady Loretta of Catalpa Hill 3d 96587—Homer Vandenbark to Cleophas Conkle, Layland, Ohio.
Lady of Evening Shade Guernsey Farm 71188—Cloid M. Kerlin to Miss Ida V. Gibbs, Flora, Ind.
Lady Tucker of St. Croix 46675 (Imp.)—Daily Bros. to E. A. Moldenhauer, Elk River, Minn.
Lady Washington of Locust Dale 63723—Mc C. Martin to A. C. Ramseyer, Smithville, Ohio.
Lady Washington's Daughter of Mara Alva 96586—Mc. C. Martin to A. C. Ramseyer, Smithville, Ohio.
Lake Bloomer 22724 (Imp.)—A. A. Gillette to Thomas Moore, Stanley, N. Y.
Lalla's Lily of Lakeview 56772—Henry Rozema to Charles Schneider, Cadott, Wis.
Langwater Happy Girl 70291—F. L. Ames to E. Parmalle Prentice, Williamstown, Mass.
Lillian's Milkmaid of Maple Hill 43708—Est. W. P. Cowan to George F. Corrigan, Wheaton, Ill.
Lily Brighteyes of Maple Lawn 91884—H. D. Cornelius to George R. McNary, Greensburg, Pa.
Lily's Fawn 35998—H. D. Cornelius to George R. McNary, Greensburg, Pa.
Lizzie K. 90711—Hammer Bros. to Gunderson & Hammer, Rock Elm, Wis.
Lola Ferne of Fair View 90710—Hammer Bros. to Gunderson & Hammer, Rock Elm, Wis.
Lorelie's Countess of Chenwold 54581—Arthur C. Cheney to James E. van Alstyne, Kinderhook, N. Y.
Lorelie's Lady 47859—Arthur C. Cheney to James E. van Alstyne, Kinderhook, N. Y.
Lorraine of E. 25523—A. R. Gantz to J. P. Gantz, Grove City, Ohio.
Lorry 96470—J. W. Ewart to A. L. Carpenter, Akron Ohio.
Louise Masher 85111—E. H. Sears to Mrs. S. D. Warren, Essex, Mass.
Lucy of Hickory Grove 57607—Wichern Bros. to Charles A. Wilkins, Platteville, Wis.
Lucy of Willowdale 49384—Fred R. Davis to P. H. Crane & Bro., Lebanon, Ind.
Lucy of Willowdale 49384—P. H. Crane & Bro. to F. F. & L. L. Johnson, Russiaville, Ind.
Lulu of Fritzlyn 53451—Paul L. Bresson to D. D. Koehler, Apple Creek, Ohio.
Lura of Maes Mawr 95045—John H.Williams to R. M. Elliot, Goshen, Ind.
Lynchmere Vespasia 7th 75478 (Imp.)—A E. Clegg to Robert M. King, Brooklyn, N. Y.
Macy of Clovernook 39934 (Imp.)—Daily Bros. to E. A. Moldenhauer, Elk River, Minn.
Maid Lynette of Dellafield 73456—L. N. Porter & Son to J. Ross Porter, Marshfield, Wis.
Major's Golden Lassie 96557—Joseph D. Schwartz to J. W. McKean, Monroe, Ind.
Mandy of Bonny Lea Farm 60020—Alfred Anderson to Duncan Cameron, Chippewa Falls, Wis.
Marie of City View 59635 (Imp.)—Hammer Bros. to Gunderson & Hammer, Rock Elm, Wis.
Mariorie Oweenee 96269—J. H. Epps to W. P. Shipley, Jonesboro, Tenn.
Mary of the Gordon 96893—A. Mayo McKeown to A. W. Sherer, McConnellsville, S. C.
Masherlette of Harbor Hill 96653—Clarence H. Mackay to Robert Stuart, Hopewell Junction, N. Y.
Masher's Beauty of Bonny Lea Farm 68364—Alfred Anderson to Floyd L. Butterfield, Cobban, Wis.
Masher's Bessie of Bonny Lea Farm 58560—Alfred Anderson to Henry Nelson, Boyd, Wis.
Masher's Granny of Glenburnie 82027—E. H Sears to George W. St. Amant, North Falmouth, Mass.
Masher's May of Glenburnie 58803—E. H. Sears to George H. Timmins, Ware, Mass.
Masher's Red Wings of Garrettsville 96812—George B. Myers to J. E. Thurston, New Lisbon, N. Y.
Matilda of Hillside Farm 37262—Seymour S. Olin to Fred A. Barber, Augusta, Mich.
Maude of Morningside Farm 94762—Schmitt Bros. to John Witschi, Mansfield, Ohio.
Maude's Belle of Rivernook 77725—William Welte to John Blixt, Jr., Bigfork, Minn.
May Fife of Guernsey Home Farm 93790—G. H. Hibberd to Charles D. Harman, New Windsor, Md.
May Girl of Glenburnie 78222—E. H. Sears to Henry W. Bliss, Framingham, Mass.
May King's Questa of Arrow Farm 91563—John S. Petteys to Henry M. Sage, Albany N. Y.
May Rose Alice of Minot 96397—B. B. Mouck to E. S. Person, Minot, N. Dak.
May's Morning Glory 96324—A. W. & F. E. Fox to A. W. Fox, Waukesha, Wis.
Meadow Queen of Rocknoll 82263—Mrs. Alice H. Hulburt to Charles S. Mills, Jaffrey, N. H.
Meranda Fernwood Girl 43188—W. E. Hargrave to Brian L. Rundell, Hammond, Wis.
Middledale Rose 96817—Calkins & Riggs to R. N. West, Yakima, Wash.
Mifanwy H. 78470—H. D. Parker to Heweford Vallgy Staok Co., Hereford, Cal.
Miranda of Fond du Lac 96271—W. W. Clark to B. F. Sheridan, Fond du Lac, Wis.
Miranda's Heiress 62721—E. P. Leppen to John Frederickson, Blair, Wis.
Miss Dewdrop of Rockstone 87150—Albert G. Buckley to Willis J. Topliff, Unadilla, N. Y.
Miss Holton of Clovermead 47849—Scott Hicks to Clyde O. Hicks, Pepin, Wis.
Miss Mixter of Baw Beese Farm 96885—J. M. Williams to H. A. Wise, Versailles, Ohio.
Monarch's Bessie of La Fayette 96288—R. V. Anderson to J. W. Whitehead, West Point, Ind.
Morningside Petrona 87028—Fred W. Card to H. K. McCullough, Newville, Pa.
Morven's Lady Golden 61168—Westmoreland Davis to J. H. Havener, Leesburg, Va.
Morven's Russelmav 69950—Westmoreland Davis to Eugene Howell, Leesburg, Va.
Mountain View Beauty 96600—George N. Russell to Est. C. D. Atwood, Lisbon, N. H.
Murnella 74863—J. W. Ewart to Champ Jackson, East Akron, Ohio.
Myra of Big Spring Farm 79883—J C Haartz to Lehr Bros. & Taylor, Baltimore, Md.
Myra's Pet 47363—W. M. Tichenor & Son to R. L. Hetts, Fort Atkinson, Wis.
Myra's Valentine 74302—W. M. Tichenor & Son to R. L. Hetts, Fort Atkinson, Wis.
Myrtle of Bonny Lea Farm 58559—Alfred Anderson to Carl Ritland, Chippewa Falls, Wis.
Nancy's Golden-rod 96321—A. W. & F. E. Fox to A. W. Fox, Waukesha, Wis.
Naomi of Orono Farms 66920—Daily Bros. to E. A. Moldenhauer, Elk River, Minn.
Nellie Gray of White Gables 93560—W. Isaac Robinson to M. W. Palmer, Lexington, Mass.
Nettie of Tamarack Farm 96543—Louis Vetter to Est. D. B. Wheldon, Greenwich, N. Y.
Nettie of Tamarack Farm 96543—Est. D. B. Wheldon to Mrs. Jerome V. Pitney, Saratoga Springs, N. Y.
Newgrove Queen VII. 23566 (Imp.)—Harry Leppla to Victor Norman Leppla, Appleton, Wis.
Nimble of Birchwood 70823—Kenneth C. Jones to C. J. & W. A. Connell, Colgate, Wis.
Noble's Willow 96890—William H. Gould to R. D. Conelly, Salisbury, N. C.
Nona of Glenburnie 83608—E. H. Sears to O. F. Kinney, Albany, N. Y.
Nora Bell 37319—Henry W. Green to C. C. Moore, Unadilla, N. Y.
Nora of Shady Nook 77741—Powers Bros. to Aug. C. Wideman, Abbottsford, Wis.
Noreen of Glenburnie 78224—E. H. Sears to O. F. Kinney, Albany, N. Y.
Norette of Glenburnie 53540—E. H. Sears to O F. Kinney, Albany, N. Y.
Nyleptha of Elkview 59166—Arthur C. Cheney to James E. van Alstyne, Kinderhook, N. Y.
Oakland's May Flower Lady 96398—Lobdell & Blott to R. R. Schwartz, Troy Center, Wis.
Olga N. of Galway 96656—Frank L. Smith to Clifford H. Bassett, Valley Falls, N. Y.
Olive Glenwood of Riverdale 50975—Edward Vaughn to H. F. Gensicke, Cedar Rapids, Iowa.
Oneida Belle of Glenburnie 44158—E. H. Sears to George W. St. Amant, North Falmouth, Mass.
Park's Fantasia 79247—John H. Williams to Mrs. Rosa M. Robertson, Warren, Va.
Patroness of Nutricia 45366—W. O. Bohart to O. H. Ledum, Billinga, Mont.
Patsy T. 73655—Est. H. E. Taber to Frank McMahon, Belfast, N. Y.
Pauline Sequel of Maple Ridge 94057—L. G. Graff to J. C. Graff, Medina, Ohio.
Pearline of Lakeview 54429—Henry Rozema to Floyd L. Butterfield, Cobban, Wis.
Pearl of Moore Villa 96341—C. C. Moore to Orin Sands, Nineveh, N. Y.
Pearl of Valley Inn Farm 62930—George W. Yohe to C. A. Hayden, Monongahea, Pa.
Pergue's Easter Dean 96712—Sass Bros. to Ernest W. Sass, Streator, Ill.
Phoebeline 94014—Mrs. S. C. Langdell to Frank Whitney, Elk Mound, Wis.
Phyladelle 69822—Fred W. Card to Ed. C. Tritt, Newville. Pa.
Picnic Girl 56681—W. M. Tichenor to R. L. Hetts, Fort Atkinson, Wis.
Piedmont Lovedale 27616—M. G. Keenan to Clyde A. Dyer, Berne, N. Y.
Planet's Butter Girl 89519—Charles H. Jones to T. S. Winston, Midlothian, Va.
Planet's Italia 77379—Charles H. Jones to T. S. Winston, Midlothian, Va.
Pocatella of Fair View 90712—Hammer Bros. to Gunderson & Hammer, Rock Elm, Pa.
Portia of Eastside 96591—Albert A. Bird to H. E. Babcock, Ithaca, N. Y.
Pride of Spring Brook Farm 59684—Henry W. Green to C. C. Moore, Unadilla, N. Y.
Pride's Clover-Leaf 96319—A. W. & F. E. Fox to A. W. Fox, Waukesha, Wis.
Primrosedale of Hickory Hill 42485—W. M. Tichenor to R. L. Hetts, Fort Atkinson, Wis.
Primrose of Frankland 50704—J. Lee Claflin to Clara Endicott Sears, Harvard, Mass.
Princess Elnora of Galway 96655—Frank L. Smith to Clifford H. Bassett, Valley Falls, N. Y.
Princess of Crystal Brook Farm 54385—Mrs. Alice M. Bliss to Arthur F. Thompson, North Brookfield, Mass.
Princess Olga Marie II. 50335 (Imp.)—E. H. Sears to Loren D. Towle, Framingham, Mass.
Princess's Missaukee Susie 80371—Arthur M. Smith to Jacob Lucas, Tustin, Mich.
Queen Mary Lenfestey 96276—Frank Schulien to C. C. Hayes, Parma, Mich.
Queen May Belle 96607—Nelson Y. Dungan to Francis Geissinger, North Branch, N. J.
Queen of Morningside Farm 94761—Schmitt Bros. to John Witschi, Mansfield, Ohio.
Queen's Goldie of Littleton 69039—Elmer W. Stevenson to P. W. Knipp, Waterloo, Iowa.
Rachel of Indian Bridge 90013—E. H. Sears to R. M. Macintosh, Sharon, Mass.
Rebecca of Broad Vista 2d 96715—Morrill Bros. to Alfred W. Morrell, North Berwick, Me.
Rebecca of Stebbins Farm 96471—C. V. Mills to Est. Charles Fremont Stebbins, Houghton, N. Y.
Regal Beauty of Cedar Lane Farm 65428—Harvey A. Hawks to Amsy Kime, Goshen, Ind.
Regent's Princess 77378—Charles H. Jones to T. S. Winston, Midlothian, Va.
Rell 29648—Frank Dietz to Dietz Bros., Hortonville, Wis.

Rell's Forest View Orma 96813—Frank Dietz to Dietz Bros., Hortonville, Wis.
Requa Dell of Dellafield 90476—L. N. Porter & Son to J. Ross Porter, Marshfield, Wis.
Reservation Charlotte 39961—Est. H. E. Taber to Charles E. Seeley, Belfast, N. Y.
Richesse of Brooklandwood 37422—Albert L. Hyzer to W. E. Bosshard, Tomah, Wis.
Ridgefarm Becky 66606—William Batchelder to Fred Ricker, Alfred, Maine.
Rita's Pet 96326—A. W. & F. E. Fox to A. W. Fox Waukesha, Wis.
Rival's Daisy of Ira 88452—Charles Hornburg to L. S. White, Cairo, N. Y.
Roberts' Moss Rose of Bellview 2d 85437—Irvin Buckley to Harry S. Jenkins, Riderwood, Md.
Roberts' Tulip of Bellview 85438—Irvin Buckley to M. A. Detwiler, Three Springs, Pa.
Rosabel of Hurley-hurst 96301—William W. Hurley to Charles J. Koller, Solebury, Pa.
Rosa B. of Broad Vista 64223—Morrill Bros. to Alfred W. Morrell, North Berwick, Me.
Rosaline's Sunlight 96330—A. W. & F. E. Fox to A. W. Fox, Waukesha, Wis.
Rosa's Winnie Granger 35893—Thomas Hewat to R. A. H. Hewat, North Adams, Mass.
Rosebud of Crane Farm 96062—F. W. Eighmy to P. H. Crane & Bro., Lebanon, Ind.
Rose Fisher 81426—E. H. Sears to C. W. Barron, Cohasset, Mass.
Rose of Bonny Lea Farm 68365—Alfred Anderson to G. A. Brunstad, Chippewa Falls, Wis.
Rouge's Masher Lady 50223—Iowa State College to J. E. Glan, Schleswig, Iowa.
Roxie of Bonny Lea Farm 78489—Alfred Anderson to Elmer Weldon, Chetek, Wis.
Ruby II. of Melrose 35236 (Imp.)—Wesener Bros. to Robert Wesener, Cleveland, Wis.
Ruda of Hickor Grove 65213—Wichern Bros. to Charles A. Wilkins, Platteville, Wis.
Ruettes' Favourite of Appletree Point 96716—F. S. Peer to U. A. Woodbury, 2d, Burlington, Vt.
Ruth Raymond 60542—E. A. Baumbach to Frank Herrman, Sparta, Wis.
St. Croix Maiden 58206 (Imp.)—Daily Bros. to E. A. Moldenhauer, Elk River, Minn.
School Girl's Pretty Maid 96320—A. W. & F. E. Fox to A. W. Fox, Waukesha, Wis.
Septarose 79630—Oscar F. Kinney to William Wadsworth, Niverville, N. Y.
Sequel Cherry Blossom 78410—H. D. Cornelius to George R. McNary, Greensburg, Pa.
Sequel's Bernice Daisy 80160—G. H. Hibberd to Mrs. J. H. Devilbiss, New Windsor, Md.
Sequel's Helen Granger 57178—A. Macrae Smith to Lewis Tobiason, Lynden, Wash.
Sequel's Marie 63681—Henry W. Green to C. C. Moore, Unadilla, N. Y.
Sequel's Marie 63681—C. C. Moore to George Carlton Comstocks, Montrose, Pa.
Sequel's Moss Rose 67420—George Van Dewerker to J. M. Kimball, Three Springs, Pa.
Shop Girl's Lassie 96323—A. W. & F. E. Fox to A. W. Fox, Waukesha, Wis.
Silverwood's Queen of Mara Alva 89329—A. C. Ramseyer to Loudoun County Breeders' Assn., Purcellville, Va.
Silverwood's Queen of Mara Alva 89329—Loudoun County Breeders' Assn. to F. E. Saunders & Harry Myers, Leesburg, Va.
Sir Coral's Bessie 71534—S. H. Rust to E. H. Jenkins & Son, Waukesha, Wis.
Snowflake Fisher of Indian Bridge 81423—E. H. Sears to George H. Timmins, Ware, Mass.
Spotted Rose of Scan 31077—Harvey A. Hawks to Amy Kime, Goshen, Ind.
Starlight Sarah of Forest View 96814—Frank Dietz to Ed. W. Dietz, Hortonville, Wis.
Sucrene Dairy Maid 96246—H. G. Atwood, Jr. to American Milling Co., Peoria, Ill.
Susie Johnson of Bonny Lea Farm 60019—Alfred Anderson to Frank Hill, Cadott, Wis.
Susie of Evening Shade Guernsey Farm 72789—Cloid M. Kerlin to Miss Ida V. Gibbs, Flora, Ind.
Tiny Atala 91577—E. H. Sears to M. W. Palmer, Lexington, Mass.
Topsy Regent 71459—Charles H. Jones to T. S. Winston, Midlothian, Va.
Tristan's Delight 96327—A. W. & F. E. Fox to A. W. Fox, Waukesha, Wis.
Uhlan's Blanche Daisy 96585—Allen Y. King to J. S. Yoder, Wooster, Ohio.
Unison's Pearl 96696—George W. Yohe to C. A. Hayden, Monongahela, Pa.
Valentine's Violet 94013—Mrs. S. C. Langdell to Frank Whitney, Elk Mound, Wis.
Velma's Ruth 54813—Daily Bros. to E. A. Moldenhauer, Elk River, Minn.
Venango Maid 3d's Daisy 91356—W. E. Stewart & Son to Albert Warrington, Salem, Ohio.
Vena of Clovermead 55046—Louie Stoll to M. G. Schofield, Brookpark, Minn.
Venice Marcella Granger 35894—Thomas Hewat to R. A. J. Hewat, North Adams, Mass.
Verda of Lakeview 57597—Henry Rozema to G. A. Brunstad, Chippewa Falls, Wis.
Vern 32332—Daily Bros. to E. A. Moldenhauer, Elk River, Minn.
Vern's Genevieve 54812—Daily Bros. to E. A. Moldenhauer, Elk River, Minn.
Verona of Eastside 96593—Albert A. Bird to H. E. Babcock, Ithaca, N. Y.
Victoria of Eastside 96594—Albert A. Bird to H. E. Babcock, Ithaca, N. Y.
Victoria of Lilyvale Farm 94510—Elmer C. Bandy to Henry L. Blonien, Auburndale, Wis.
Victor's Mable 79149—Otto W. Post to L. S. White Cairo, N. Y.
Victory of Lakeview 67747—Henry Rozema to A. J. Edminister, Holcombe, Wis.
Victory of Maplewood 42841—F. B. McLeran to J. B. McLeran, Duluth, Minn.
Viola of Eastside 96592—Albert A. Bird to H. E. Babcock, Ithaca, N. Y.
Viola's Rose of Springside 91972—Forrest C. White to Chauncey J. Whitney, North Adams, Mass.
Violet of Cedarcrest 74397—C. L. Arnold to C. L. & L. M. Arnold, Eden Valley, Minn.
Virginia of Ballein Farm 96892—John Ballein to W. J. Royer, Orrville, Ohio.
Virginia of Ballein Farm 96893—W. J. Royer to J. S. Yoder, Wooster, Ohio.
Virginia of Ballein Farm 96892—J. S. Yoder to Dorris L. Fulkman, New Wilmington, Pa.
Waneta of Orono Farms 72363—Daily Bros. to E. A. Moldenhauer, Elk River, Minn.
Wave Line 83374—Spencer Borden to Herbert Payson, Portland, Maine.
Wild Rose of Ferncliff 72408—Claude E. Stevens to J. C. Hammond, Deer Harbor, Wash.
Winifred of Tenas Illihee 54530—Joseph Golinvaux to Francis L. Holden, Dunkerton, Iowa.
Winnisquam Bonnie Belle 60975—Lewis C. Lovell to Mrs. Jane W. Bradley, Lincoln, R. I.
Yashielou 72662—William H. Gould to Lorenzo D. Sellers, Burkeville, Va.
Yeksa's Creamcup 52709—A. R. Gantz to J. P. Gantz, Grove City, Ohio.
Yeksa's Margaret 50702—Albert L. Hyzer to George Lovejoy, West Salem, Wis.
Yellow Rose of the Glen 29552—J. W. Rice to I. E. Emerson, Lutherville, Md.
Yeoman's Mixter Star 87587—Estate George Mixter to John S. Clark, Hardwick, Mass.
Yeoman's Nora of Pinecrest 83411—Mrs. Alice H. Hulburt to Charles S. Mills, Jaffrey, N. H.
Zelma Irene of Fair View 93109—Hammer Bros. to Gunderson & Hammer. Rock Elm, Wis.
Zelma of White Cottage 79682—Edward F. Fassie to James Wright, Columbus, Ohio.
Zura 70725—W. J. Dawson to Fred Behrens, Tomah, Wis.

Junior Herd Sire

LANGWATER KNIGHT 46830

Double Grandson of King of the May

Sire—Langwater Warrior 26509
Sire—Imp. King of the May 9001 A. R.
Dam—Imp. Langwater Lily 26696 A. R. 1409
Daughter of Golden Secret 12599 A. R.

Dam—Langwater Generous 41599 A. R. 4353
11834.8 lbs. Milk; 588.33 lbs. Fat, class F
Sire—Imp. King of the May 9001 A. R.
Dam—Florham Pride 20153 A. R. 932
Daughter of May Rose King 8336 A. R.

Knight carries 29 11-16% of the blood of MAY ROSE II

Our Bulls Should Inherit PRODUCTION—*They Have TYPE*

Home of

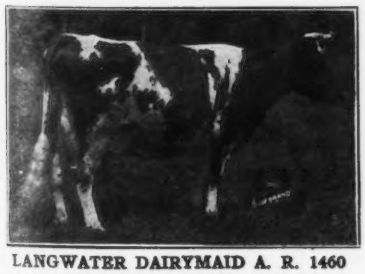

LANGWATER DAIRYMAID A. R. 1460
16949.2 lbs. Milk; 812.66 lbs. Fat, class A

Dam of

WYEBROOK SUPREME

WYEBROOK FARM
GUERNSEYS

Address correspondence to
WYEBROOK FARM
Loudonville, N. Y.
Telephone Main 709 Albany, N. Y.

All that his name implies

WYEBROOK SUPREME 58407

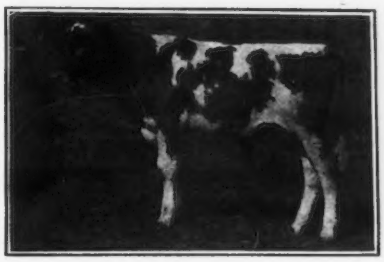

4 months old
Ten A. R. dams, Ave. 771.94 lbs. fat.
39 1-16% of the blood of Itchen Daisy III
"Out of the best cow the May Rose—Dolly Bloom line has produced"

Herd Bull

NE PLUS ULTRA OF WYEBROOK 40129

Sire—Ne Plus Ultra IV 29328
Sire—Ne Plus Ultra 15265 A. R.
Dam—Golden Lassie of Paxtang 24696 A. R. 1377
14413.65 lbs. Milk; 715.58 lbs. Fat

Dam—Imp. Rosie V of the Bourg de Bas 36380 A. R. 2802
14065.1 lbs. Milk; 755.62 lbs. Fat, 3½ yrs. old
Sire—Billy's Fancy 2205 P. S.
Dam—Rosie IV of the Bourg de Bas 8314 P. S.
Daughter of Golden Noble II 1836 P. S., A. R.

Our Cows should transmit TYPE—*They Have PRODUCTION*

NE PLUS URTRA OF WYEBROOK 40129

Sire of

WYEBROOK SUPREME

Entire Herd under Federal Supervision for Tubeculosis. We have never had a rector on the farm.

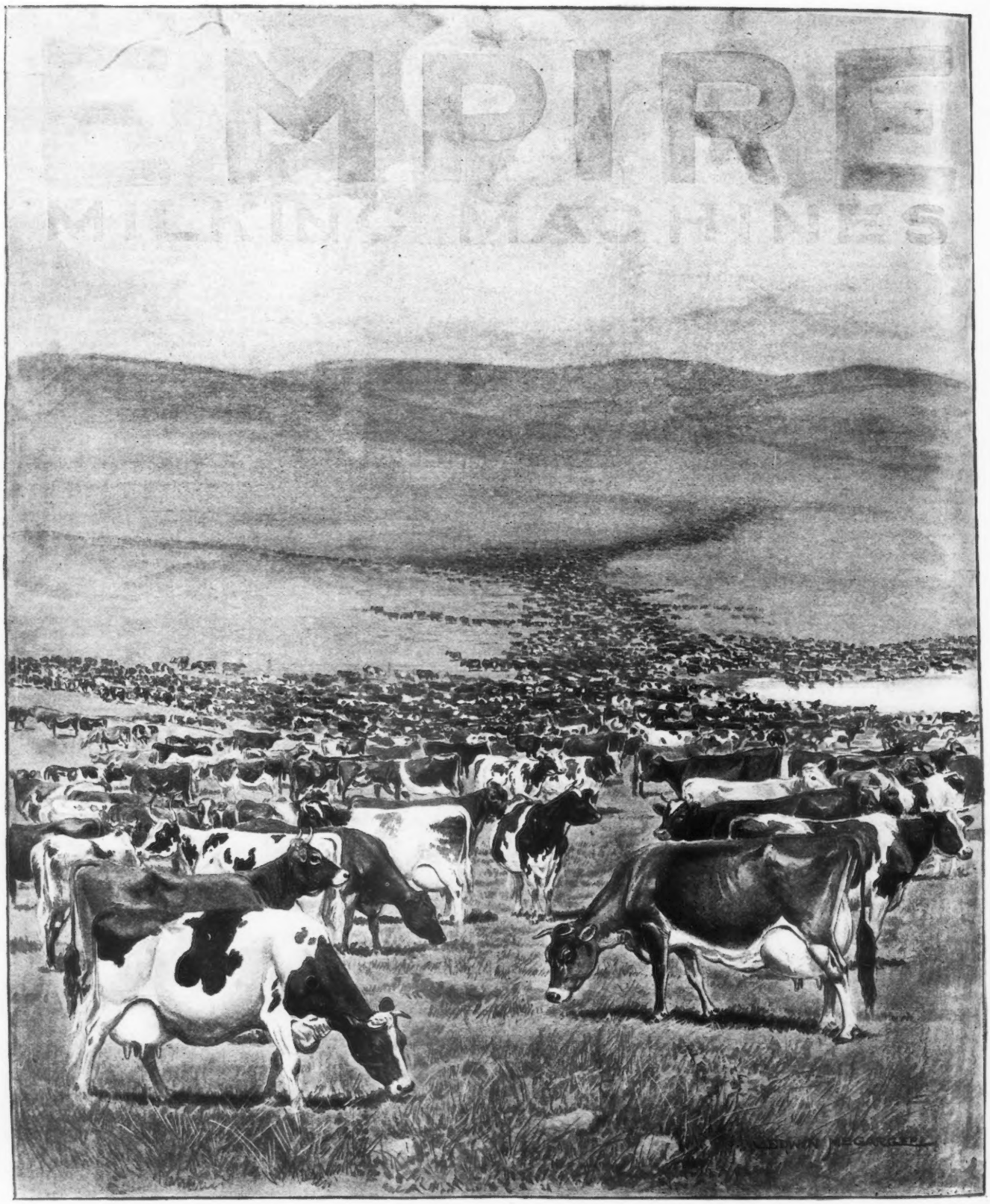

"Over a million of us are milked twice daily by Empire Milking Machines."

Empire Cream Separator Company
Bloomfield, New Jersey
Chicago, Denver, Atlanta. Montreal and Toronto, Canada
Also Manufacturers of Empire Cream Separators and Empire Gasoline Engines

SUNNYBROOK GUERNSEYS

I OFFER

SUNNYBROOK ANTON

SIRE--Anton's May King

DAM--Buttercup of Rocky Reach

By Langwater Hambro A. R.

This is a show calf; red fawn; well marked; clear nose.

His dam has been started on test in class E and milked to 38½ lbs. the first fifteen days. The calf carries over 16% May Rose and is very fashionably and desirably bred.

CHARLES D. CLEVELAND

Box 125 - - - Eatontown, N. J.

INSURE YOUR CATTLE and HORSES

Our policies cover death losses occuring anywhere in the United States or Canada — *from any cause whatever.*

Moderate premium rate — based on age and value of animal.

I represent the largest and strongest underwriters of Live Stock Insurance in the world. During past 11 years we have paid many losses, running as high as $15,000.

List of well-known insured animals, rates and full particulars on application

Myron W. Robinson Co., Inc.

35 Wall Street, New York

Randot Guernseys

HERD SIRE

Pencoyd Randot 47205

Sire: Langwater Pencoyd 21830 A. R.

His first 6 tested daughters average over 11200 lbs. milk and 530 lbs. fat, all under 4 years. He also sired **Pencoyd's Golden May Secret,** who sold for $10,100.

Dam: Clover of Pencoyd 3d 48274 A. R.

14360.3 lbs. milk; 818.04 lbs. fat at 3½ years. **Second in Class D,** and a half-sister to **Clover of Pencoyd 2d A. R.,** 16127.1 lbs. milk; 821.63 lbs. fat. Her sire, **Imp. Golden Secret of Lilyvale,** has 17 A. R. daughters, including **Nella Jay 4th, Triple Class Leader,** 20709.9 lbs. milk; 1019.25 lbs. fat.

Bull Calves from A. R. Dams

LOUIS S. COX

Lawrence -:- Massachusetts

EDGEMOOR FARM

GUERNSEYS

Production and Conformation

SENIOR HERD BULL

ITCHEN MAY KING A. R. Five times to May Rose 2d, Champion and Senior Grand Champion, San Francisco Exposition 1915, California State Fair 1916, Liberty Fair, Los Angeles 1918. Dam: Itchen Verbena, 13693 lbs. milk; 673 lbs. butter fat, at 12 years of age.

Itchen May King as he is at 6 years old
Sire of twelve A. R. Daughters

JUNIOR HERD BULLS

ROYAL ROSE KING, by Itchen May King, highest type in conformation. Dam: **Belladia A. R.,** 19631 lbs. milk; 934.05 lbs. butter fat. His two nearest Dams average 16820 lbs. milk; 866 lbs. butter fat.

PENCOYD'S GOLDEN MAY SECRET, by Langwater Pencoyd. Dam: **Nella Jay 4th A. R.,** 20709 lbs. milk; 1019 lbs. butter fat. by **Golden Secret of Lilyvale. Nella Jay 4th is the only Triple Class Leader** of any breed—and is clearly the outstanding Cow of the Guernsey Breed.

ITCHEN DAISY'S MAY KING OF LANGWATER 17349

Practically all cows in **Edgemoor Herd** have A. R. records or are on test. The lot includes **twelve** of various ages with A. R. Records, averaging 15056 lbs milk; 748 lbs. butter fat; **Six Class Leaders** with **A. R. Records** averaging 15061 lbs. milk and 734 lbs. butter fat.

We Offer Bull Calves at Reasonable Prices

Particulars can be had on application to

W. H. DUPEE, Owner

SANTEE San Diego County **CALIFORNIA**

Keepsake of Edgemoor

First Daughter of Royal Rose King

A. R. Record Class "G"

10,719 lbs. Milk. 576.92 B. F.

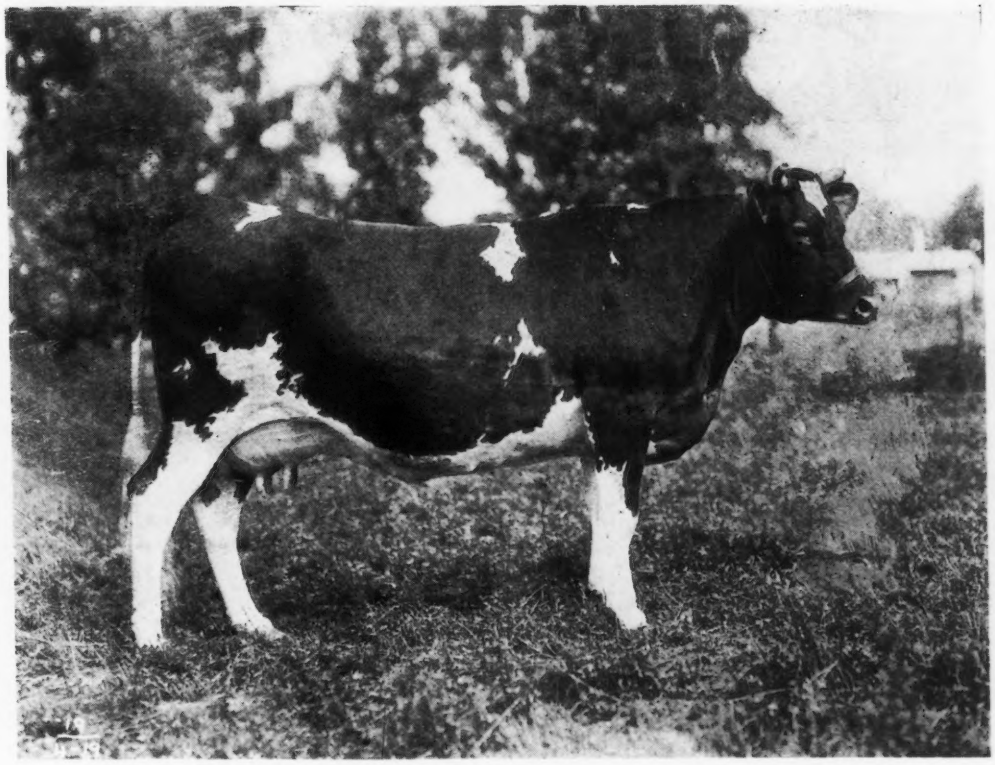

	Days	Milk	Test	Fat
May 1918	31	927.6	4.55	42.21
June	30	887.2	4.44	39.39
July	31	882.9	4.85	42.82
Aug.	31	867.1	5.08	44.05
Sept.	30	854.8	5.14	43.94
Oct.	31	890.8	5.91	52.65
Nov.	30	862.8	5.60	48.35
Dec.	31	852.7	5.47	46.64
Jan. 1919	31	914.3	5.97	54.58
Feb.	28	877.4	6.00	52.64
Mar.	31	961.1	5.62	54.31
Apr.	30	940.9	5.84	55.14

GUERNSEY BULLS FOR SALE

TAKANA

(Born May 22, 1919)

Sired by Imp. Yellow Noble des Ruettes 50103 and out of Imp. Blenheim Cherry II. 78867. Owner will register this calf.

AND YOUR CHOICE OF EITHER

Imp. Elberon Duke 51628

(Born June 10, 1918)

SIRE—On Guernsey Duke of Vimiera R. G. A. S. 3811 P. S.
DAM—Imp. Blenheim Cherry II. 78867.

OR

Imp. Yellow Noble des Ruettes 50103

(Born May 26, 1917)

SIRE—Imp. Golden Noble II. of the Briquet 40951. DAM—On Guernsey Queen des Ruettes R. G. A. S. 11418 P. S.

Your personal inspection is invited. For description, pedigrees and prices, address

P. SANFORD ROSS

277 Washington Street -:- -:- -:- Jersey City, N. J.

OWASCO LAKE STOCK FARMS

Pencoyd's Secret Premier 49474

Born June 30, 1917

9 times to May Rose 2d

15% of May Rose blood

The herd numbers 40 females of breeding age—a line bred herd established in 1902. Over 50 A. R. cows have been bred and developed on this farm.

Only sons of the present herd sire for sale.

Address

OTTO W. POST
ENSENORE, N. Y.
R. R. Station, Owasco Lake

Three Champion Sisters

(in order shown)

Mauley 23526—14879.3 lbs. milk; 706.91 lbs. fat, class AA

Cinderella Josephine 34500—19460.5 lbs. milk; 909.05 lbs. fat, class A (six years); 727 lbs. fat at 5 years; and 530 lbs. fat at 2 years

Maudester 25939 — 15210.5 lbs. milk: 765.17 lbs. fat, class A

These three cows hold the highest average for three full sisters in the Guernsey breed.

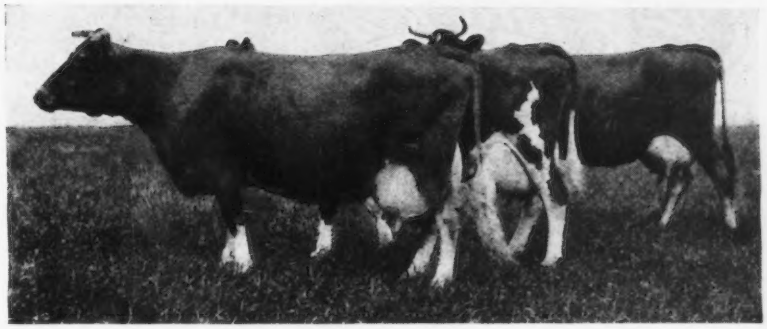

Herd Sires in Use

1. *May King's Vrangue of Ingleside,* with 12 A. R. daughters including Lady's Hope of Maple Hill, 776.63 lbs. fat at 3 years
2. *Langwater Frenchman,* with 12 A. R. daughters including Sweetness of Linwood, 507.09 lbs. fat at 2 years
3. *Cinderella King of Mound City,* whose dam has three records: 530 lbs. fat at two years: 727 lbs. fat at 5 years and 909 lbs. fat at six years
4. *Dairymaid's Stonwood of Pinehurst 3d,* whose first two daughters to freshen made 494 and 471 lbs. fat, class G

I Have For Sale

A son of *Langwater Frenchman.* Born Sept. 18, 1919 Dam—Imp. Clara of Mound City, a daughter of Imp. Clara's Sequel who has 31 A. R. daughters. Her record is 580 lbs. fat with first calf now starting on retest

Also six Sequel bred bulls ready for service

Come and look over my herd or write direct

Mound City Farm

Chas. A. Wilkins, Prop.

Platteville :-: Wisconsin

GAYHEAD GUERNSEY FARMS

FREEHOLD, NEW YORK

THE HOME OF QUALITY

HERD SIRE

Gayhead's Ultra May King 40432

Sire—Ultra May King 27600
Sire—Don Bernardo of Linda Vista 20617
Dam—Ultra Lady 38913
Daughter of Ne Plus Ultra
Dam—May King's Golden Lenore 45587
Record: 16350.3 lbs. milk; 727.68 lbs. fat, class B
Sire—Itchen Daisy's May King of Langwater
Dam—Golden Lenore
Record: 11998:2 lbs. milk; 612.89 lbs. fat

Six Crosses **of the peerless Itchen Daisy 3d in his pedigree**

JUNIOR HERD SIRE

Ultra Pretor of High Point 51488

Sire—Ultra May King 27600
Sire of Glory of High Point. A. R. Record: 10858.6 lbs. milk; 532.68 lbs. fat
5 daughters on test

Dam—Princess Pretoria 28403 A. R.
Dam of
Florham Monarch A. R.
Florham Princess A. R., 653.08 lbs. fat, class E
Princess May Rose A. R., 517.53 lbs. fat, c ass G

Occasionally a bull calf for sale from cows carrying an infusion of the blood of Itchen Daisy 3d and May Rose 2d. Satisfaction guaranteed or money refunded.

Herd Under Federal Supervision

GEORGE M. WHITE, Prop.

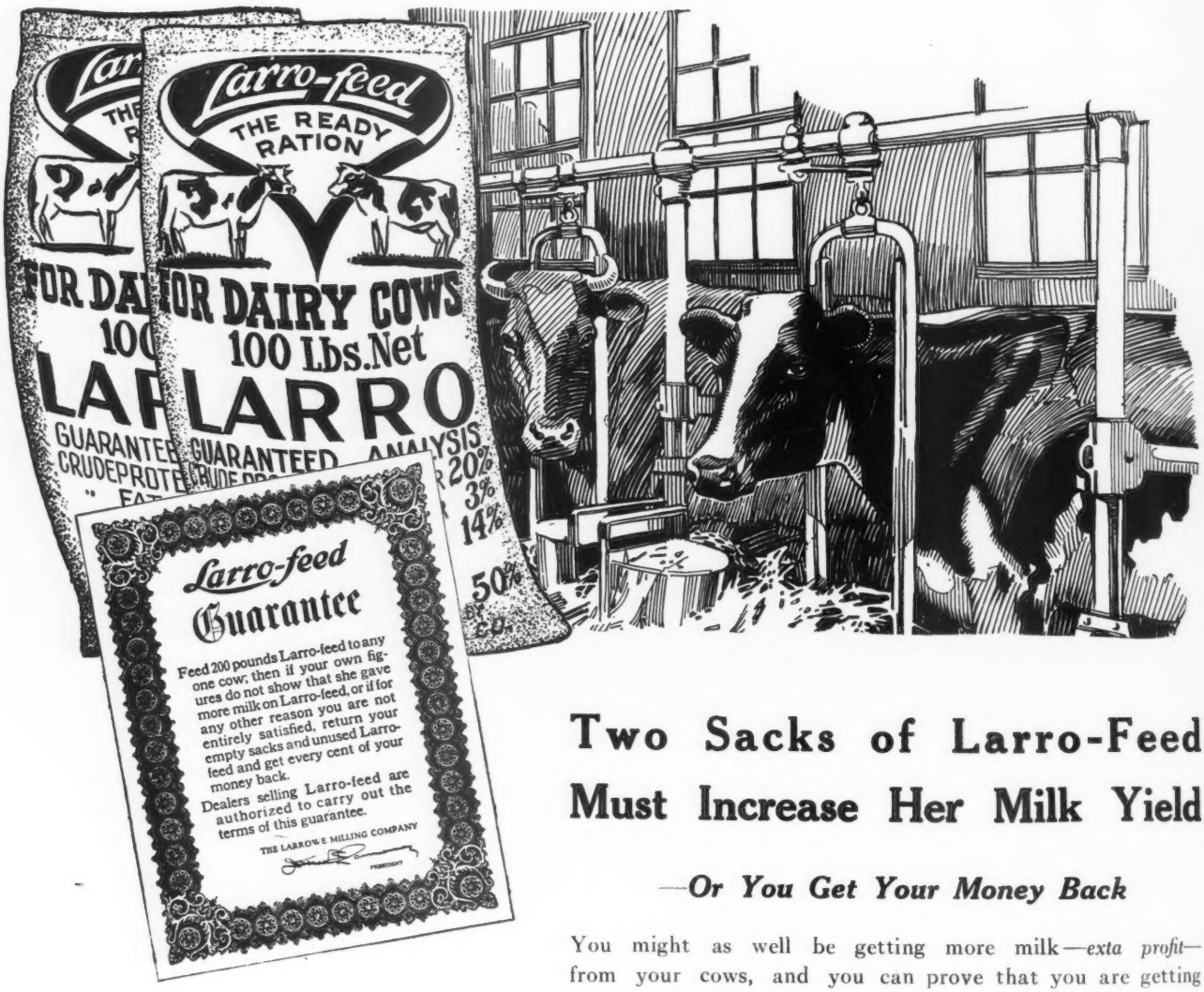

Two Sacks of Larro-Feed Must Increase Her Milk Yield

—*Or You Get Your Money Back*

You might as well be getting more milk—*exta profit*—from your cows, and you can prove that you are getting it with your own milk record.

A Balanced Feed—Based Upon a Knowledge of the Cow

That's why you get more milk—because Larro isn't a one sided ration but a nutritious balanced feed. Larro comes to you as a scientific mixture of just these ingredients—cottonseed meal, corn gluten feed, linseed oil meal, dried beet pulp, standard wheat bran, standard wheat middlings and a little salt—*all compounded upon a definite knowledge of the needs of the cow.*

This "More Milk" Guarantee Has Stood Back of Larro for 7 Years

This is the same guarantee of more milk which has stood back of Larro-feed for seven years. To the man who is not yet a Larro user it is an absolute promise of better results from his cows—to the veteran Larro user it is double assurance that Larro-feed today is the same as it was in the beginning—that its quality will never be changed.

If your local dealer does not carry Larro get in touch with us at once

DEALERS: You will be interested in the Larro dealer proposition. The same guarantee which means more milk for your customers, means more sales for you.

The Larrowe Milling Co., 802 Larrowe Bldg., Detroit, U. S. A.

Larro-feed

THE READY RATION FOR DAIRY COWS

GUARANTEED LARROWE PRODUCTS

HIGH POINT GUERNSEYS SPRINGS FARMS

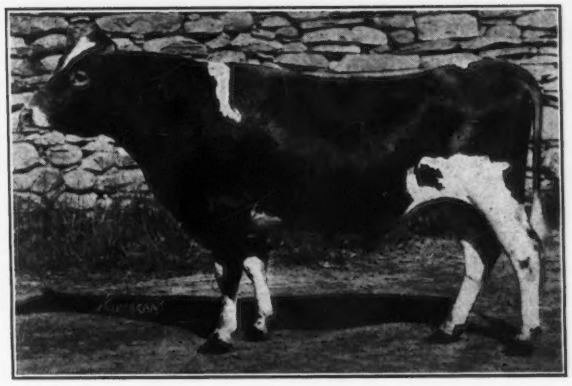

Jules Breuchaud
Owner

Olive Bridge
New York

Junior Herd Sire

Triple Masher of Harbor Hill 39249

Sire—Imp. Masher's Galore 8572 A. R. Dam—Golden Masher's Lady 5057 A. R.

JEAN DU LUTH A. R. Guernseys

In 1916 they won 219 1st Prizes and 39 Championships in Strong Competition

State and Federal Accredited Tuberculosis Free Herd

Golden Noble of the Lakes 37091
Gold Medal prize winner and eleve times a champion in 1917. Same year he headed the 1st prize breeders' young herd at six fairs including Minnesota State Fair 1919. 1st prize, senior and grand champion Spokane, Wash., Vancouver, B. C., and Yakima, Wash., and headed the 1st prize herd at the above fairs.

Sire of:
Golden Coronet of J. D. 1st prize Spokane, 1st prize and junior champion Vancouver, B. C. 1st prize Washington State Fair.

Sire of
Jean Du Luth Coronet II 1st prize at Vancouver, B. C.; 2nd at Yakima.
Golden Cremona 1st at Washington State Fair; 2nd at Vancouver, B. C.
Golden Noble's Diadore 1st at Spokane, Vancouver, B. C., and Yakima.
Golden Noble of the Lakes was the sire of three members of the 1st prize calf herd at Spokane and Vancouver. He sired the 1st prize get of sire at Spokane and Vancouver.

Austerlitz 25475
His first heifers are doing splendid under adverse conditions.

Sire of:
C. Queenie's Austerlitz 1st prize Tri State Fair, 2nd prize Minn. State Fair 1917 in Strong competition.
Half brother to: Starlight's Excelsior of J. D. 31 times champion.
Marathon Rose King 1st prize National Dairy Show and headed the 1st prize calf herd at National and at Waterloo Dairy Cattle Congress.
Jean Du Luth Coronet A. R., double class leader and winner of the silver cup at National Dairy Show.
Williams' May Rose 17 times 1st and 16 times a champion.

Daisy Moon III 26953
Record 639.9 lbs. fat.

Dam of
Raritan's Daisy Moon of Craigmoor, record 703 lbs. fat and sold for $2,500.00.

Dam of:
Golden Noble of C. who sired Golden Polly of Jean Du Luth 1st prize 2 yr. old heifer, Spokane, Vancouver and Yakima and senior and grand champion at Vancouver after defeating five milking 2 yr. olds in her class. 1st senior and grand champion at Washington state fair also.

May King of Linda Vista 17946 A. R.

Sire of:
Duchess of Manomet A. R. 541—F.
Rose Mar of Jean Du Luth A. R. 464—G.
Jean Du Luth Coronet A. R. 580—EE.
Jean Du Luth Coronet A. R. 568—CC
Lizette May Rose A. R. 540—F.
Rouge May Rose A. R. 491—F.
Williams' May Rose A. R. 526—E.
Gree's May Rose A. R. 418—G.
Cordelia's May Rose A. R. 424—F.

Sire of:
Jean Du Luth Coronet a winner from coast to coast; in 1919 she has been 1st at Spokane, Vancouver and Yakima. Senior and grand champion at Spokane.
Williams May Rose A. R. 17 times first and 16 times champion. In 1919 1st in A. R. class at Vancouver, B. C.

Imp. Tandevine VII.
A. R. 652 lbs. fat.
Sold for a long price in her day at auction.

Golden Noble II. 1836.
Sire of 10 A. R. daughters whose average production is 676.18 lbs. fat, including one with a record of 835 lbs. fat.

Daisy Moon 2449
Dam of 5 A. R. daughters whose average production is 615 lbs. fat.

Langwater May King A. R.
Sire of 12 A. R. daughters.

Queen of the Roses 24999
Record 852 lbs. fat.
Two of her sons have sold for the record price of the breed.

Golden Noble II. 1836
Sire of 19 A. R. daughters including one with a record of 835 lbs. fat.

Tostevin V
Half sister to the dam of Princess Jewel A. R.

Among others we have the following 1st Prize Winning May Rose

BULLS FOR SALE:

Golden Noble's Diadore, Flying Ace, Ultra Royal, Flanders and Victory Knight; also

30 IMPORTED HEIFERS.

***Address* GEO. P. GROUT NICKERSON, MINN.**

Green Acre Farm Guernseys

HERD SIRES A. R. COWS HEIFERS

Registered Tuberculin Tested

ALL ARE NOW OFFERED FOR EARLY SALE

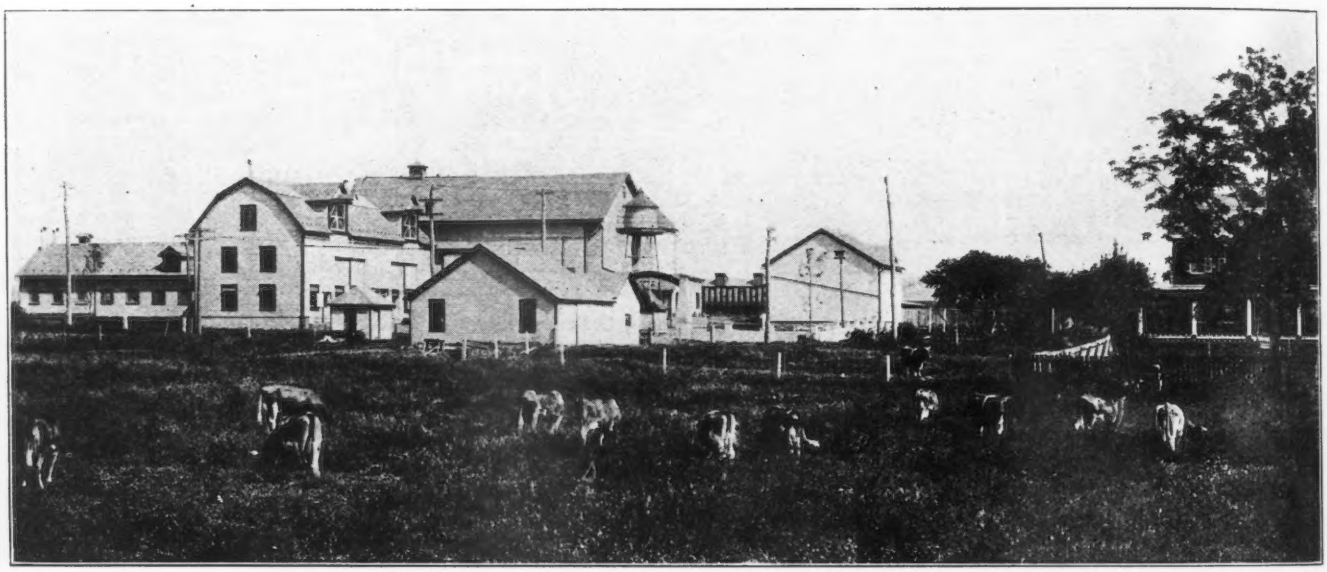

Following the Recent Sale of Green Acre Farms, our

ENTIRE HERD OF REGISTERED GUERNSEYS

will be disposed of at private sale. MAY ROSE breedings predominant

Pedigrees and Prices on Application

Inquiries and Inspection Invited

GREEN ACRE FARMS JOHN A. MILLER, Owner

Nazareth, Penna.

8 miles from Easton or Bethlehem, Pa. Excellent trolley service.

OAK HILL FARM GUERNSEYS

OAK HILL REAPER 31783

SIRE: LANGWATER HARVESTER 20516
Full brother to Langwater Felois 19146, record 9445.9 lbs. milk, 529.8 lbs. fat.
His first daughter to finish a record is Thea of Oak Hill 55440, 502.95 lbs. fat, Class G

Imp. King of the May 9001
Sire of 25 A. R. daughters whose average is 603 lbs. fat including Langwater Hope 27946, 19882 lbs. milk, 1003.17 lbs. fat

Imp. Hayes Felois II 15478
7267.83 lbs. Milk 384.15 lbs. Fat
Dam of Langwater Felois A. R. 684 529.81 lbs. fat and Yeoman's Felois A. R. 1311, 368.24 lbs. fat.

DAM: HYACINTH OF HADDEN 27377
Class AA, 9145.6 lbs milk, 464.49 lbs. fat.
Class G, Dam of Cynthia of Oak Hill A. R. 4121, 448.46 lbs. fat.
Class G. Grandam of Thea of Oak Hill A. R. 5996, 502.95 lbs. fat.

Glenwood's Combination 8927
Sire of 4 A. R. Daughters, including Toma of Hillstead 18834, 16594.5 lbs. milk, 715.96 lbs. fat, reentry

Hilda C 14972
A daughter of Sir Rocmont 4438, sire of A. R. 37, 327.08 lbs. butter fat and A. R. 1402, 411.16 lbs. butter fat.

Bull Calves by above Sire and out of A. R. Dams at Attractive Prices, For Sale

OAK HILL FARM — **Red Bank N. J.**

Owner, J. A. HASKELL — Supt., G. A. CURTIS

LAUDHOLM FARMS

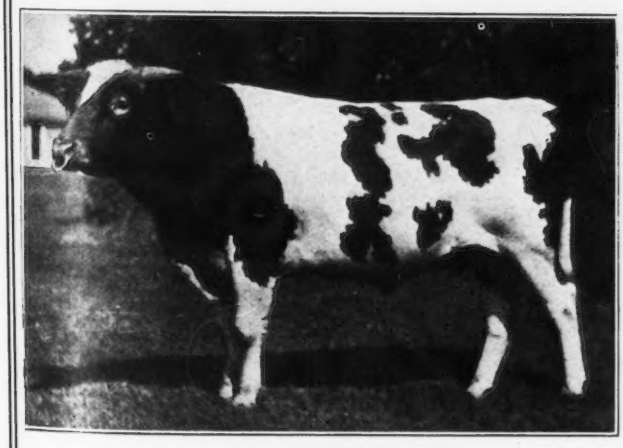

One of Our Herd Sires

LANGWATER CHIEFTAIN 39437

(23.43 per cent. May Rose)

SIRE—**Langwater Warrior 26509**
SIRE—Imp. King of the May 9001 A. R.
DAM—Imp. Langwater Lily 26606 A. R. 1409

DAM—**Langwater Lady Love 49698 A. R.**
SIRE—Langwater Fisherman 21873 A. R.
DAM—Sister Sue of Langwater 21335 A. R. 2361

GEO. C. LORD 2nd Manager — **CHARLES E. LORD & SONS** Owners

WELLS, MAINE

Lochevan Guernseys

FOR SALE

One seven year old A. R. cow, having made about 10,500 pounds of milk and about 5% butter fat in class F.

Also One two year old, pure bred heifer, and two heifer calves by GOVERNOR LES GRANTEZ, a son of GOVERNOR OF THE CHENE.

Lochevan Farm

Derby ∴ New York

FOUR PINE FARM

HOME OF

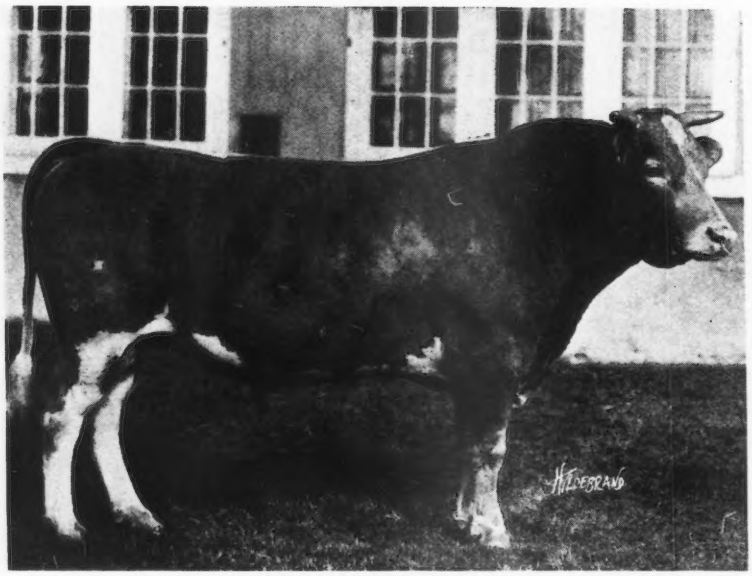

KING OF CHILMARK 20798

KING OF CHILMARK 20798

First five daughters to finish official test:

	Lbs. Milk	Lbs. B. F.	Class
Ina's Grace 49724	13502.5	775.04	B
Wallie's Queen of Glencairne 49721	14275.5	756.00	C
Sanoma's Archer Girl 56637	13270.6	692.08	E
Minnehaha's Papoose 67732	11623.6	678.37	GG
Lady du Chene 56632	12768.0	640.98	E

Four out of these five finished among the **Class Leaders**. His first granddaughter tested, Little Star of Glencairne 64127, will lead Class FF by more than 50 lbs.

These records were made by R. H. L. Chichester of Fredericksburg, Va., under ordinary farm conditions by a milker without previous experience in making A. R. records.

WALLIE'S QUEEN OF GLENCAIRNE 49721

14275.5 lbs. milk; 756.00 lbs. butter fat giving her **Tenth Place in Class C** at the time she finished her test

Watch the Next Issue For Change in Copy

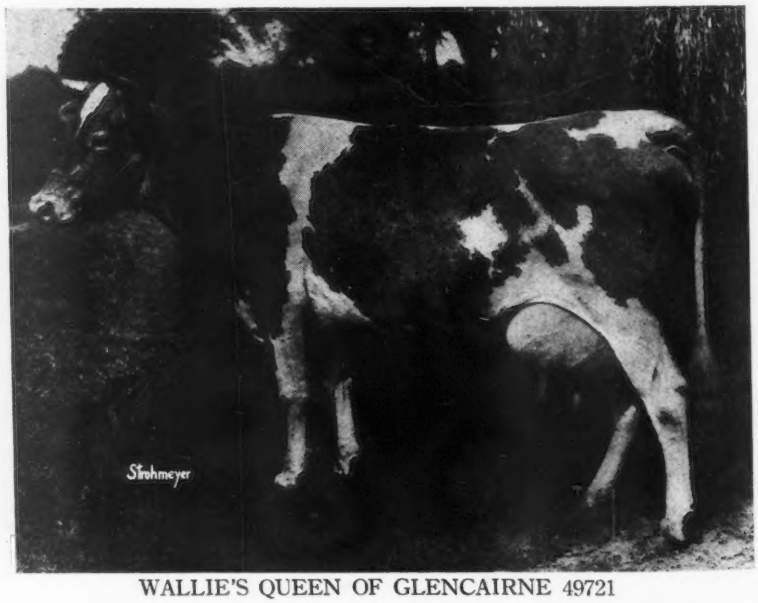

WALLIE'S QUEEN OF GLENCAIRNE 49721

F. K. BABSON, Proprietor **E. D. COMSTOCK, Supt.**

HINSDALE, ILLINOIS

FILLMORE FARM

BREEDERS OF GUERNSEY CATTLE

Our Junior Herd Bull is

CHERRY'S REGENT 54953

A son of Prince Regent of Meadowbrook 15962 A. R. and Cherry of Edgewater 38413 A. R. 3361
For several years leader of Class G
13454.20 lbs. milk; 732.97 lbs. fat

Seventy A. R. records made at the farm

His Sister by John Q. of Edgewater 20967

2 Class Leaders at this time

is Fillmore's Cherry 57108 A. R.
11041.6 lbs. milk; 648.36 lbs. fat
Class F

We have Young Stock by Prince Regent, John Q. and Langwater Planet which we would sell

Send for Pedigrees and Particulars

FILLMORE FARM

C. H. JONES, Proprietor

Wellesley Farms, Mass.

Langwater Renown 39636

Type and milk production combined.
We can offer a few bull calves by

Langwater Renown 39636

His calves are animals of substance, quality and constitution.

Sons of the above sire and out of fine dairy type cows for sale at reasonable prices

Walter Jauncey, Mgr.

Green Meadow Farm *Williamstown, Mass.*

BREEDERS' BULLS

At Prices you cannot consider other than reasonable

Sired by

MERRY MAY DAY 43520
ANTON'S MAY KING 27387 A. R.
LANGWATER MAY KING 13001 A. R.
MAY ROSE KING OF BURNSIDE 18601 A. R.

Out of Dams sired by

JARDINIERE'S MASHER 20957 A. R.
RUTILA'S MAY KING OF L. V. 17945 A. R.
NE PLUS ULTRA 15265 A. R.
RUTILA'S PATIENT KING 32114

Write for prices Come and see them

BURNSIDE FARM

Eccleston, Md.

Eleven Miles from Baltimore

HARWOOD FARM

LITTLETON, MASS.
GUERNSEYS
ALBERT E. SHEDD, SUPT.

In the process of reducing our herd of **GOLDEN SECRET—KING OF THE MAY** Guernseys we are putting a price on every animal

HERD BULLS

PENCOYD QUAKER BOY 35552 Sire—Langwater Pencoyd A. R., sire of 6 A. R. daughters averaging over 500 lbs. fat, nearly all under 3 yrs. old. Dam—Quaker Maid of Pencoyd A. R., 759 lbs. fat in her 11th year while carrying calf 173 days.

PENCOYD'S ROYAL SECRET 40685 One of the few living sons of the great Golden Secret of Lilyvale A. R. (17 A. R. daughters, 3 daughters average over 900 lbs. fat.) Dam—Langwater Early Rose, the best breeding daughter of King of the May. She is a half sister to Langwater Nancy, 1011 lbs. fat and Langwater Hope, 1003 lbs. fat. Royal Secret is a full brother to: Rose of Pencoyd A. R., 865 lbs. fat; Pencoyd Rose A. R., 603 lbs. fat, class C and Golden May Queen of Pencoyd A. R., 561 lbs. fat.

FOR SALE.

HARWOOD LASSIE, 3 yr. old heifer in milk. In calf to "Quaker Boy." Price, $500.
MAY QUEEN OF KENT, 3 yr. old heifer in milk In calf to "Royal Secret." Price, $500.
HARWOOD RUTH, 2 yr. old daughter of „Quaker Boy." In calf to ',Royal Secret." Price, $1,000.
HARWOOD POLLYANNA, 3 yr. old daughter of "Quaker Boy" in milk. In calf to "Royal Secret." Price, $1,000
HARWOOD FLORA, 5 yr. old grand-daughter of "Golden Secret." In calf to "Royal Secret." Price, $600.
GRACE KNIGHT, 6 yr. old granddaughter of "Governor of the Chene." In calf to "Royal Secret." Price, $350.
TIDY OF DEER RANGE, 10 yrs. old. A grand old foundation cow from the H. A. C. Taylor herd. In calf to "Royal Secret." Price, $300.
HARWOOD FARM TWEET, 5 yrs. old granddaughter of Masher's Sequel. In calf to "Royal Secret." Price, $400.
BULL CALVES. Sons of "Quaker Boy" and Langwater Harwood (a double grandson of King of the May) $100 to $300 each.

Come and make your selections *Herd tuberculin tested* *Farm 30 miles from Boston*

R. G. HARWOOD 92 WATER STREET BOSTON, MASS.

MAY ROSE MAY ROSE

CITY HOME FARM

F. W. MEYER, Prop.

BARRON -:- WISCONSIN

The Home of the HYGEIA GUERNSEY HERD

offers for sale

FIVE FINE MAY ROSE HEIFERS

all bred to

FLORHAM VICTOR 37061

an outstanding son of

NE PLUS ULTRA

Also a Few Cows For Sale

Write for prices and particulars

F. W. MEYER BARRON, WIS.

Imp. Clara's Sequel 29414

BULLS FOR SALE

Alfred of Linwood dropped Nov. 25th. Dam on test wil make 500, class AA.
Victor of Linwood dropped March 8th, dam 540 lbs. fat, 2 years
Duncan of Linwood dropped Feb. 18th, dam 510 lbs. fat, class AA
Clara's Sequel Junior, dropped Mar. 28th, dam 740 lbs. fat, class A
Will take Liberty Bonds as part payment.

IMP. CLARA'S SEQUEL 29414

He has 25 A. R. daughters whose records average over 500 lbs. fat

HOMER F. RUNDELL

LIVINGSTON WISCONSIN

LONE PINE FARM

ANGUS, BARRON COUNTY, WISCONSIN

HERD SIRES

PAST AND PRESENT

IMP. GAY BOY OF THE ISLE 16998 A. R.

15 A. R. daughters with records up to 638 pounds of fat in class C. A son of Governor of the Chene 1297 P. S., A. R., and La Fleur du Jardin X. 4706 P. S. **We have for sale 3½ and 2½ year old daughters.**

LANGWATER HAYES ROSIE'S KING OF THE MAY 16723 A. R.

16 A. R. daughters with records up to 797 pounds of fat. A son of Imp. King of the May 9001 A. R., and Langwater Hayes Rosie 24200 A. R., and a full brother to Langwater Heroine 49483 A. R., 805 pounds of fat in class D. **We have for sale a 2½ year old daughter and 3 sons up to 4 months old.**

LONE PINE RED RAIDER 39580

A young bull with 28.125% May Rose blood. A son of Imp. Itchen Red Raider 27342 and Donna May Helene of Linda Vista 52691 A. R. **We have for sale 2 sons, 3 months old.**

VICTOR OF PENCOYD 18901 A. R.

12 A. R. daughters. A son of Imp. Golden Secret 12599 A. R., and Jessie of Maple Lane 23457 A. R., that we are now using in our herd on such cows as Langwater Charity 38605, 721 pounds fat; Lady's Hope of Maple Hill 44843, 776 pounds fat, class D; Langwater Desire 40709 A. R., 708 pounds fat, class E; Imp. Parson's Red Rose III. 31942, 692 pounds fat, and Delight of Lone Pine 40865 A. R., 638 pounds fat, class C; and Langwater Luxury 49484, 619 lbs. of fat, class D.

Address Correspondence to

HENRY L. STOUT 503 McCormick Bldg. **CHICAGO, ILL.**

DELLWOOD FARM

Mt. Kisco, N. Y.

R. D. No. 2

JOHN HENRY HAMMOND, Owner **EDW. G. CARMAN, Manager**

3 Class Leaders Qualified since March 1, 1919

Rival's Buttercup of Dellwood 46825—BB class. 572.30 lbs. fat. Third record. Stands eighth in her class.

Enchantress of Dellwood 56697—DD class. 586.58 lbs. fat. Stands third in her class.

Rival's Princess of Dellwood 62373—FF class. 586.51 lbs. fat. Champion Roll of Honor Cow in her class.

We are offering their bull calves by sires who are also the sons and grandsons of Class Leaders. They are strong in the blood of **MAY ROSE, MASHER** and **GOVERNOR OF THE CHENE.**

Send for Price List or Come and See Them

Brookmead Farm Guernseys

DEVON, PENNA.

FOR SALE—Compare this pedigree with that of Florham Leader, the $25,000 Bull

Unnamed Bull Calf
Traces six times to May Rose 2d.
Dropped February 11, 1919. Male.
Color, light fawn, beautifully marked.

Langwater Stars and Stripes 2d 44664
An outstanding son of "Stars and Stripes" carrying the blood of Golden Secret. We refused $9,500 for him at the 1917 Nat'l Dairy Show, the record at that time being $8,000.
His calves show the marked dairy type and large bone of the offspring of his sire.

Langwater Stars and Stripes 21872
Sire of 8 A. R. daughters including Brookmead's Dorothy. Second in Class G.
Milk 14,179.4; fat 742.08.
First 8 daughters average 524 lbs. Fat at less than 2½ yrs.

Imp. King of the May 9001 A. R.
Twenty-six daughters average 622 lbs. Fat. Sixteen daughters sold for record average of $1,968 Oct. 1916.
Sire of Lang. Hope 1003 lbs. fat.

Dolly Dimple 19144 A. R. 628
703 lbs. fat, 2 years.
906 lbs. fat, 3½ years.
876 lbs. fat, 5 years.
Dam of Lang. Luxury. Sold for $5,000 at Chicago 1918 sale.

Quaker Girl of Pencoyd 49194 A. R.
Now on 2nd A. R. test. Full sister to Quaker Maid of Pencoyd 2 A. R. records,
Milk 15,127.2; fat 759.62 at 10 yrs.
Milk 8,898.0; fat 457.65. Class B.

Imp. Golden Secret of Lilyvale 10028 A. R.
Sire of 16 daughters with high records including Nella Jay 4th.
Milk 20,709.9; fat 1,019.25.

Quaker Lady of Pencoyd 18506
Dam of 3 A. R. daughters. Out of same dam as Vale of Pencoyd, sire of Symphony of Paxtang, 732 lbs. fat now on third test and making a wonderful record.

Brookmead's Starlight 73133
An outstanding daughter of Stars and Stripes now on test and showing exceptional capacity and milking qualities.

Langwater Stars and Stripes 21872
See above.

Imp. King of the May 9001 A. R.
See above.

Dolly Dimple 19144 A. R. 628
See above.

Symphony of Paxtang 40920 A. R. 4799
Milk 11,370.1; fat 529.17. Class G.
Milk 15,449.0; fat 730.0 Class A.
Now on 3d test and will make 800 lbs. Dam of Brookmead's Hope now on test in Class G and will make 530 lbs. fat.

Vale of Pencoyd 14713 A. R.
Sire of 3 A. R. daughters including Nocturne of Paxtang A. R. 5612.
Milk 11,284.3; fat 587.05. Class B.
Kitty Clyde of Paxtang A. R. 5333.
Milk 10,048.15; fat 527.48 Class CC.

Harmony of Paxtang 24694
Dam of Minuet of Paxtang A. R. 2271.
Milk 10,218.1; fat 535.53. Class E.

Address all correspondence to

BROOKMEAD FARM

FRANK GRAHAM THOMSON, Owner **526 Land Title Bldg. Philadelphia, Pa.**

Farm at Devon, only 18 miles from Philadelphia, with fine train service

HERRIARD PARK

BASINGSTOKE ENGLAND

Mrs. Jervoise's Pedigree Prize-winning Herd of about 128 cattle, bred from the heaviest and most fashionable milking strains

Hampshire Down Sheep
Mrs. Jervoise's Prize-winning stock holding many records
Shearlings usually on sale

Pedigree Berkshire Pigs
from prize winning strains
52 Pigs entered in Sale Oct 16

HERD BULLS--Valentine's Honour of the Passe

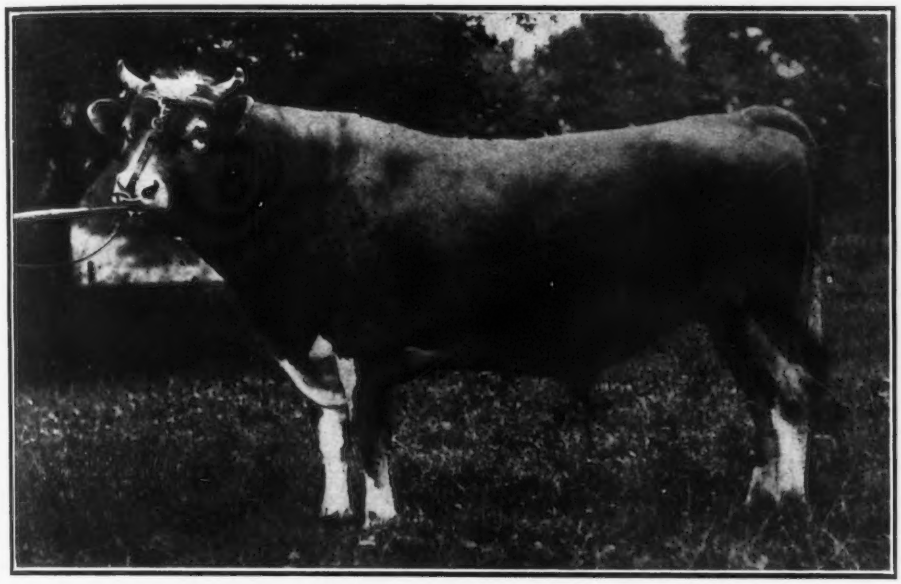

HERRIARD GOVERNOR II. (IN SALE)

winner of five firsts, two specials and Champion in GUERNSEY.

In 1918 he was sire of 1st prize heifer and 1st and 2d prize bulls under 15 months (his first stock shown)

Sire—Honoria's Sequel 2716 P. S.

Dam—Valentine III. 7514 P. S.

Gave 15477 lbs. milk; 783 lbs. butter fat

Herriard Governor II

Sire—Gov. of the Chene
Dam—Nora 8 of les Houards

Sailor Duke 3589

Sire—Sailor King
Dam—Braye Duchess II.
16340 lbs. milk; 708 lbs. butter fat

Fritzlyn Farm Guernseys

Constitute one of the choicest herds of May Rose, carefully selected for type, size and producing ability. Our Herd Sires

FRANK ROSE 26342 A. R.

AND

FLORHAM CHARTER 37852

He is a half brother to Florham Leader the $25,000.00 Calf, being a son of Ne Plus Ultra. We are offering a few sons of these good bulls from choice A. R. Cows.

PRICES MODERATE

WM. F. FRETZ Pipersville, Pennsylvania

BULL CALVES

Sons of Barrington May King 19312

who has 13 A. R. daughters

Sons of Ultra Francis of Oakhurst 38175

Grandson of Ne Plus Ultra

Dam, a high testing daughter of Barrington May King

Out of A. R. dams with records 415 to 702 lbs. fat.

Send for Sale List

OAKHURST FARM

Millerton New York

SHAGBARK FARM

Saugerties, N. Y.

ANNOUCES THE PURCHASE OF

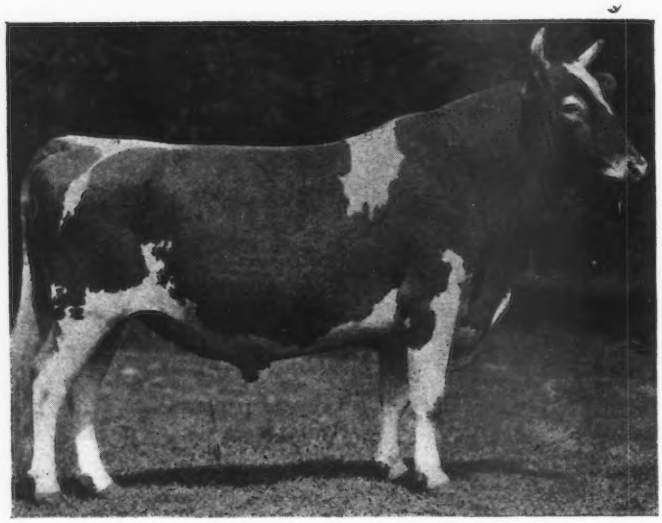

FLORHAM LADDIE 20431 A. R.

(For Foundation Herd)

Sire—NE PLUS ULTRA 15265

Dam—GOLDEN LASSIE OF PAXTANG 24696
507.3 lbs. fat, class D. 715.38 lbs. fat, class A.

Half brother to FLORHAM LEADER recently sold at auction for $25,000.00.

Half brother to FLORHAM AUTOCRAT sold for $14,500.00 (private sale).

Entire Herd Under Government Supervision

EDWIN B. CADWELL, Owner

EDWARD M. ZETLIN, Manager

HIGHLANDS

has purchased

Honesty Pride of Birchfield 44580

a splendid son of

LANGWATER WARRIOR 26509

and offers FOR SALE the PROVEN bull

Imp. Hero of King's Mills Lodge 16906

Sire of WHITE WING OF EDGEWATER 38489, A R. 3504, who made 13538 lbs. milk and 653 lbs. fat in Class G. Hero has also 3 A. R. sons and 4 A. R. daughters.

and the MAY ROSE bull

JOHN FANCY OF EDGEWATER 39211

Sired by MAY ROSE SECRET OF PENCOYD 27844, who carries 75% of the same blood lines as Pencoyd's Golden May Secret, the $10,100.00 bull.

Having daughters of each of these bulls at breeding age we are offering them for sale.

W. H. GRATWICK
Owner
1604 Marine Bank Bldg.
BUFFALO, N. Y.

Address correspondence to
NYE H. FREEMAN
Herdsman, Linwood Livingston Co., N. Y.

CARIBOU FARMS

FOR SALE

CARIBOU JOKASTUS

Jokastus 17320

King's Alberta 33788 A.R.
785 lbs. of fat

Bull Calves sired by Jokastus and out of A. R. dams for sale

P. O. Saginaw, R. 1, St. Louis County, Minn.
Railway Station, Bartlett, D. W. & P. Ry.

Geo. C. Stone, Owner
226 So. 5th Ave. W., Duluth, Minn.

F. L. Ober D. V. M.
Supt.

PERGUE FARM

OFFERS

An Excellent Young Male in

PERGUE'S PRINCE BALTIMORE

A full brother to Pergue's Crescent 61717 A. R. Record: 9542.1 lbs. milk; 415.88 lbs. fat, class G. On retest has made 11256.8 lbs. milk; 489.17 lbs. fat, in 278 days.

SIRE--Anna Dean Prince 25752 A. R.
Whose three nearest dams average 776 lbs. fat. 3 A. R. daughters average 445.48 lbs. fat. Other excellent records in the making.

DAM--Christine of Pergue 61715 A. R.
Record: 15018.2 lbs. milk; 669.35 lbs. fat, class AA. Winner of sixth place when record was completed.

This is an excellent individual, has good size and capacity. If interested, send for copy of pedigree, which is constantly improving. We also have a number of other excellent bulls to offer. Write for circular.

FEDERAL ACCREDITED HERD

ERNEST W. SASS **Box B, La Salle County** **STREATOR, ILL.**

FOR SALE

TWO CHOICE (COMING) TWO YEAR OLD GUERNSEY HEIFERS

bred to

Fine May Rose Bulls—$300 each

Two Choice Heifer Calves

$150 each

J. M. WILLIAMS

No. Adams Michigan

For Sale--Choice Young Glenwood Bulls

SIRED BY

Dairymaid's Nonpariel of Iowa 26763

His dam, Elberon's Glenwood of Haddon 28934 and his sire's dam, Dairymaid of Pinehurst 24656, average

16487.5 lbs. of milk and 868.1 lbs. of fat

The herd consists of 65 females and the government has accredited it free from tuberculosis.

Most of the bulls we have for sale are out of A. R. dams, but we also offer a few from untested dams. Prices reasonable.

For pedigree of herd sire, and sale list, address

TRISTRAM FARM COMPANY

EAU CLAIRE **WISCONSIN**

THORN HILL FARM

Deerfield, Ill.

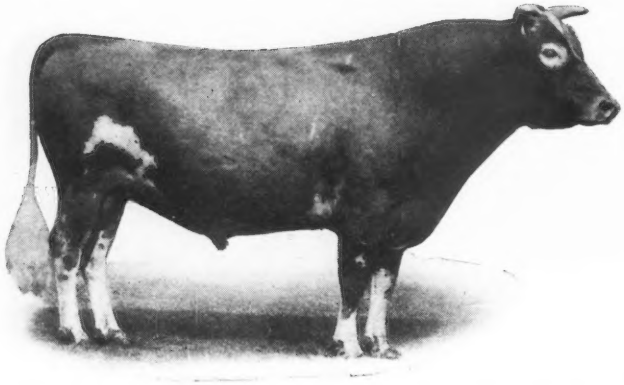

SENIOR HERD BULL

Victor of Pencoyd 18901

(Dropped Feb. 1911)

10 A. R. Daughters { 5 daughters averaging 542.2 fat
5 daughters averaging 427.0 fat
All records made at 2 to 4 years

Sire—IMP. GOLDEN SECRET 12599
Great Reproducing May Rose Sire

Dam—JESSIE OF MAPLE LANE 23457
Milk, 12304 lbs. Fat, 595.0 lbs.

FOR SALE

PRINCE VICTOR OF THORN HILL 51791
(Dropped March 26, 1918)

PRICE, $1000.00

Sire—VICTOR OF PENCOYD 18901

Dam—PRINCESS OF THORN HILL 44951
Milk, 11751 lbs. Fat, 736.6 lbs.
Class Leader in AA

Other Young Stock For Sale. Write For Particulars.

AUG. ZIESING, Proprietor ARTHUR A. KRELL, Manager

IOWANOLA

GUERNSEYS

We offer for sale a bull

FRANSECA'S CHERUB OF IOWANOLA

Born May 17, 1919

Nicely marked and a splendid individual.

Dam is **Franseca of Homa Della 54909 A. R. 7223.** Record: 12855.2 lbs. of milk; 649.09 lbs. fat in class E. She is a granddaughter of Imp. King of the May, a son of Imp. May Rose King.

Sire is **Cherub's Winner 34180,** a young bull with 23 daughters in preparation for A. R. work. He is a son of Imp. Hayes Cherub 2d with just fame in breeding and show circles.

Price, $600

For Further Information address

MOUNTAIN BROS.

R. R. 5 DES MOINES, IOWA

Spring Farm Guernseys

HERD SIRE

Governor II of the Rouettes 45451

Sire—Governor of the Chene 1297
Dam—Beauty of the Rouettes 6834
14298 lbs. milk; 739 lbs. fat

Bull Calves For Sale

E. Douglas, Owner Thos. Johnson, Mgr.

TILLY FOSTER, N. Y.

Herd Tuberculin Tested

ROUGHWOOD GUERNSEYS

HERD SIRES

DON BERNARDO OF LINDA VISTA 20617

Carries 25% of the blood of May Rose 2d. His 8 nearest dams averaged 684.25 lbs. fat on official test. His first daughter to complete test made 555 lbs. fat in class F.

DEMONSTRATOR OF ROUGHWOOD 23133

Has three daughters with records, one a Roll of Honor Heifer in Class FF. His sire is Langwater Demonstrator with 27 daughters in the Advanced Register

Our heifers are being placed on test to make Double Letter Records, as they freshen. We milk twice a day, the cows are all in stanchions and we feed moderately. Our records represent the production of our Guernseys under normal conditions

Sons of above Bulls for sale at reasonable prices

GEORGE N. BARRIE Chestnut Hill, Mass.

Registered Guernsey Bulls

—FROM—

Government Accredited Herd

WE HAVE FOR SALE

10 High Class Bulls

4 to 16 months old, May Rose and Glenwood strains. To sell them quickly we are offering them at low prices, **$100 to $250 each.**

WRITE AT ONCE FOR SALE LIST

M. M. HOLLINGSWORTH
WASTELAND FARM
Landenberg - - Pennsylvania

BONEKA GUERNSEYS

HERD SIRES

Itchen Rose Basis of Boneka 40205
Golden Secret of Wellesley 48177

FOR SALE—Senior sire 40205. Born Apr. 10, 1916, and ten females

Have been breeding May Roses fourteen years. Have forty-two head registered Guernseys, all but three carry more or less of that breeding. No Advanced Register testing done.

J. H. Hunter **Valley Falls, N. Y.**

WAUKESHA STOCK FARM

HOME OF PRIZE WINNERS AND HIGH PRODUCERS

Waukesha Stock Farm Guernseys are high producers but in addition to this, they are noted for their excellent type and individuality and have again proven this fact by capturing Blue Ribbons at the Wisconsin State Fair. Among winnings received were:

1st and 2d prize, Aged Cows, on Sonack of Hillstead 29734 and Fern's Beauty of Pinecliff 32841 respectively

Senior and Grand Champion Female on Sonack of Hillstead 29734

1st prize Senior Bull Calf and Junior Champion on Nelly's May Rose 54118

2d prize Junior Bull Calf in a class of 20, on May King's Duke of Waukesha 56781

A number of excellent young bull calves offered for sale, sired by Ben-May King of Ingleside 27759, and out of cows with excellent type with large butter fat records. Write for descriptions and prices

Guernsey Pedigrees tabulated. $1.00 each. Handwritten or typewritten, all records in red ink. Herd books a specialty.

F. E. FOX **WAUKESHA, WIS.**

SHOREWOOD FARM

— OFFERS —

Size, Type and Production in BULL CALVES by

Ladysmith's Cherub 30760

1916, 1917, 1918 National Grand Champion out of HONOR ROLL COWS

1. **PEARL'S DOT 57445**
   4th in GG—531.66 lbs. fat and Grand Champion Female, Minn. State Fair 1917.
   1st in EE—612 lbs. fat and 1st 3 year-old cow and R A. R. cow Waterloo and National 1918.
   Has now made 133 lbs. fat in 51 days on 3d continuous record without being dry since first calving
2. **PEARL OF POMEROY 40325**
   618 lbs. fat at 3 years.
   583 lbs. fat in AA, 7th place when made, carried twins and was shown.
   On retest has made 50 lbs. fat in first 20 days.
   Full sister to Pearl's Dot and Royal's Pearl, 5th in D, 788 lbs. fat.
3. **IMP. ALTHEA OF SARNIA 40208**
   548 lbs. fat in AA, 8th place, and shown.
   1st aged cow Waterloo 1917.
   3d aged cow Minn. 1918.
4. **SEQUEL'S DEANIE 57806**
   5th in GG, with 509 lbs fat.
   Will make 600 lbs. fat in Class E.

D. D. TENNEY, Owner
H. M. MORCK, Manager

Crystal Bay, Minn.

The Smallidge Farm

Bennie of the Ridge 41637

SIRE—EXCELSIOR LINWOOD 27513 A. R.
Sire—Langwater Frenchman 19226 A. R.
Dam—Squire's Dido's Daisy 29480 A. R.

DAM—TRIXY OF THE RIDGE 42583 A. R.
Sire—Halley 17344 A. R.
Dam—Abbie of Riverside 25280 A. R.

We have For Sale a few Young Bulls and Bull Calves sired by this May Rose Bull. Herd on Federal and State Accredited List.

E. J. SMALLIDGE

Eau Claire :-: :-: Michigan

Special Prices Will Be Given on Liseter Farm Bulls

FOR SEPTEMBER

No. 1—Born October 19, 1917, a son of **Imp. Golden Noble II. of the Briquet** and a heavy producing dam. He is being used in our herd.

No. 2—Born October 29, 1918, a son of **Raymond's Bequest of the Manor** and **Imp. May Rose II. of Frie Baton,** now on test in class CC and will make between five and six hundred pounds of fat. Granddam is also on test.

No. 3—Born September 25, 1918, a son of **Raymond's Bequest of the Manor** and **Imp. Fairy Duchesse III. of Frie Baton,** now on test in clas. D and will make over five hundred pounds of fat.

WRITE FOR PRICES

LISETER FARM HERD — **Newton Square, Pa.**

J. L. AUSTIN, Rosemont, Pa. — S. W. HAGAN, Manager

RAEMELTON FARM — QUALITY BREEDING VALUE — GUERNSEYS

CHOICE YOUNG BULLS

Backed by Production at Reasonable Prices

Raemelton Farm

Mansfield -:- Ohio

FOR SALE—Bound copies of the Guernsey Breeders' Journal from 1910. 13 volumes. $2.50 per volume.
AMERICAN GUERNSEY CATTLE CLUB, Peterboro, N. H.

Fresh Water for Every Drink

The more clean, fresh water a cow consumes the more milk she gives. Make it easy for her to get fresh water. She will drink more.

The ACORN Drinking Bowl

permits her to obtain fresh water by simply poking her nose into the bowl—valve opens automatically giving fresh flow of water. Write for circular.

JOHN W. LADD CO.
Cleveland, Ohio (Branch) DETROIT, MICH.

GUERNSEYS BOUGHT AND SOLD

I have a good son of Ne Plus Ultra for sale.

Have two parties ready to buy entire herds of Guernseys.

Have one party wanting a 2 or 3 year old high class show bull.

Have one party wanting to buy a large number of bull calves, at a price that he can afford to raise them and re-sell at service age.

Also one party wanting several heifers under milking age.

ALFRED I. STUBBS

R. R. 3, Auburn, N. Y. Phone 25F13

If you have any high class, choice animals for sale, let me know about them.

Langwater Bulls Again Demonstrate Their Value as Investments

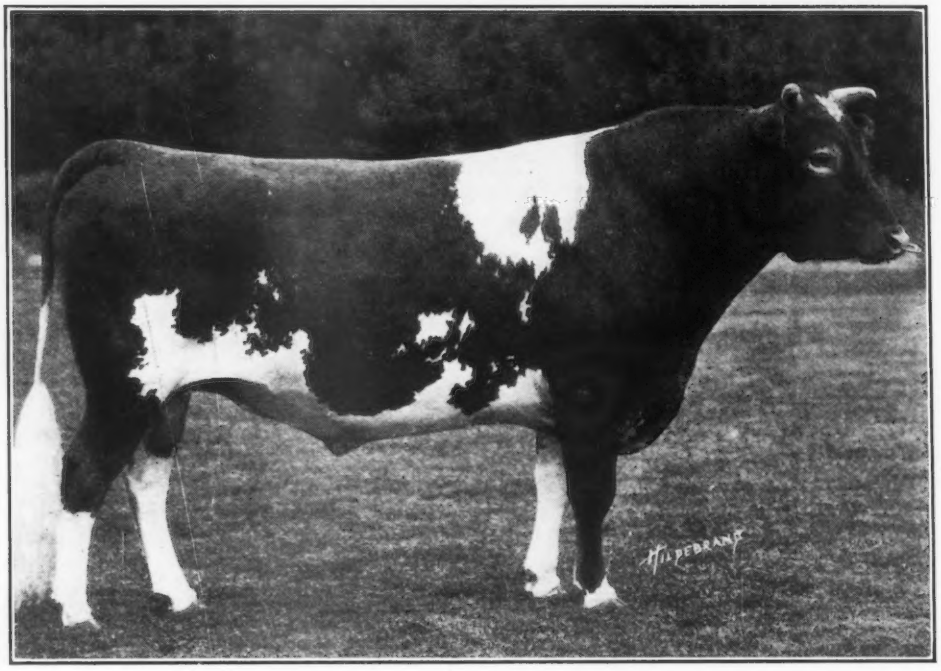

LANGWATER WARRIOR 26509

At the Combination Guernsey Sale held May 15, 1919, at Florham Farms Madison, New Jersey, there were **THIRTY-ONE** animals sired by **NINETEEN** different bulls bred at Langwater, and one animal out of a cow bred at Langwater, whose sire and sire's dam were also bred at Langwater. These **THIRTY-TWO** animals sold for the total of **$106,775** or an average price of **$3337.**

The other **FIFTY-ONE** animals in the sale sold for $73,500 or an average of **$1,441.**

In the case of the two highest priced animals sold; First, Florham Leader for $25,000, both his dam and sire were bred at Langwater, and Second, Follyland Nancy for $12,500, her dam, Langwater Nancy was bred at Langwater, also the sire of Langwater Nancy, Dolly Dimple's May King of Langwater, and his dam, Dolly Dimple.

These animals were sired by **EIGHTEEN** different Langwater bred bulls and **King of the May**. This goes to show that Langwater blood is being carried on through many different channels.

Bulls carrying the same blood, but with more crosses of Langwater breedings than these which obtained the above results are being bred at Langwater

FOR PRICES AND PARTICULARS ADDRESS

WM. GRANT, Supt.

LANGWATER FARMS NORTH EASTON, MASS.

EDGEWATER FARMS

Has been the Home of Such Guernseys as

	A. R. NO.	FAT		
MIRANDA OF MAPLETON	914	565.97	1st	Calf
" " "	914	540.25	2nd	"
" " "	914	783.40	3d	"
" " "	914	927.14	4th	"
Dry but once carrying 5th calf five and one-half months				
MIRANDA OF EDGEWATER	2363	730.49	1st	Calf
NELLIE TOSTEVIN OF MAPLETON 3d	2121	664.01	1st	"
WHITE WING OF EDGEWATER	3504	653.14	1st	"
IMP. MA CHARMANTE 6th	1995	740.20	2nd	"
NELLIE TOSTEVIN OF MAPLETON 2d	1863	637.31	2nd	"
IMP. PRIMROSE OF THE PREVOSTS II.	938	639.21	3rd	"
IMP. BELLE DES PIQUES	3908	661.40	1st	"
IMP. NINETTE OF THE PREVOSTS	879	646.21	3d	"
IMP. DAISY MAID OF THE FRIQUET	2120	695.15	3d	"

	A. R. NO.	FAT
IMP. TAYLOR'S CREAM CUP	1078	788.87
IMP. CHARMANTE IV. OF THE GRANDES CAPELLES	2015	716.16
IMP. QUEEN REGENT IV.	1000	583.66
" " " "	1000	694.58
" " " "	1000	889.57
" BEAUTY II. OF MARESQUET	1395	657.29
" MAGNET OF THE ISLE	1394	674.91
" ROBIN DE CARTERET III.	1467	648.50
" MAY ROSE III. OF LA MASSE	1723	669.58
" VALENTINE OF THE ISLE	3686	663.61
" BUTTERCUP 2d OF BEAUREGARD	2638	659.71
PRINCESS DEASIE	2275	666.22
NELLIE TOSTEVIN OF MAPLETON 2d	1863	676.49
CHERRY OF EDGEWATER	3661	732.97
IMP. TOPSY DE CARTERET	2745	780.08
IMP. MANOR VIEW GULLY	2348	727.09
IMP. BONITA II. OF LES BORDAGES	2876	651.96

70 others owned by us or that we have sold have made records ranging from 400 to 630 pounds of fat. May Rose and Governor of the Chene HERD BULLS

We are offering a few choice bred HEIFERS and some nicely bred young BULLS

F. G. BENHAM & SON

CANANDAIGUA -:- -:- NEW YORK

Absolute Dispersal Sale

of the

Entire Robindale Herd

of Excellent Guernseys at Auction on

Tuesday, October 21st

At Robindale Farm, West Lake Road,

SKANEATELES Onondaga County NEW YORK

Herd consists of 23 SPLENDID FEMALES and 1 BULL, Imp. Blenheim Governor 41307, a son of Governor of the Chene 1297 P. S., A. R.

Every Animal in the Herd has passed the Tuberculosis Test. We have never had a reactor on the Farm.

At the Same Sale—
3 Registered Pure Bred Belgians
1 Pair Matched Mares
1 Yearling Horse Colt

Not a large Sale, but One That Offers an Opportunity to Pick Up a Few Good Ones

Sale will be held Rain or Shine. Cover for Inside Sale if necessary.

Send for Catalog to

A. W. LAWRENCE
Auctioneer
LeRoy, N. Y.

or

J. R. CLANCY
Owner
Syracuse, N. Y.

Person Stock Farm

SENIOR SIRE

MAY ROSE GOLDEN SECRET 34920

Sire—LANGWATER GOLDEN SECRET 26510 A. R
Sire—Imp. Golden Secret 12599 A. R.
Dam—Langwater May Queen 22141 A. R.
Dam—MAY ROSE COMBINATION OF POMEROY 38026 A. R.
Sire—Langwater Royal 14253 A. R.
Dam—Manoa's May Rose 25269 A. R.

6 May Rose crosses, 18.75%

We are offering a number of splendid sons of this sire from high producing dams, some carrying a high per cent. of May Rose blood. They are priced right. Also bull calves by other May Rose sires.

Send for Sales List to

E. S. PERSON

Union National Bank **Minot, N. D.**

We announce the sale of four sons of CHERRY'S MEMENTO to the Susquehanna County Farm Bureau, Montrose, Pa., Mr. B. H. Engle, agent. The average age of this consignment is 6 months, and the average price will add a new page to Guernsey history.

MEMENTO'S sons are all sold. We will gladly submit pedigrees of cows in calf to him, and book orders for future sons. No daughters will be offered for sale this year.

WILLOW BROOK GUERNSEYS

WILLOW BROOK FARM

W. M. Hurley
Owner

A. A. Colley
Manager

NO. PEMBROKE, MASS.

Kath-a-Jule Farm

QUEEN ITCHEN'S KING 39231
BORN JUNE 22, 1916

Sire—KING MASHER OF CHILMARK 27645
Sire—King Masher 11084
Dam—Countess Galore of Chilmark 30965
10223 lbs. Milk; 512 lbs. Fat, Class G

Dam—QUEEN ITCHEN 52003
12565 lbs. Milk; 630 lbs. Fat, Class G
Sire—Itchen Daisy's May King of Langwater 17349
Dam—Imp. Antoinette's Queen's Prize VII 16010
Dam of King of Chilmark 20897

COUNTESS ITCHEN KING 51165
BORN JUNE 30, 1918

Sire—ITCHEN KING OF CHILMARK
Dam—COUNTESS GALORE OF CHILMARK 30965
(See above)

TUBERCULIN TESTED

Seville, Ohio J. F. MILLER

SOUTHWOLD FARM

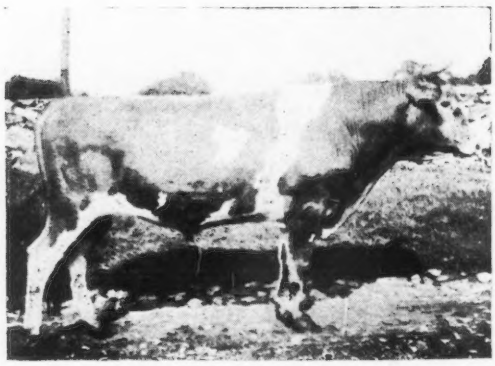

JUNIOR HERD SIRE

Spotswood Daisy's Consort of A. D. F. 48988
(Double Grandson of Langwater May King)

Sire—Spotswood Daisy's May King 26772
Sire—Langwater May King 13001
Dam—Spotswood Daisy Pearl 17696 A. R. 790

Dam—May Queen of Rondiaux 48324
Sire—Langwater May King 13001
Dam—Imp. Beauty 2d of Rondiaux

Bull Calves of May Rose breeding for sale

Entire Herd under U. S. Government Supervision for Tuberculosis

G. S. Allen, Mgr. C. W. Worrall, Owner
GOLDEN'S BRIDGE, NEW YORK

Guernsey Breeders of the U. S. A. Should Select Their Dates
For March - April - May - June - Etc. *NOW*
Because Papa is the

The Busiest Auctioneer in America

Papa would rather sell Guernseys than eat but this is the reason he has to say "No!" until after March 1st

November

1 N. Morehouse, Tipton
6 Fred Pasvogel, Tipton
7 Carl Hoyer, Strawberry Point
8 Charles Meyer, Tipton
10 W. Sweitzer, Tipton
11 W. J. Kadara, Lisbon
12 Dawson Powers, Tipton
13 Burroughs, Mechanicsville
14 H. Sieck, Tipton
15 Fred Baker, Lisbon
17 Alex Dunn, Tipton
18 H. R. Ripley, Tipton
19 Opie Mathiass, Tipton
20 Frank Fry, Letts
21 A. G. McFadon, Letts
22 Dan Dauber, Mechanicsville
24 J. Ristau, Tipton
25 Vern Walton, Tipton
26 J. C. Kuehl, New Liberty
27 Mecklenberg, New Liberty
28 Vern Will, Tipton
29 Charles Brumbaugh, Wilton

December

1 John Smith, Tipton
1 Ike Goodale, Tipton
2 Harry Whitmer, Tipton
3 Klippe Bros., Bennett
4 Fred Glass, Strawberry Point
5 Pritchford, Mechanicsville
6 Fritz Peterson, New Liberty
8 Harry Stonerook, Tipton
9 George Regennitter, Bennett
10 Hamiel & Nephew, Tipton
11 Dan Stahler, Tipton
12 Jim Hill, Wilton
13 Letts Savings Bank, Letts
15 Emil Olson, Tipton
16 Adolph Wiese, New Liberty
17 Emil Moeller, Wilton
18 George Wentzel, Tipton
19 J. C. Ferguson, Mechanicsville
20 William Bignese, Bennett
22 Frank Hanks, Tipton
23 William Pierce, Tipton
24 Walter Nelson, Tipton
26 H. Methven, Tipton
27 William Sherwood, Wilton
29 Henry Tanefelt, Letts
29 M. L. Shallabarger, Letts
30 C. J. Kautz, Tipton
31 S. A. Arbingast, Lisbon

January, 1920

1 J. H. Halpin, Tipton
2 Fred Clemons, Tipton
3 Joseph Wingert, Clarence
5 A. Steele, Tipton
6 John Joenk, Bennett
7 H. Boyens, Clarence
8 Henry Schnaak, Bennett
9 Mrs. Arp, New Liberty
10 Charles Lamp. Tipton
12 Wentzel & Titman, Tipton
13 Otis Wagaman, Buchanan
14 F. A. Myers, Tipton
15 Tom Fry, Letts
16 Louis Anderson, Bennett
17 Everett Ford, Tipton
19 Clauss Sweitzer, Tipton
20 J. H. Thordson, Tipton
21 Leo Ridenour, Tipton
22 Charles Bovee, Lisbon

February

2 Z. Y. McElfresh, Tipton
4 William Ottsen, Bennett
9 C. A. McCormack, Mechan'lle
10 John Strausser, Tipton
12 G. A. Woods, Mechanicsville
17 Bruice Lash, Tipton
18 H. C. McCormick, Mechan'ille
19 H. C. Wulf & Son, Dixon
21 Neil Morehouse, Tipton
25 Frank Suchomel, Solon
26 Hon. J. M. Brockway, Letts

March

24 H. W. Griswold, Guernseys

May

24 Guernseys in Wisconsin
25 Guernseys in Wisconsin
26 Guernseys in Wisconsin
28 Guernseys in Wisconsin

June

1 Guernseys in Wisconsin
4 Guernseys in Wisconsin

November

15 Daniel McGrath, Dixon

Address My Papa:

OLIVER S. JOHNSON
AUCTIONEER
TIPTON -:- -:- IOWA

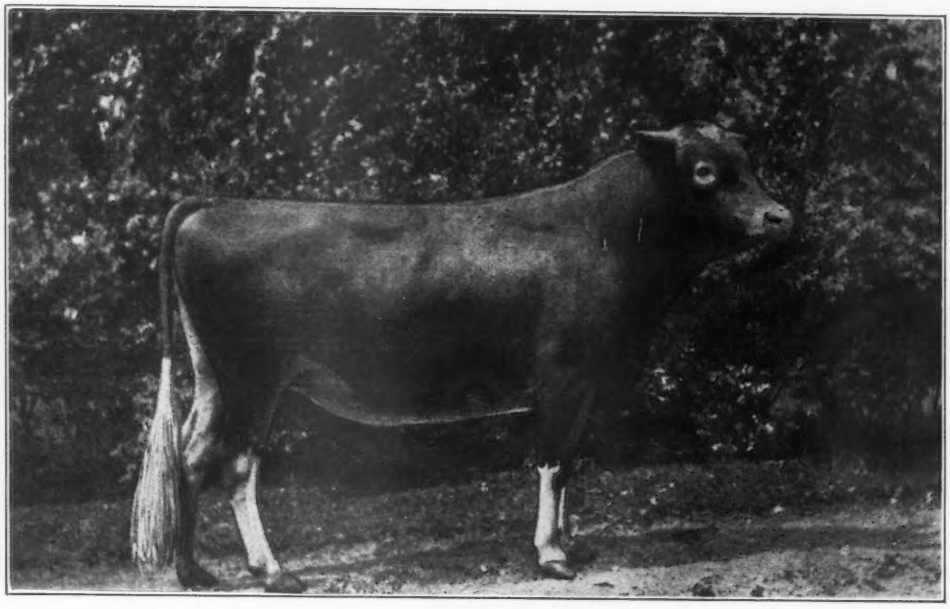

Pencoyd's Secret Marose 48332

(21% May Rose II.) 7 May Rose Crosses

1st Prize Bull, Vermont State Fair

Langwater Pencoyd 21830 A. R.
Sire of
Red Rose of Pencoyd II. with 12759.1 lbs. milk; 593.99 lbs. fat, class D
Pencoyd's Golden May Secret that sold for $10,000

Dolly Dimple's May King of Langwater 12997 A. R.
Sire of
Langwater Nancy with 18783.5 lbs. milk; 1011.66 lbs. fat
Ne Plus Ultra 15465 A. R., sire of the $25,000 calf

Langwater May Queen 22141 A. R.
Prize winning daughter of Imp. King of the May

Imp. King of the May 9001 A. R.
Sire of
Langwater Hope with 1003 lbs. fat

Dolly Dimple 19144 A. R.
Champion 3½ year old cow of the breed with 18458.5 lbs. milk; 907.89 lbs. fat

Imp. King of the May 9001 A. R.
(See above)

Langwater Heiress 19142
Her dam gave 714 lbs. fat

Red Rose of Pencoyd 36494 A. R.
Dam of Red Rose of Pencoyd II
Half sister to
Nella Jay 3d with 809 lbs. fat
Rose of Pencoyd with 865 lbs. fat
Pencoyd Rose with 603 lbs. fat
Golden May Queen with 564 lbs. fat

Imp. Golden Secret 12599 A. R.
Grandsire of
Nella Jay IV., 1019 lbs. fat
Langwater Hope, 1003 lbs. fat
Queen of the Roses, 853 lbs. fat

Langwater Early Rose 19145
15 A. R. daughters and 2 A. R. sons
¾ sister to Langwater Nancy with 1011 lbs. fat

Columbia 1185 P. S., A. R.

Rose of Gold 3668 P. S.
Daughter of May Rose II.

Imp. King of the May 9001 A. R.
(See above)

Early Rose of Raritan 11782 A. R.
12438 lbs. milk; 630 lbs. fat
2 A. R. daughters

APPLETREE POINT FARMS

BURLINGTON, VERMONT

U. A. Woodbury, II, Owner

SHUTTLEWICK FARMS

ANNOUNCE THE PURCHASE

OF

Langwater Destiny

NO. 49486

FOR THEIR FOUNDATION HERD

We are offering a two-year-old son of Imp. Border Raider, out of an A. R. cow. Also, a seven-months' son of Windflower 3d's Marshall, out of an A. R. cow.

ADDRESS INQUIRIES TO:

MYRON A. WICK, Owner
232 East 131st Street
Cleveland, Ohio

RICHARD WHITE, Supt.
Chagrin Falls
Ohio

THE OAKS FARM

COHASSET, MASSACHUSETTS

Study the breeding behind the $25,000 Bull Calf

LANGWATER NANCY A. R., 1011.66 lbs. fat.

The only 1000 lb. cow with a 700 lb. two-year old daughter. Sold herself at 10 years for **$7500,** then the record price. A son and daughter sold for **$37,500.**

IMP. ITCHEN DAISY 3d. A. R., 714.10 lbs. fat, Class B.

Once the first cow in class G, later first in class B. Dam of 2 A. R. daughters and 3 A. R. sons. Daughters: **Langwater Dairymaid A. R.,** 812.66 lbs. fat; sold for **$6150,** then the record price; **Florham Daisy A. R.,** 748.07 lbs. fat. Sons: **Imp. King of the May A. R.** (the greatest bull of the breed); **Ne Plus Ultra A. R.** (who is likely to displace him); **Itchen Daisy's May King of Langwater A. R.** (sold for **$8000,** then the record price).

DOLLY DIMPLE A. R., 906.89 lbs. fat, Class D.

The only cow who has been first in each of three classes and for two years the highest record cow of the breed as well. Though her class D record was made 10 years ago no other cow has yet come within 88 lbs. of it.

EARLY ROSE OF RARITAN A. R., 630.98 lbs. fat.

Once the first cow in class D. Dam of 2 A. R. daughters whose class G records average 598.85 lbs. Dam of 2 A. R. sons. One of the five cows of the breed to produce a 1000 lb. daughter.

NE PLUS ULTRA A. R.

Sire of 28 A. R. daughters including one class leader. His first 12 daughters to freshen average 516.32 lbs. fat. Sire of 2 sons who sold for **$39,500.**

DOLLY DIMPLE'S MAY KING OF LANGWATER A. R.

Sire of 10 A. R. sons. Sire of 8 A. R daughters including 2 class leaders. The only bull who is the sire of a 1000 lb. cow and whose sire is also the sire of a 1000 lb. cow.

FLORHAM LEADER, THE $25,000 BULL

Carries of their blood the following percentages

Langwater Nancy	**50%**
Itchen Daisy 3d	**37½%**
Dolly Dimple	**25%**
Early Rose of Raritan	**25%**
Ne Plus Ultra	**50%**
Dolly Dimple's May King of Langwater	**50%**

We bought **Florham Leader** because we are in the business of breeding Guernseys. We cannot expect to realize anything on this investment for a long time yet. When you do business with us you know that you are dealing with people who are in the Guernsey business to stay, and will stand back of their sales.

If you are in need of a bull, we always have good ones to offer. Our herd has been tested for the past seven years by the U. S. B. A. I. for tuberculosis.

C. W. BARRON, Proprietor

Address, W. S. KERR, Manager

Beaver Ridge Farm Guernseys

Consignment to the New York State Breeders' Sale, Oct. 13, 1919
held at FERNBROOK FARMS, MENANDS, Albany Co., N.Y.

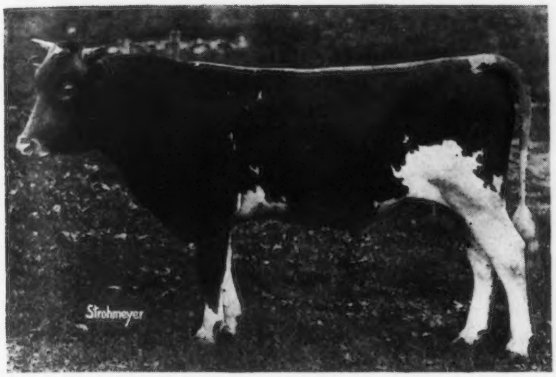

Belgrade of Beaver Ridge 52556
Dropped Apr. 5, 1918
SIRE. Belgrade 41613. 4 nearest dams average 520 lbs. fat
GRANDSIRE. Nadieno 20432 by *Ne Plus Ultra.*
DAM. Pearl Rose of Beaver Ridge 63932. World's Champion GG. heifer. 688.80 lbs. fat. Sold May, 1919, for $5,500.

Winona of Beaver Ridge 72358
Dropped Jan. 8, 1917.
About to freshen at time of sale.
SIRE. Modele's Jolly Lad 20552. Grand Champion, Syracuse 1913.
DAM. Winona Bay 2nd 35932.
A. R.—13,723.2 lbs. milk. 682.27 lbs. fat

BEDFORD HILLS, Westchester Co., N.Y.

HENRY W. HOWE, Owner Farm, 40 miles north of New York City **WM. H. SANDERS, Manager**

WOODLANDS FARM

offers for sale

WOODLANDS ACE

Born May 10th, 1919

SIRE—Woodlands Roosevelt 41720
SIRE—King Masher 8th 20973.
DAM—Rosa of Cherrydale 30110.

DAM—Woodlands Rosa 52832
SIRE—Royal of Edgewater 13856
DAM—Rosa of Cherrydale 31110

Woodlands Ace is a Calf of good conformation and is strong in the breeding that traces to Miranda of Mapleton 19606, the Champion long distance Cow.

For further particulars apply to

W. B. JONES

WHITE PLAINS N. Y.

HILLSWOLD FARM

A public expression of appreciation of the service rendered the Guernsey Breed and our Breeding Establishment by Langwater Farms.

Our Class Leader in AA:
CARWYTHAM QUEEN 41121, 15788 lbs. milk, 816 lbs. fat, served by Langwater Warrior 26509.

Our Future Herd Sire (if the god of chance so wills) { Langwater Warrior 26509 / Carwytham Queen 41121

We are building for the future and it is rich with promise.

Our past breeding operations have been marked by the same consistent progressiveness.

Sons of a son of Langwater Warrior at prices that will be an agreeable surprise to you.

HERD SIRE—Warrior of Hillswold 42609
Son of Langwater Warrior 26509
Grandson of Langwater Fisherman 21873

HILLSWOLD FARM

SHREWSBURY, MASS.

Cross Lake Guernsey Farm

HERD BULLS

Langwater Rival 14194 A. R.

3rd prize National Dairy Show, 1912.
Sire of 10 A. R. daughters averaging 477 lbs. fat with their first calves. Included in the list is RIVAL'S PRINCESS OF DELLWOOD, champion cow in Class FF.

Uncle Sam of Linda Vista 26894

An outstanding son of LANGWATER STARS AND STRIPES and out of DONNA MAY AIDA, an A. R. daughter of JETHRO'S MAY KING OF LINDA VISTA.
UNCLE SAM carries 18¾% MAY ROSE Blood.

We are offering for sale the following stock or will price any other stock in our herd. Here is an opportunity to obtain one of the finest bred heifers in this country.

Jane of Cross Lake 87977

Dropped June 10, 1918.
Sire: LANGWATER RIVAL A. R.
Dam: ENDYMION'S PRIMROSE 23795 A. R.
Class G—7,134 lbs. milk, 394 lbs. butter fat.
Class C—12,214 lbs. milk, 656 lbs. butter fat.
Class A—17,767 lbs. milk, 845 lbs. butter fat.

Louise of Cross Lake 83413

Dropped January 20, 1918.
Sire: IMP. BUTTER LAD 2ND OF THE BRAYE 41130.
3rd prize 2 year old on Guernsey 1912.
Sired by ROBERTS' BOY and out of an island cow with an A. R. record of 556 lbs. of fat.
Dam: JESSIE MAY RILMA OF BROAD RIDGE 54569 A. R.
Sire: BOB RILMA 16141 A. R.
Class G—8,927 lbs. milk, 460 lbs. fat.
This heifer is bred to a son of UNCLE SAM OF LINDA VISTA and ENDYMION'S PRIMROSE.

May King's Chenette 48892

Dropped August 3, 1913.
Sire: ITCHEN DAISY'S MAY KING OF LANGWATER 17349 A. R.
Dam: CHENETTE 23125 A. R.
Class G—9,005 lbs. milk, 417 lbs. fat.
This cow is bred to UNCLE SAM OF LINDA VISTA.

For prices or further information write or call at

CROSS LAKE GUERNSEY FARM, JORDAN, NEW YORK

TARBELL FARMS GUERNSEYS

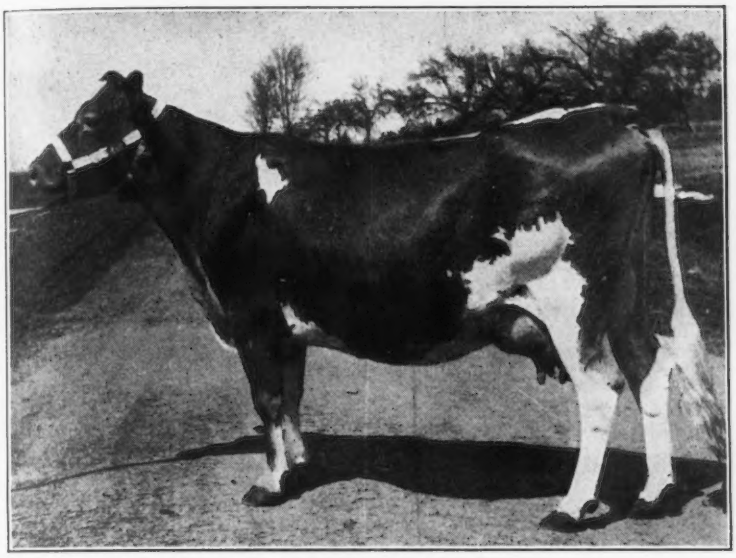

VILLAGE UTER
32774 A. R. 3303

Record: 13618.10 lbs. milk;
607.93 lbs. butter fat

Re-ENTRY: 16,836.90 lbs. milk;
756.43 lbs. butter fat

FOR SALE—A few exceptionally well bred bull calves of fine individuality. Sired by Golden Secret of Pencoyd 23462 A. R., George Washington of Maple Farm 20363 A. R., and Golden Secret of Tarbell Farms 36146, and out of dams that have made excellent records or are now under test.

Send for pedigrees and prices

TARBELL FARMS Smithville Flats Chenango County New York
Railroad Station Greene, N. Y. D. L. & W. R. R.

SUNNY VALLEY FARM

OFFERS FOR SALE

KATE'S KING

SIRE:—Ultra King of Edgemoor 42532
Sire — Imp. Itchen May King 25174
Dam — Ultra Deanie 38915
A. R. record of 12189.9 lbs. milk, 614.66 lbs. fat.

DAM:—Kate of Aurelian Farms 70241
253 lbs. fat in 6 mos. at 2 years, now on test.
Winner 1st prize Waukesha Dairy Show.

Address all communications to

WM. M. JONES & SON
Waukesha, Wis.

CLOVERDELL FARM GUERNSEYS

For Sale—Three Bull Calves out of A. R. Cows

R. H. DUTTON
Colmar Penn.

JOURNAL COMBINATION OFFERS

Combination Number One

REGULAR PRICES

1. Guernsey Breeders' Journal.....$2.00
2. Guernsey Breed..... 1.75 (Bound in all Cloth)
3. Bound with Leather Back and Corners..... 2.25
4. Bound in all Leather.... 3.00
5. Kimball's Dairy Farmer.. .70

Combination Number Three

COMBINATION PRICES

Combination Number One (As shown above)	Regular Price	In Combination
Book bound in all cloth	$3.75	$3.25
Book bound with leather back and covers	4.25	3.75
Book bound in all leather	5.00	4.50

Combination Number Three (As shown above	Regular Price	n Combination
Book bound in all cloth	$4.45	$3.75
Book bound with leather back and covers	4.95	4.25
Book bound in all leather	5.70	5.00

A Subscriber Writes:

"A man might as well try to teach religion without a Bible as to try to breed Guernseys without the Journal."

Combination Number Two

Regular Price $2.70. In Combination $2.25

He Also Says:

"Every breeder should have 'The Guernsey Breed' by Chas. L. Hill."

Of course he takes a good dairy paper like Kimball's Dairy Farmer.

ORDER AT ONCE FROM

THE AMERICAN GUERNSEY CATTLE CLUB, PETERBORO, N. H.

FOLLY FARM, LIBERTYVILLE, ILL.

Guernsey Herd Headed by

Allenwood King Regent 23641 A. R.

Sire of 3 A. R. daughters, with others on test. His first two daughters to enter A. R. averaged 408 lbs. fat, Class G; His first dam, Princess Deasie 36703 A. R., made 666 lbs. fat, G; 688 fat, D. Imp. Queen Regent 22716, granddam on both sides, made 583 lbs. fat in G; 889 fat in A.

Allenwood King Regent traces to Governor of the Chene 1297 P. S. three times in four generations. We are breeding his daughters to

Lone Pine Aviator 48285

Dam—Lone Pine Rose 57010, with an A. R. record of 461 lbs. fat, class G. She is a granddaughter of Governor of the Chene 1297 P. S.

Sire—Langwater Hayes Rosie's King of the May 16723 with 11 A. R. daughters averaging 528 lbs. fat. A son of King of the May 9001 and a full brother of **Langwater Heroine, 805 lbs. fat, Class D.**

We are testing our cows officially and in the test association. Have never had a case of tuberculosis in the herd.

CHOICE YOUNG BULLS OF THIS BREEDING FOR SALE

Tuberculosis Free---Accredited Herd. Federal Certificate No. 704.

R. H. DONNELLEY, Prop. **E. S. WARREN, Mgr.**

GORDONDALE FARM

OFFERS FOR SALE

Bull Ready for Service—Born Dec. 27, 1918. Dam has record of 619 lbs. fat, class D, and her dam has a record of 551 lbs. at 11 years, and 3 daughters who average 566 lbs. fat. Nine of the dams back of him have been tested and average 556 lbs. fat. By a May Rose sire, Craigamoor Golden Noble, whose dam has a record of 538 lbs. fat, class D.

Bull Calf—Born Feb. 5, 1919. Dam, Pauline of Gordondale, 333 lbs. fat, 207 days, class CC, and full sister to Dairymaid of Nelsonville, 590 lbs. fat, 2nd place class DD. Sire, Craigamoor Golden Noble.

Gold Ollie 16953 is the foundation cow of our herd, with a record of 551 lbs. fat and 3 A. R. daughters, averaging 566 lbs. fat. At 15 years she is still producing.

For particulars regarding these "Bred for Production" Bulls, write

L. E. GORDON, JR., Nelsonville, Wis.

Maple Shade Farm

GUERNSEYS

SENIOR SIRE

Langwater Royal 14253 A. R.

15 A. R. daughters with records up to 788.37 lbs. butter fat in class D. He is a son of Imp. King of the May 9001 A. R.

JUNIOR SIRE

Laverna's Ultra May King 24660

A son of Ne Plus Ultra A. R. and out of a daughter of Imp. May Rose King A. R.

The herd passed a clean tuberculin test in December, 1918. Conducted by the Federal Bureau of Animal Industry

M. T. Phillips **Pomeroy, Pa.**

FOR SALE

Madge's May King O. D. 42419

Born September 26, 1916
18.75% of Blood of May Rose 2d.

Beda's May King 11893 A. R.—Sire of 18 A. R. daughters including: Alice for Short 1889 A. R. 14874.6 lbs. milk, 736.05 lbs. fat at 6 years; Maggie Shand 2135 A. R. 14359.4 lbs. milk, 701.99 lbs. fat at 4 years; Ruth O. D. 3563 A. R. 11167.2 lbs. milk, 599.88 lbs. fat at 2 years; Golden Rose O. D. 4304 A. R. 9661 lbs. milk, 538.94 lbs. fat at 2½ years; Eva's Beda O. D. 3723 A. R. 8566 lbs. milk, 517 lbs. fat at 2 years; Golden Sally O. D. 4578 A. R. 9737 lbs. milk, 506 lbs. fat at 2 years; Molly Rose O. D. 6210 A. R. 10397.6 lbs. milk, 563.7 lbs. fat at 3 years; now 5th in EE, average over 600 lbs. fat at 3 years and 2 months. Many more of his daughters yet to be tested. He will undoubtedly have more tested daughters than any May Rose Sire now has.

- May Rose King 8336 A. R.—1st prize Royal Show 1912; 21 daughters in the A. R., including Queen of the Roses 852 lbs. fat; Florham Daisy 747 lbs. fat; Rosa Rubra 788.8 lbs. fat; Anton's May Rose 766 lbs. fat. Sire of 13 A. R. sons. Sire of 102 A. R. cows. The great value of May Rose blood has been transmitted to the American Guernsey with more certainty through May Rose King than from any other source.
  - Itchen Jewel 1112 E. G. H. B.—A show bull and sire of 1 A. R. cow.
    - Loyal of the Hunguets 978 P. S. A. R.—A prize winner of note. Sire of 2 A. R. cows.
    - Imp. La Belle Francesca 16689 A. R. 295. A show cow of note.
  - May Rose 2d (3251 P. S.)—Foundation of May Rose Family.
    - Pharon (43 P. S.)
    - May Rose (1392 F. S.)
- Sheet Anchor Beda 18228 A. R.—7865 lbs. milk, 369.2 lbs. fat at 2½ years. Dam of Beda's May King and of King Beda 17444 A. R.
  - Rutila's Sheet Anchor 5701 A. R.—Has 11 A. R. daughters, including Pride of Birth 18443—12943 lbs. milk, 641.12 lbs. fat. 11 A. R. sons have sired 37 A. R. cows.
    - Sheet Anchor 2934 A. R.—Sire of 4 A. R daughters and 10 A. R. sons. A noted winner in 1895-1897.
    - Rutila's Daughter 6670 A. R.—A great prize winner in 1895-97. Private butter record of 637 lbs. butter for Florham Farms. Dam of 3 A. R. sons and 1 A. R. daughter.
  - Imp. Itchen Beda 15627—1st at England Royal, 1912; A. R. record at 5 yrs, 10642 lbs. milk, 548.7 lbs. fat. Half sister to Itchen Jewel, sire of May Rose King.
    - Loyal of the Hunguets 978 P. S.—Sire of 2 A. R. daughters and 1 A. R. son.
    - Beda of the Preel 1797 F. S.

Madge O. D. 43699 A. R. 4443—9094.4 lbs. milk, 448.68 lbs. fat at 2 years. Equivalent to 614 lbs. fat at 5 years.

- Beda's May King 11893 A. R.—Sire of *Anton's May King* 27387 that was sold for $7000 and is now in the famous Florham herd; *May King of Watch Hill* 47785, now heading the popular Pencoyd herd; *Golden Rose May King* 35264 at the head of the Kenwood herd. Six of his get have been sold recently for an average of $2100 each.
  - May Rose King 8336 A. R.—Sire of *King of the May*, sire of 28 A. R. daughters including Langwater Rosie 724 lbs. fat; Langwater Dorothy 781.6 lbs. fat; Langwater Hope 1002.17 lbs. fat. Sire of *Beda's May King*, sire of Maggie Shand, 701.9 lbs. fat; Alice for Short 736 lbs. fat. Sire of *King Bell*, sire of Pallota's Beauty of Barrington 650 lbs. fat. Sire of *Financier III's May Rose King*, sire of Stella's Favorite 2d 750 lbs. fat.
  - Sheet Anchor Beda 18228 A. R. 643—7865.3 lbs. milk, 369.3 lbs. fat at 2½ yrs. Dam of 2 A. R. sons.
- Imp. Hayes Sweet Marjoram 23488 A. R. 2560—6948 lbs. milk, 365 lbs. fat, carrying calf 234 days; Dam of Madge O. D. 9094 lbs. milk, 448 lbs. fat in G; Margy's Beda O. D. 7816 lbs. milk, 442.3 lbs. fat in F; dam of 1 A. R. cow; Royal Galaxy of Waddington 8362 lbs. milk, 466.6 lbs. fat in C. Average age of daughters 3 yrs., 1 mo. Average record 452 lbs. fat.
  - Hayes Royal 1674 E. H. B.—2d prize Sussex County Show 1905. Sire of Imp. Hayes Golden Cherry 3d a great show and butter test cow and dam of Imp. Hayes Cherub 2d 25147 A. R. Champion at all leading shows in 1913-15-16. Sire of 6 A. R. daughters.
    - Coronation King 1576 E. H. B.—A show bull of note in England. Sire of Imp. Hayes Imperial 2d A R. 1122—12942 lbs. milk: 571.2 lbs. fat.
    - Gulnare 4th 2690 E. H. B.—A prominent butter test and show cow in England.
  - Merton's Sweet Marjoram 5231 E. H. B.—Dam of Hayes Sweet Marjoram and Imp. Hayes Sweet Marjoram 3d 13098.9 lbs. milk, 566.75 lbs. fat, now on retest. Dam of Imp. Hayes Princess Mary 10589 lbs. milk, 511 lbs. fat in F, now on retest.
    - Kimberly 1311 E. H. B.
    - Sweet Sultan 466 E. H. B.

The individuality and breeding of this grand May Rose sire speak for themselves. For further particulars address

DELAWARE COLLEGE EXPERIMENT STATION, Newark, Delaware

STOCKDALE FARMS

HYNICKA BROS., INC., LEBANON, PA.

TUBERCULIN TESTED GUERNSEY HERD

INCLUDES 15 A. R. FOUNDATION DAMS AVERAGING MILK 11379, FAT 556, (ALL CLASSES); 11 HEIFERS NOW ON TEST IN DOUBLE LETTER CLASS GG AND GOING STRONG; 12 HEIFERS CARRYING FIRST CALVES, THESE TO BE PLACED ON TEST AS THEY FRESHEN; AND 20 YOUNG HEIFERS, OUR 1919 CROP.

SENIOR HERD SIRE

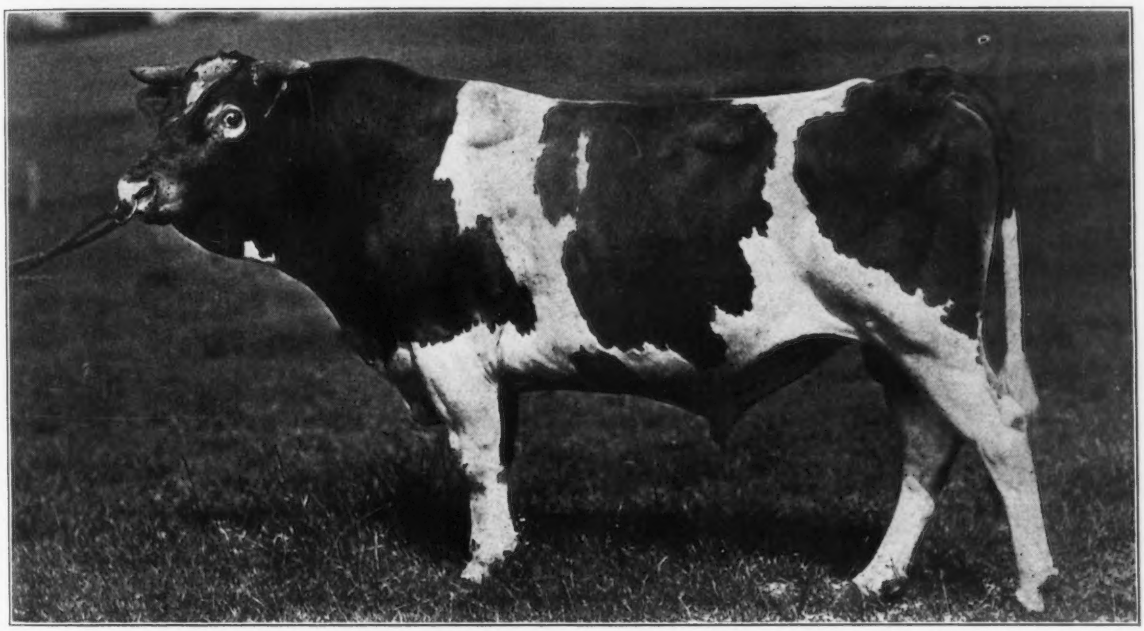

STOCKDALE MASHER 29081 A son of IMP. MASHER'S SEQUEL, the greatest Bull of the Breed, the sire of 72 A. R. daughters and 23 A. R. sons, and the only son of MAGGIE SHAND 28202 A. R. (a grand-daughter of MAY ROSE KING) record 14359 Milk, 701.99 Fat, Class C, she by BEDA'S MAY KING 11893 A. R., sire of 17 A. R. daughters; he by IMP. MAY ROSE KING 8336 A. R, sire of 21 A. R. daughters and 13 A. R. sons. MAGGIE SHAND'S only daughter, EXCELSIOR OF GRASSLANDS, A. R., record 10482 Milk, 469.97 Fat, Class D. STOCKDALE MASHER is half-brother of 15 cows in list of high producing dams, including:

NEW GROVE QUEEN A. R., 12710 M., 639 F.
DAM OF
Mesaba's Queen A. R. — Bell Queen of Briarbank A. R.
Briarbank Queen A. R. — Paddy of Briarbank A. R.

LA BELLE PETITE A R., 12319 M., 547 F.
DAM OF
Langwater Dorothy A. R. — Langwater King of France A. R.
Langwater May King A. R. — Langwater Frenchman A. R.

JUNIOR HERD SIRE

TRIPLE GOLD BOY 43140 A very promising young Bull of outstanding individuality, a son of GOLDEN BOY OF PENCOYD, he a son of IMP. GOLDEN SECRET 12599 A. R., sire of 12 A. R. daughters and 9 A. R. sons. TRIPLE GOLD BOY is out of TRIPLE MAY 35925 A. R., 7926 Milk, 356.95 Fat, Class F, she by MAY BOY OF MAPLEHURST, 1 A. R. daughter; he a son of GLENWOOD CHIEF OF HADDON 7076, sire of 7 A. R. daughters and 4 A. R. sons.

This herd is remarkable for pronounced individuality as to size, conformation and production, backed by May Rose, Masher's Sequel, Golden Secret, Glenwood and Yeksa breeding. Inspection invited.

Positive guarantee with each animal sold. Bull Calves and foundation stock for sale.

UPLAND FARMS

UPLAND'S ROSE KING 31737

DROPPED JULY 14, 1914

SIRE: Langwater Cavalier 21012 DAM: Imp. Blanc Bois Lily 1st 48944

RECORD: 11494.7 pounds milk; 509.84 pounds fat

Grand Champion Bull at the Eastern States Exposition, 1919.

Langwater Cavalier's daughters average 10913.2 pounds milk and 608.34 pounds fat at two and one-half years of age.

His get are real dairy animals with quality and outstanding features.

They are bred to produce and reproduce.

A visit to our herd will impress you with his value as a sire.

UPLAND FARMS, Incorporated

GUERNSEYS

First Prize Get of Sire Group at Eastern States Exposition, 1919
Sired by LANGWATER CAVALIER 21012

This young get of sire group, all senior heifers, show the class of cattle that Langwater Cavalier 21012 is siring.

Remember the sire of Langwater Cavalier 21012 is Dolly Dimple's May King of Langwater 12997, who was a son of Imp. King of the May 9001 and Dolly Dimple — the unbeaten three and one-half year old.

Dolly Dimple's May King of Langwater 12997 is the sire of Ne Plus Ultra, Itchen Daisy's May King of Langwater, who sold for $8,000 and was recently secured by Edgemoor Farms. Langwater Nancy sold for $7,500 and Langwater Raritan was purchased by Herdlea Farms.

This blood is breeding on, and recent sales and prize winnings prove its value in any herd.

Write us about bulls of this breeding.

IPSWICH, MASSACHUSETTS

Maple Hill Farms

are consigning four high class females to the Waukesha County Guernsey Breeders' Association Sale, November 4th. Two 2-year-old daughters of **Rex of Rich Neck.** These heifers are on test in class G and promise to make well over 500 pounds of fat. Their dams have A. R. records of 577 and 597 pounds of fat in classes F and G respectively.

Mary of Maple Hill, Junior Champion Wisconsin State Fair, 1918; a granddaughter of Langwater Royal IV and Holden 4th.

La Parisienne des Ruettes, 2nd prize yearling at Wisconsin State Fair, 1919; a granddaughter of Governor of the Chene.

All these heifers are or will be bred to **Rex of Rich Neck.** $20,000 was recently refused for this bull. His six oldest daughters are on test in class G and all promise to make over 500 pounds fat. His heifers have won first in show ring with strong competition whenever shown.

FRUIT BROTHERS, Waukesha, Wisconsin

For Sale

Langwater Senor 39431

Born August 13, 1915

Sire:

Langwater Holliston 28055

Dam:

Langwater Siren 47048 A. R.

His half sister sold at Florham Farms, May 15th, for $6000.

His calves may be seen at the farm.

A. L. FITZPATRICK

PENLLYN MONTGOMERY COUNTY **PENNA.**

BULL CALF

DROPPED

SEPTEMBER 17, 1919

Sire

King Masher 5th 18361 A. R.

(Grandson of Imp. Masher's Galore 8572 A. R.)

Dam

Esther of Trout Brook 66454 A. R.

8768.8 lbs. milk; 512.83 lbs. butter fat. Class G

(Carrying blood of Ne Plus Ultra and Pretor)

Price $200

BROAD ACRES

Springfield Center, New York

GRASSLAND FARMS

A Few FEMALES offered FOR SALE

YOUNG BULLS AND BULL CALVES FOR SALE

Sired by Jethro Bass 11366 A. R., Eva's Sequel 21588 A. R. and Wardem King 36248

Herd Regularly Tuberculin Tested

Every Day Inspection Day Satisfaction Guaranteed

TACONIC (Litchfield County) Connecticut

Central New England Railroad

GERAR GUERNSEYS

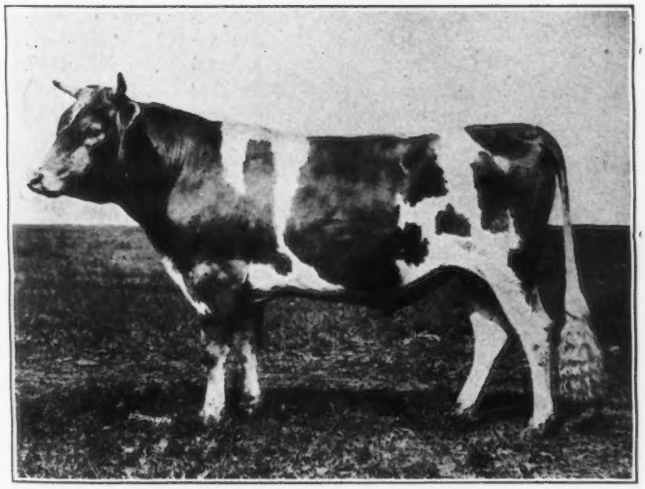

Having recently purchased the bull, Langwater Royal IV, we are offering

RUTILA'S PATIENT KING

32001

sire of Gerar Adventuress, sold at Florham, May 15, 1919, for $1850, and Gerar Juliana now making a creditable record in Class G.

LOUIS McLANE MERRYMAN E. G. MERRYMAN, Supt., COCKEYSVILLE MARYLAND

FALCON'S FLIGHT GUERNSEYS

Herd Established 1906 — Advanced Register 1917

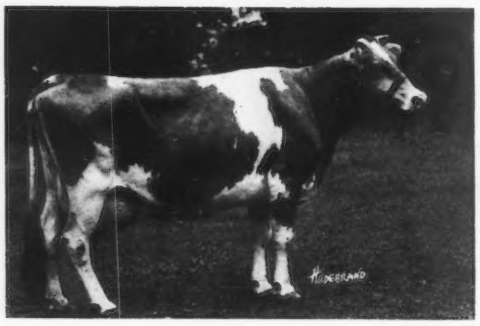

Hoop of Gold 19313

TYPE

PRODUCTION

Duke of Falcon's Flight 32123

Advanced Register Records Completed Since November 6, 1917

Name	*No.*	*Milk*	*Fat*
Lagia Lenfestey	25370	12836.8	737.68
My Fancy of Falcon's Flight	42999	13945.0	706.51
Stockbridge Edith	33309	11417.4	674.49
Little Duchess	24788	13616.3	655.36
Little Rockingham	40880	12256.9	643.88
Jenny of Falcon's Flight	28118	12037.8	640.13
Rose of Falcon's Flight	45522	11771.2	633.11
Jean of Falcon's Flight	40264	11835.7	625.49
Imp. Victime IV. of the Spurs	35813	12947.0	606.92
Founder's Cassifide	37578	12423.6	598.49
Litchfield Maid	24786	10837.8	590.76
Fi Fi of Falcon's Flight	46495	11396.4	554.31
Hesse of Falcon's Flight	43461	12929.6	553.66
Lupa Lenfestey	25372	9825.4	536.28
Cassifide	17304	11965.4	534.15
Pauline Raymond	54399	9671.6	489.20
Glenstay's Cassifide	20505	10052.2	488.64
Cassie of Falcon's Flight	51286	9541.8	478.58
Cassandra of Falcon's Flight	57501	9923.8	476.04
Lou of Falcon's Flight	28117	8878.2	441.30
Faith of Falcon's Flight	37575	9373.4	418.78
Average (21 records)		11403.9	575.42
Record completed Oct. 8, 1919, but not approved.			
Polly of Falcon's Flight	39879	14133.5	728.80

The twenty-two (22) cows now on test will not decrease the grand average.

A foundation herd from Falcon's Flight Farms would be a splendid investment.

FALCON'S FLIGHT FARMS

Litchfield, Connecticut

B. AUSTIN CHENEY **WALTER A. COOK, MANAGER**

TYPE *plus* PRODUCTION

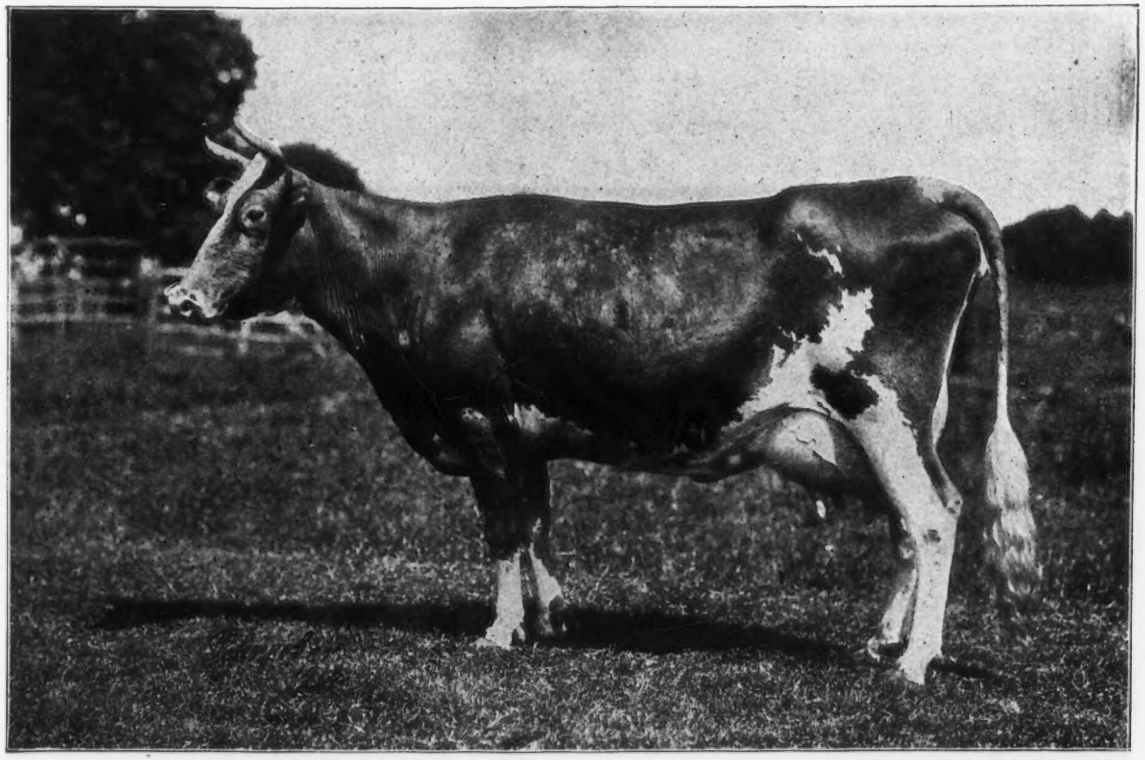

QUAKER MAID OF PENCOYD, 24233, A. R. 1466

Milk	— 9825.80	Fat	— 505.82	F
"	—10425.90	"	— 537.94	D
"	—15128.10	"	— 759.72	A

Quaker Maid is but one of 13 daughters of Imp. Golden Secret of Lilyvale, 10028 now in the Pencoyd herd. We occasionally have bull calves for sale out of these cows, and sired by bulls of the best of May Rose breeding. Correspondenc cheerfully answered.

T. W. & I. W. ROBERTS, Owners **Land Title Building** **PHILADELPHIA, PENNA.**

The History of Unicorn

ELEVEN years ago I became convinced there was an urgent need for a high grade dairy ration, made out of the purest materials, combined according to the practical common-sense methods of successful breeders.

This was the origin of Unicorn Dairy Ration.

It was a success from the start.

With no special effort, the owner of Lunde Korndyke (a New York cow), in 1910, made over 26,000 lbs. in one year—126 lbs. in one day.

Since that time, Unicorn has fed over seven "1000-lb.-fat" official test cows, and hundreds of high test cows of all breeds.

Why is it the best breeders feed Unicorn, and why has it always made good? Simply because it is made to fit the cow and to produce results.

Our knowledge is the result of thirty years of practical handling of feeds, and careful observation of feeding.

We use the best materials that are made — no inferior substitutes—and above all, "try it on cows" before we sell it. This is how we keep on making it better.

"Unicorn" cows make the biggest yields and the biggest profits. They keep well and in fine condition.

You should learn all about Unicorn. Why not write us for information and books — free?

R. W. Chapin

Chapin & Co., Dept. Y Chicago, Ill.

ALBAMONT FARMS

CAMPTON, N. H.

HOME OF

DON DIAVOLO OF LINDA VISTA

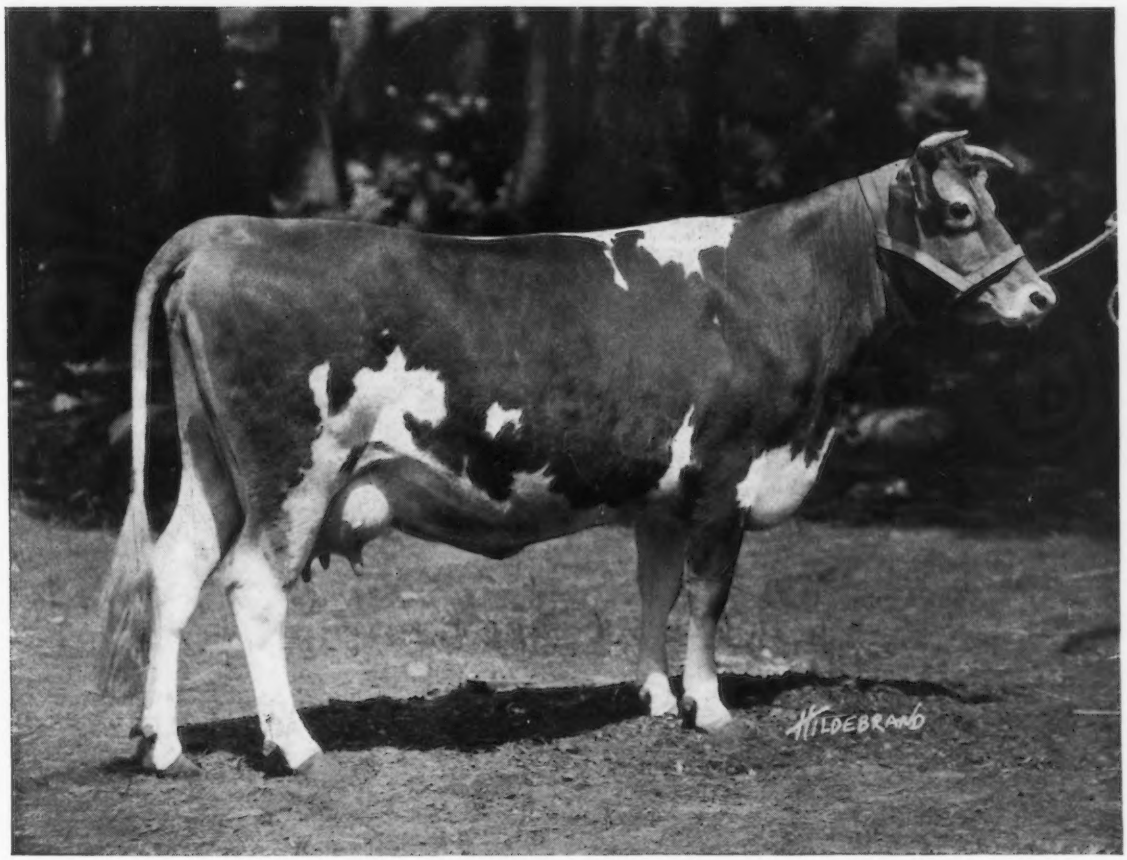

DAFFODIL

DON DIAVOLO'S third daughter to complete her Advanced Register record. She made 9381.1 lbs. milk and 479.44 lbs. butter fat in class GG

We offer HER BULL CALF, a husky youngster of choice quality, by Langwater Music's Fashion of Albamont. This young bull carries 12% MAY ROSE blood.

For Prices and Particulars Write

JOHN C. HARRTZ 10 HIGH ST. BOSTON, MASS.

Baltimore County Guernsey Breeders' Association

Will Hold a Sale of

SELECTED GUERNSEYS

In the New Sale Pavilion at the Fair Grounds at

TIMONIUM (Near Baltimore) MARYLAND

Saturday, November 1, 1919

A richly bred lot of animals will be offered. Breeders will find this an exceptional opportunity to secure some splendid bulls as we have catalogued several of choicest breeding and superb individuality, as well as females of rich inheritance.

The Consignors are:

Walton Bolgiano	Cockeysville, Md.	Anderson Tiffin Herd	New Hope, Pa.
Leonard Ensor	Sparks, Md.	Eugene Levering	Rogers Station, Md.
D. K. Este Fisher, Jr.	Rexton, Md.	Harry M. Lord	Cockeysville, Md.
H. B. Getty	New Windsor, Md.	C. E. McLane	Brooklandville, Md.
	John A. Miller	Nazareth, Pa.	
	Miss Kate McLane	Baltimore, Md.	
	S. M. Shoemaker	Eccleston, Md.	
	Messrs. Riggs	Baltimore, Md.	

The following sires are represented

SUNNYBROOK JUDGE 38993
GOLDEN BOY OF PENCOYD 18896
APOLLO OF RICH NECK 27937
ITCHEN DAISY'S MAY KING OF LANGWATER 17349
BARRINGTON MAY KING 19312
LANGWATER PENCOYD 21830
LANGWATER MAY KING 13001

DOLLY DIMPLE'S MAY KING OF LANGWATER 12997
UNCLE JIM 16740
RUTILA'S PATIENT KING 32114
LANGWATER ROYAL 14253
DUKE OF MAPLE FARM 21086
KING OF THE MEADOW 25628
LANGWATER JEWELER 35407

CHARLOTTE'S MAY KING 25522
FLORHAM AUTOCRAT 25749
BROCKTON OF THE GLEN 15739
PRIDE OF DAY 1849 P. S.
NE PLUS ULTRA 15265
LANGWATER FISHERMAN 21873
RITA SPOTSWOOD'S GOVERNOR 18018

Sale Committee

LOUIS McL. MERRYMAN, Cockeysville, Md.
JAMES B. ROBERTSON, Eccleston, Md.

For Catalogue Address

LEANDER F. HERRICK

Sale Manager

405 Main Street WORCESTER, MASS.